Room Number	Area #	Material	Description	Location	Qty/Unit	SA#	%	Type	Condition	Accessibility	ACM (Yes, No, Suspect)	Friability	Comments	Photographs	Action Required
THROUGHOUT SCIENCE WING	VARIOUS	VINYL FLOOR TILES	9X9	UNDER FURNITURE AND MILLWORK	N/A						C	NON-FRIABLE	SUSPECTED TO BE PRESENT, CONCEALED UNDER FUNITURE/MILLWORK THROUGHOUT THE BUILDING		
THROUGHOUT SCIENCE WING	VARIOUS	WOVEN MATERIAL PRESENT BEHIND WOOD PANELLING	WOVEN MATERIAL PRESENT BEHIND WOOD PANELLING	WALLS AND CEILING	N/A	16365-S04A-C	ND	ND			NO		SAMPLED FROM ROOM 319 IN AUGUST 2017		N/A
ROOF	ROOF	BLACK ROOFING MATERIALS	ROOFING MATERIALS	MIDDLE, LOWER & UPPER ELEVATION		16945 S01 & S02	ND	ND			NO		SAMPLED BY MAPLE IN 2018 (MAPLE PROJECT #16945). TO VIEW PROJECT-SPECIFIC REPORT, SEE FACILITIES AND/OR HEALTH AND SAFETY.		N/A
		DARK GREY CAULKING	ROOFING MATERIALS	PERIMETER FLASHING S8.1		16945 S01	ND	ND			NO		SAMPLED BY MAPLE IN 2018 (MAPLE PROJECT #16945). TO VIEW PROJECT-SPECIFIC REPORT, SEE FACILITIES AND/OR HEALTH AND SAFETY.		N/A
		BLACK TAR	ROOFING MATERIALS	PERIMETER FLASHING S8.1		16945 S01C	5	CHRYSOTILE	GOOD	B	YES	NON-FRIABLE	SAMPLED BY MAPLE IN 2018 (MAPLE PROJECT #16945). TO VIEW PROJECT-SPECIFIC REPORT, SEE FACILITIES AND/OR HEALTH AND SAFETY.		4
		LIGHT GREY CAULKING	ROOFING MATERIALS	S8.1		16945 S02A-C	1	CHRYSOTILE	GOOD	B	YES	NON-FRIABLE	SAMPLED BY MAPLE IN 2018 (MAPLE PROJECT #16945). TO VIEW PROJECT-SPECIFIC REPORT, SEE FACILITIES AND/OR HEALTH AND SAFETY.		4
R110	MECHANICAL ROOM	PARGING CEMENT INSULATION ON MECHANICAL PIPE FITTINGS	HOT WATER HEATING RETURN	GENERAL ROOM/CEILING SPACE	14	R-SA1	35-50	CHRYSOTILE	GOOD	B/C	YES	FRIABLE	THERE WAS NO ACCESS INTO ROOM R110 DURING THE 2018 REASSESSMENT SURVEY AS THE ROOM WAS UNDERGOING RENOVATIONS		4
		PARGING CEMENT INSULATION ON MECHANICAL PIPE FITTINGS	CONVERTOR FEED HEATING LINE	GENERAL ROOM/CEILING SPACE	32	R-SA1	35-50	CHRYSOTILE	GOOD	B/C	YES	FRIABLE			4
		PARGING CEMENT INSULATION ON MECHANICAL PIPE FITTINGS	TERMINAL HEAT RETURN	GENERAL ROOM/CEILING SPACE	10	R-SA1	35-50	CHRYSOTILE	GOOD	B/C	YES	FRIABLE			4
		PARGING CEMENT INSULATION ON MECHANICAL PIPE FITTINGS	DOMESTIC LINES COLD WATER	GENERAL ROOM/CEILING SPACE	5	R-SA1	35-50	CHRYSOTILE	GOOD	B/C	YES	FRIABLE			4
		PARGING CEMENT INSULATION ON MECHANICAL PIPE FITTINGS	DOMESTIC LINES HOT WATER	GENERAL ROOM/CEILING SPACE	2	R-SA1	35-50	CHRYSOTILE	GOOD	B/C	YES	FRIABLE			4
		PARGING CEMENT INSULATION ON MECHANICAL PIPE FITTINGS	CONDENSATE	GENERAL ROOM/CEILING SPACE	17	R-SA1	35-50	CHRYSOTILE	GOOD	B/C	YES	FRIABLE			4
		PARGING CEMENT INSULATION ON MECHANICAL PIPE FITTINGS	CHILLER WATER SUPPLY	GENERAL ROOM/CEILING SPACE	8	R-SA2	50-75	CHRYSOTILE	GOOD	B/C	YES	FRIABLE			4
		PARGING CEMENT INSULATION ON MECHANICAL PIPE FITTINGS	CHILLER WATER RETURN	GENERAL ROOM/CEILING SPACE	8	R-SA2	50-75	CHRYSOTILE	GOOD	B/C	YES	FRIABLE			4
		PARGING CEMENT INSULATION ON MECHANICAL PIPE FITTINGS	STEAM LINE	GENERAL ROOM/CEILING SPACE	36	R-SA1	35-50	CHRYSOTILE	GOOD	B/C	YES	FRIABLE			4
		PARGING CEMENT INSULATION ON MECHANICAL PIPE FITTINGS	HEAT AND STEAM EXCHANGER	GENERAL ROOM/CEILING SPACE	12	R-SA1	35-50	CHRYSOTILE	GOOD	B/C	YES	FRIABLE			4
B100T	TUNNEL (BETWEEN R-WING AND S-WING)	NO SUSPECT ACM OBSERVED									NO		ALL PIPE AND FITTING INSULATION APPEARED TO BE FIBERGLASS		N/A
S100	OPEN GARAGE BAY	PLASTER		GENERAL SPACE	120 SQ. FT.	R-SA10 & R-SA129-(A-C)-06		ND			NO				N/A
		PARGING CEMENT INSULATION ON MECHANICAL PIPE FITTINGS	FITTINGS	BELOW AND ABOVE CEILING SPACE	9	R-SA1	50-75	CHRYSOTILE	GOOD	C	YES	FRIABLE			4
		PLASTER		CEILING		R-SA10 & R-SA129-(A-C)-06		ND			NO				N/A
S101	STORAGE	NO SUSPECT ACM OBSERVED									NO		PIPE FITTINGS SUSPECTED TO BE PRESENT ABOVE SOLID CEILING		N/A
S101A	OPEN GARAGE BAY	PARGING CEMENT INSULATION ON MECHANICAL PIPE FITTINGS	FITTINGS	GENERAL	1	R-SA1	50-75	CHRYSOTILE	GOOD	A	YES	FRIABLE			4
	OPEN GARAGE BAY	PLASTER	PLASTER	CEILING	120 SQ. FT.	S01(A-C)	0.5	CHRYSOTILE	GOOD	A	YES	NON-FRIABLE	SAMPLED BY MAPLE IN 2020 (MAPLE PROJECT #18630). TO VIEW PROJECT-SPECIFIC REPORT, SEE FACILITIES AND/OR HEALTH AND SAFETY.		4

Level of Accessibility
A - Accessible and exposed to all occupants of the building.
B - Accessible only to maintenance staff and exposed to view without moving a building compound.
C - Accessible only to maintenance staff and concealed from view due to a building component.

Level of Action Required
1 – Immediate clean-up of fallen ACM/debris likely to be disturbed.
2 – Perform asbestos removal/repair for compliance with the regulations.
3 – Type 2 asbestos procedures required to enter area.
4 – Regular inspection/surveillance of ACM for compliance with the regulations.
N/A – Not applicable.

Definitions
ACM – Asbestos-Containing Materials
SA – Sample representative
R-SA – Sample referenced to a visually similar homogeneous sample material.
ND – None detected

Room Number	Area #	Material	Description	Location	Qty/Unit	SA#	%	Type	Condition	Accessibility	ACM (Yes, No, Suspect)	Friability	Comments	Photographs	Action Required
S102	STORAGE	PARGING CEMENT INSULATION ON MECHANICAL PIPE FITTINGS	FITTINGS	CEILING SPACE	1	R-SA1	50-75	CHRYSOTILE	GOOD	A	YES	FRIABLE			4
		PLASTER	PLASTER MATERIAL	CEILING	200 SQ. FT.	R-SA10 & R-SA129-(A-C)-06		ND			NO				N/A
		PAINTED TEXTURE COAT OVER PLASTER	PAINTED TEXTURE COAT OVER PLASTER	WALL - ABOVE DOORS		SA 01 (A-G)	ND	ND			NO		SAMPLED FROM VARIOUS LOCATIONS THROUGHOUT THE SCIENCE BUILDING DURING THE 2016 REASSESSMENT.		N/A
S102K	CORRIDOR	TEXTURE COAT/PLASTER FROM CEILING	TEXTURE COAT/PLASTER	CEILING		SA129-(A-C)-05		ND			NO				N/A
S103A	WASHROOM	PARGING CEMENT INSULATION ON MECHANICAL PIPE FITTINGS	DOMESTIC LINES	GENERAL ROOM/CEILING SPACE	12	R-SA1	50-75	CHRYSOTILE	GOOD	B/C	YES	FRIABLE	ONE FITTINGS REMOVED IN 2019 (MAPLE PROJECT #18098). TO VIEW PROJECT-SPECIFIC REPORT, SEE FACILITIES AND/OR HEALTH AND SAFETY.		4
S103B	MECHANICAL ROOM	PARGING CEMENT INSULATION ON MECHANICAL PIPE FITTINGS	DIESEL GENERATOR	GENERAL ROOM/CEILING SPACE	UNKNOWN	R-SA1	50-75	CHRYSOTILE	GOOD	B/C	YES	FRIABLE	MANY FITTINGS REMOVED AND REPLACED WITH NON-ASBESTOS FIBERGLASS INSULATION WITH PVC JACKETING. 3 SPORADIC FITTINGS REPAIRED IN SEPTEMBER, 2017 JUST OUTSIDE OF VESTIBULE (MAPLE PROJECT #16495 AND #16671). SELECTED FITTINGS REMOVED IN 2019 (MAPLE PROJECT (#18149). SELECTED FITTINGS REMOVED IN 2019 (MAPLE PROJECT (#18150).SELECTED FITTINGS REMOVED IN 2019 (MAPLE PROJECT (#18233). TO VIEW PROJECT-SPECIFIC REPORT, SEE FACILITIES AND/OR HEALTH AND SAFETY. SELECT FITTING REMOVED IN JUNE 2020 ACCORDING TO UTSC NOTICE OF PROJECTS.		4
		PARGING CEMENT INSULATION ON MECHANICAL PIPE FITTINGS	STEAM GENERATOR BREACHING	GENERAL ROOM/CEILING SPACE	223	R-SA8	35-50	CHRYSOTILE	GOOD	B/C	YES	FRIABLE			4
		BREACHING INSULATION ON TANKS	DOMESTIC LINES HOT WATER TANKS	GENERAL ROOM/CEILING SPACE	1600 SQ. FT.	SA6	35-50	CHRYSOTILE	GOOD	B/C	YES	FRIABLE			4
		PARGING CEMENT INSULATION ON MECHANICAL PIPE FITTINGS	HEADER SUPPLY	GENERAL ROOM/CEILING SPACE	2	R-SA1	50-75	CHRYSOTILE	GOOD	B/C	YES	FRIABLE			4
		PARGING CEMENT INSULATION ON MECHANICAL PIPE FITTINGS	HEADER RETURN	GENERAL ROOM/CEILING SPACE	2	R-SA1	50-75	CHRYSOTILE	GOOD	B/C	YES	FRIABLE			4
		PARGING CEMENT INSULATION ON MECHANICAL PIPE FITTINGS	STEAM LINE	GENERAL ROOM/CEILING SPACE	3	R-SA1	50-75	CHRYSOTILE	GOOD	B/C	YES	FRIABLE			4
		PARGING CEMENT INSULATION ON MECHANICAL PIPE FITTINGS	DOMESTIC LINES HOT WATER	GENERAL ROOM/CEILING SPACE	23	R-SA1	50-75	CHRYSOTILE	GOOD	B/C	YES	FRIABLE			4
		PARGING CEMENT INSULATION ON MECHANICAL PIPE FITTINGS	TANK LINE 1	GENERAL ROOM/CEILING SPACE	7	R-SA1	50-75	CHRYSOTILE	GOOD	B/C	YES	FRIABLE			4
		GASKET	STEAM GENERATING UNIT 2	GENERAL ROOM/CEILING SPACE	100 SQ. FT.	SA5	35-50	CHRYSOTILE	GOOD	B/C	YES	NON-FRIABLE	ONE GASKET PER UNIT WAS OBSERVED		4
		PARGING CEMENT INSULATION ON MECHANICAL PIPE FITTINGS	CHILL WATER RET VESSEL	GENERAL ROOM/CEILING SPACE	UNKNOWN	R-SA4		ND	GOOD	B	NO	FRIABLE	UNKNOWN AMOUNT, ASSUME ALL PARGING CEMENT TO BE ASBESTOS-CONTAINING.		N/A

Level of Accessibility
A - Accessible and exposed to all occupants of the building.
B - Accessible only to maintenance staff and exposed to view without moving a building compound.
C - Accessible only to maintenance staff and concealed from view due to a building component.

Level of Action Required
1 – Immediate clean-up of fallen ACM/debris likely to be disturbed.
2 – Perform asbestos removal/repair for compliance with the regulations.
3 – Type 2 asbestos procedures required to enter area.
4 – Regular inspection/surveillance of ACM for compliance with the regulations.
N/A – Not applicable.

Definitions
ACM – Asbestos-Containing Materials
SA – Sample representative
R-SA – Sample referenced to a visually similar homogeneous sample material.
ND – None detected

Room Number	Area #	Material	Description	Location	Qty/Unit	SA#	%	Type	Condition	Accessibility	ACM (Yes, No, Suspect)	Friability	Comments	Photographs	Action Required
S103B	MECHANICAL ROOM	PARGING CEMENT INSULATION ON MECHANICAL PIPE FITTINGS	HEATING RETURN	GENERAL ROOM/CEILING SPACE	8	17568 S01A	50	CHRYSOTILE	GOOD	B/C	YES	FRIABLE	9 FITTINGS REMOVED IN 2018 (MAPLE PROJECT #17568). TO VIEW PROJECT-SPECIFIC REPORT, SEE FACILITIES AND/OR HEALTH AND SAFETY.		4
		PARGING CEMENT INSULATION ON MECHANICAL PIPE FITTINGS	KITCHEN SUPPLY	GENERAL ROOM/CEILING SPACE	8	R-SA1	50-75	CHRYSOTILE	GOOD	B/C	YES	FRIABLE			4
		PARGING CEMENT INSULATION ON MECHANICAL PIPE FITTINGS	AREA 1,2,3,SUPPLY	GENERAL ROOM/CEILING SPACE	8	R-SA1	50-75	CHRYSOTILE	GOOD	B/C	YES	FRIABLE			4
		PARGING CEMENT INSULATION ON MECHANICAL PIPE FITTINGS	AREA 4,5 SUPPLY	GENERAL ROOM/CEILING SPACE	5	R-SA1	50-75	CHRYSOTILE	GOOD	B/C	YES	FRIABLE			4
		PARGING CEMENT INSULATION ON MECHANICAL PIPE FITTINGS	PUMP SUCTION HEAT RETURN	GENERAL ROOM/CEILING SPACE	12	R-SA1	50-75	CHRYSOTILE	GOOD	B/C	YES	FRIABLE			4
		PARGING CEMENT INSULATION ON MECHANICAL PIPE FITTINGS	KITCHEN RETURN	GENERAL ROOM/CEILING SPACE	4	R-SA1	50-75	CHRYSOTILE	GOOD	B/C	YES	FRIABLE			4
		PARGING CEMENT INSULATION ON MECHANICAL PIPE FITTINGS	AREA 4,5 RETURN	GENERAL ROOM/CEILING SPACE	4	R-SA1	50-75	CHRYSOTILE	GOOD	B/C	YES	FRIABLE			4
		PARGING CEMENT ON BOILER BREACHING	PARGING CEMENT	CHILLED WATER LINES	500 SQ. FT.	R-SA1	50-75	CHRYSOTILE	GOOD	B/C	YES	FRIABLE	2 FITTINGS ASSOCIATED WITH BOILER REMOVED IN 2018 (MAPLE PROJECT #16807). TO VIEW PROJECT-SPECIFIC REPORT, SEE FACILITIES AND/OR HEALTH AND SAFETY.		4
		PARGING CEMENT INSULATION ON MECHANICAL PIPE FITTINGS	AREA 1,2,3 RETURN	GENERAL ROOM/CEILING SPACE	5	R-SA1	50-75	CHRYSOTILE	GOOD	B/C	YES	FRIABLE			4
		PARGING CEMENT INSULATION ON MECHANICAL PIPE FITTINGS	HOT WATER HEADER PIPES	GENERAL ROOM							NO		28 ACM FITTINGS & 82 LN.FT REMOVED IN 2020 (OHE PROJECT #25828)		N/A
		PARGING CEMENT INSULATION ON MECHANICAL PIPE FITTINGS	BOOSTER COILS RETURN	GENERAL ROOM/CEILING SPACE	5	R-SA1	50-75	CHRYSOTILE	GOOD	B/C	YES	FRIABLE			4
		PARGING CEMENT INSULATION ON MECHANICAL PIPE FITTINGS	FITTINGS	PRESENT AT HIGH ELEVATION ADJACENT TO DUCTWORK	2	R-SA1	50-75	CHRYSOTILE	FAIR	B	YES	FRIABLE	THE DAMAGED ASBESTOS-CONTAINING PARGING CEMENT FITTING SHOULD BE REPAIRED FOLLOWING TYPE 2 ASBESTOS PROCEDURES, AS PRESCRIBED UNDER O.REG. 278/05.		2
S103B	MECHANICAL ROOM	PARGING CEMENT INSULATION ON MECHANICAL PIPE FITTINGS	FITTINGS	NEAR RED EXPANSION TANK	1	R-SA1	50-75	CHRYSOTILE	FAIR	B	YES	FRIABLE	THE DAMAGED ASBESTOS-CONTAINING PARGING CEMENT FITTING SHOULD BE REPAIRED FOLLOWING TYPE 2 ASBESTOS PROCEDURES, AS PRESCRIBED UNDER O.REG. 278/05.		2

Level of Accessibility
A - Accessible and exposed to all occupants of the building.
B - Accessible only to maintenance staff and exposed to view without moving a building compound.
C - Accessible only to maintenance staff and concealed from view due to a building component.

Level of Action Required
1 – Immediate clean-up of fallen ACM/debris likely to be disturbed.
2 – Perform asbestos removal/repair for compliance with the regulations.
3 – Type 2 asbestos procedures required to enter area.
4 – Regular inspection/surveillance of ACM for compliance with the regulations.
N/A – Not applicable.

Definitions
ACM – Asbestos-Containing Materials
SA – Sample representative
R-SA – Sample referenced to a visually similar homogeneous sample material.
ND – None detected

Room Number	Area #	Material	Description	Location	Qty/Unit	SA#	%	Type	Condition	Accessibility	ACM (Yes, No, Suspect)	Friability	Comments	Photographs	Action Required
S103B	MECHANICAL ROOM	SUSPECT ACM CEMENT BOARD AND CABLE WRAP	ELECTRICAL EQUIPMENT	GENERAL ROOM/CEILING SPACE	UNKNOWN				GOOD	A	SUSPECT	NON-FRIABLE	ACM IS SUSPECTED TO BE PRESENT WITHIN LIVE ELECTRICAL EQUIPMENT- NO ACCESS		4
		DRYWALL	DRYWALL JOINT COMPOUND	AT LOADING DOCK		16733 S02A-C	ND	ND			NO		SAMPLED BY MAPLE IN 2018 (MAPLE PROJECT #16733). TO VIEW PROJECT-SPECIFIC REPORT, SEE FACILITIES AND/OR HEALTH AND SAFETY.		N/A
		PACKING MATERIAL	FIBROUS MATERIAL	HEAT EXCHANGER, CONDENSATE & HPSS		16762 S01A-C	ND	ND			NO		SAMPLED BY MAPLE IN 2018 (MAPLE PROJECT #16762). TO VIEW PROJECT-SPECIFIC REPORT, SEE FACILITIES AND/OR HEALTH AND SAFETY.		N/A
		DUCT GASKET	GASKET	ASSOCIATED WITH DUCT BREECHING		17381 S01	90	CHRYSOTILE	GOOD	B/C	YES	FRIABLE	SAMPLED BY MAPLE IN 2018 (MAPLE PROJECT #17381). TO VIEW PROJECT-SPECIFIC REPORT, SEE FACILITIES AND/OR HEALTH AND SAFETY.		4
		NEW FIBERGLASS INSULATION WITH PVC JACKET	THROUGHOUT MECHANICAL ROOMS	GENERAL ROOM/CEILING SPACE	UNKNOWN						NO		DURING THE 2013 RE-ASSESSMENT SEVERAL OF THE PREVIOUSLY NOTED DAMAGED ASBESTOS-CONTAINING PIPE ELBOW AND FITTING INSULATION WAS OBSERVED TO HAVE BEEN REMOVED AND REPLACED WITH NON-ASBESTOS FIBERGLASS INSULATION WITH PVC JACKETING.		N/A
		INSULATION MATERIAL	THREE (3) PIPES ASSOCIATED WITH SECONDARY CHILLED WATER PUMPS	GENERAL ROOM		26498-1A to 26498-1C, 26498-2A to 26498-2C and 26498-3A to 26498-3C	ND	ND			NO		SAMPLED BY OHE IN MARCH 2021 (OHE PROJECT #26498). TO VIEW PROJECT-SPECIFIC REPORT, SEE FACILITIES AND/OR HEALTH AND SAFETY.		N/A
S103C	COMPRESSOR ROOM	PARGING CEMENT INSULATION ON MECHANICAL PIPE FITTINGS	DOMESTIC LINES	GENERAL ROOM/CEILING SPACE	4	R-SA1	50-75	CHRYSOTILE	GOOD	C	YES	FRIABLE	VARIOUS FITTINGS REPAIRED IN 2017 (MAPLE PROJECT #16643). THREE FITTINGS REMOVED IN 2019 (MAPLE PROJECT #18098). TO VIEW PROJECT-SPECIFIC REPORT, SEE FACILITIES AND/OR HEALTH AND SAFETY.		4
		PARGING CEMENT INSULATION ON MECHANICAL PIPE FITTINGS	FITTINGS	GENERAL ROOM	3 L. FT.	R-SA1	50-75	CHRYSOTILE	POOR	B	YES	FRIABLE	PRESENT ABOVE THE SINK WHERE PIPE ENTERS WALL. THE DAMAGED ASBESTOS-CONTAINING PARGING CEMENT FITTING SHOULD BE REPAIRED FOLLOWING TYPE 2 ASBESTOS PROCEDURES, AS PRESCRIBED UNDER O.REG. 278/05.		2

Level of Accessibility
A - Accessible and exposed to all occupants of the building.
B - Accessible only to maintenance staff and exposed to view without moving a building compound.
C - Accessible only to maintenance staff and concealed from view due to a building component.

Level of Action Required
1 – Immediate clean-up of fallen ACM/debris likely to be disturbed.
2 – Perform asbestos removal/repair for compliance with the regulations.
3 – Type 2 asbestos procedures required to enter area.
4 – Regular inspection/surveillance of ACM for compliance with the regulations.
N/A – Not applicable.

Definitions
ACM – Asbestos-Containing Materials
SA – Sample representative
R-SA – Sample referenced to a visually similar homogeneous sample material.
ND – None detected

Room Number	Area #	Material	Description	Location	Qty/Unit	SA#	%	Type	Condition	Accessibility	ACM (Yes, No, Suspect)	Friability	Comments	Photographs	Action Required
S103D	VESTIBULE	NO SUSPECT ACM OBSERVED									NO				N/A
S103E	STAIRWELL	NO SUSPECT ACM OBSERVED									NO				N/A
S103F	MECHANICAL ROOM	PARGING CEMENT INSULATION ON MECHANICAL PIPE FITTINGS	FITTINGS	CEILING SPACE	75-100	R-SA1	50-75	CHRYSOTILE	GOOD	B/C	YES	FRIABLE	Some of the asbestos-containing insulation ON PIPE FITTINGS MAY HAVE BEEN REPLACED WITH NEW, NON-ASBESTOS INSULATION. SELECT FITTINGS REMOVED IN JULY 2019 ACCORDING TO UTSC NOTICE OF PROJECTS.		4
		PARGING CEMENT INSULATION ON MECHANICAL PIPE FITTINGS	FITTINGS	ACROSS FROM LOCATION 103J AT THE CONCRETE SLAB	75-100	R-SA1	35-50	CHRYSOTILE	POOR	B/C	YES	FRIABLE	MOULD-IMPACTED FITTINGS. THE DAMAGED ASBESTOS-CONTAINING PARGING CEMENT INSULATION SHOULD BE REMOVED FOLLOWING TYPE 2 ASBESTOS PROCEDURES, AS PRESCRIBED UNDER O.REG. 278/05.		2
		TAR ON STRAIGHT RUN	CHILLED WATER SUPPLY	GENERAL ROOM/CEILING SPACE	20 LN. FT.	R-SA7	15	CHRYSOTILE	GOOD	B/C	YES	NON-FRIABLE			4
		TAR ON STRAIGHT RUN	CHILLED WATER RETURN	GENERAL ROOM/CEILING SPACE	20 LN. FT.	R-SA7	15	CHRYSOTILE	GOOD	B/C	YES	NON-FRIABLE			4
		PARGING CEMENT INSULATION ON MECHANICAL PIPE FITTINGS	CHILLED WATER RETURN	GENERAL ROOM/CEILING SPACE	8	R-SA2	50-75	CHRYSOTILE	GOOD	B/C	YES	FRIABLE			4
		PARGING CEMENT INSULATION ON MECHANICAL PIPE FITTINGS	FITTINGS	GENERAL ROOM - NEAR DOOR TO SW103R	2	R-SA2	50-75	CHRYSOTILE	FAIR	B/C	YES	FRIABLE	THE DAMAGED ASBESTOS-CONTAINING PARGING CEMENT FITTING SHOULD BE REPAIRED FOLLOWING TYPE 2 ASBESTOS PROCEDURES, AS PRESCRIBED UNDER O.REG. 278/05.		4

Level of Accessibility
A - Accessible and exposed to all occupants of the building.
B - Accessible only to maintenance staff and exposed to view without moving a building compound.
C - Accessible only to maintenance staff and concealed from view due to a building component.

Level of Action Required
1 – Immediate clean-up of fallen ACM/debris likely to be disturbed.
2 – Perform asbestos removal/repair for compliance with the regulations.
3 – Type 2 asbestos procedures required to enter area.
4 – Regular inspection/surveillance of ACM for compliance with the regulations.
N/A – Not applicable.

Definitions
ACM – Asbestos-Containing Materials
SA – Sample representative
R-SA – Sample referenced to a visually similar homogeneous sample material.
ND – None detected

Room Number	Area #	Material	Description	Location	Qty/Unit	SA#	%	Type	Condition	Accessibility	ACM (Yes, No, Suspect)	Friability	Comments	Photographs	Action Required
S103F	MECHANICAL ROOM	PARGING CEMENT INSULATION ON MECHANICAL PIPE FITTINGS	FITTINGS	GENERAL ROOM - NEAR DOOR TO SW103S	1	R-SA2	50-75	CHRYSOTILE	FAIR	B/C	YES	FRIABLE	THE DAMAGED ASBESTOS-CONTAINING PARGING CEMENT FITTING SHOULD BE REPAIRED FOLLOWING TYPE 2 ASBESTOS PROCEDURES, AS PRESCRIBED UNDER O.REG. 278/05.		2
S103G	ROOM	NO SUSPECT ACM OBSERVED									NO				N/A
S103H	MECHANICAL ROOM	PARGING CEMENT INSULATION ON MECHANICAL PIPE FITTINGS	FITTINGS	CEILING SPACE	5	R-SA1	50-75	CHRYSOTILE	GOOD	B/C	YES	FRIABLE	SOME OF THE ASBESTOS-CONTAINING INSULATION ON PIPE FITTINGS MAY HAVE BEEN REPLACED WITH NEW, NON-ASBESTOS INSULATION.		4
S103I	MECHANICAL ROOM	PARGING CEMENT INSULATION ON MECHANICAL PIPE FITTINGS	FITTINGS	CEILING SPACE	30	R-SA1	50-75	CHRYSOTILE	GOOD	B/C	YES	FRIABLE	SOME OF THE ASBESTOS-CONTAINING INSULATION ON PIPE FITTINGS MAY HAVE BEEN REPLACED WITH NEW, NON-ASBESTOS INSULATION.		4
		PARGING CEMENT INSULATION ON MECHANICAL PIPE FITTINGS	GLYCOL SUPPLY	GENERAL ROOM/CEILING SPACE	5	R-SA1	50-75	CHRYSOTILE	GOOD	B/C	YES	FRIABLE			4
		PARGING CEMENT INSULATION ON MECHANICAL PIPE FITTINGS	GLYCOL RETURN	GENERAL ROOM/CEILING SPACE	6	R-SA1	50-75	CHRYSOTILE	GOOD	B/C	YES	FRIABLE			4
		PARGING CEMENT INSULATION ON MECHANICAL PIPE FITTINGS	HOT WATER RECIRCULATE	GENERAL ROOM/CEILING SPACE	24	R-SA1	50-75	CHRYSOTILE	GOOD	B/C	YES	FRIABLE			4
		PARGING CEMENT INSULATION ON MECHANICAL PIPE FITTINGS	FITTINGS	GENERAL ROOM - NEAR ENTRANCE TO ROOM S103I	1	R-SA1	50-75	CHRYSOTILE	FAIR	B/C	YES	FRIABLE	THE DAMAGED ASBESTOS-CONTAINING PARGING CEMENT FITTING SHOULD BE REPAIRED FOLLOWING TYPE 2 ASBESTOS PROCEDURES, AS PRESCRIBED UNDER O.REG. 278/05.		2

Level of Accessibility
A - Accessible and exposed to all occupants of the building.
B - Accessible only to maintenance staff and exposed to view without moving a building compound.
C - Accessible only to maintenance staff and concealed from view due to a building component.

Level of Action Required
1 – Immediate clean-up of fallen ACM/debris likely to be disturbed.
2 – Perform asbestos removal/repair for compliance with the regulations.
3 – Type 2 asbestos procedures required to enter area.
4 – Regular inspection/surveillance of ACM for compliance with the regulations.
N/A – Not applicable.

Definitions
ACM – Asbestos-Containing Materials
SA – Sample representative
R-SA – Sample referenced to a visually similar homogeneous sample material.
ND – None detected

Room Number	Area #	Material	Description	Location	Qty/Unit	SA#	%	Type	Condition	Accessibility	ACM (Yes, No, Suspect)	Friability	Comments	Photographs	Action Required
S103J	MECHANICAL ROOM	NEW LAY-IN CEILING TILES									NO		MATERIAL NOT SUSPECTED TO CONTAIN ASBESTOS		N/A
		NEW VINYL SHEET FLOORING									NO		MATERIAL NOT SUSPECTED TO CONTAIN ASBESTOS		N/A
S103J	CONTROL ROOM												CARPET TILES WAS INSTALLED COVERING ACM TILES.		
S103K	MECHANICAL ROOM	PARGING CEMENT INSULATION ON MECHANICAL PIPE FITTINGS	FITTINGS	CEILING SPACE	500	R-SA1	50-75	CHRYSOTILE	GOOD	B/C	YES	FRIABLE	SOME OF THE ASBESTOS-CONTAINING INSULATION ON PIPE FITTINGS MAY HAVE BEEN REPLACED WITH NEW, NON-ASBESTOS INSULATION.		4
		PARGING CEMENT INSULATION ON MECHANICAL PIPE FITTINGS	FITTINGS	CEILING SPACE	2	R-SA1	50-75	CHRYSOTILE	POOR	B/C	YES	FRIABLE	2 DAMAGED FITTINGS AND MOULD IMPACTED PIPE STARIGHTS. THE DAMAGED ASBESTOS-CONTAINING PARGING CEMENT FITTINGS SHOULD BE REMOVED FOLLOWING TYPE 2 ASBESTOS PROCEDURES, AS PRESCRIBED UNDER O.REG. 278/05.		2
S103L	ELECTRICAL ROOM	NO SUSPECT ACM OBSERVED									NO				N/A
S103M	MECHANICAL ROOM	PARGING CEMENT INSULATION ON MECHANICAL PIPE FITTINGS	FITTINGS	CEILING SPACE	20	R-SA1	50-75	CHRYSOTILE	GOOD	B/C	YES	FRIABLE	SOME OF THE ASBESTOS-CONTAINING INSULATION ON PIPE FITTINGS MAY HAVE BEEN REPLACED WITH NEW, NON-ASBESTOS INSULATION. SELECT FITTING REMOVED IN JULY 2019 ACCORDING TO UTSC NOTICE OF PROJECT.		4
		PARGING CEMENT INSULATION ON MECHANICAL PIPE FITTINGS	DOMESTIC LINES COLD WATER	GENERAL ROOM/CEILING SPACE	56	R-SA1	50-75	CHRYSOTILE	GOOD	B/C	YES	FRIABLE	1 FITTING REMOVED IN 2019 (MAPLE PROJECT #18098). TO VIEW PROJECT-SPECIFIC REPORT, SEE FACILITIES AND/OR HEALTH AND SAFETY.		4
		PARGING CEMENT INSULATION ON MECHANICAL PIPE FITTINGS	DOMESTIC LINES	GENERAL ROOM/CEILING SPACE	13	R-SA1	50-75	CHRYSOTILE	GOOD	B/C	YES	FRIABLE			4
		PARGING CEMENT INSULATION ON MECHANICAL PIPE FITTINGS	DIESEL GENERATOR	GENERAL ROOM/CEILING SPACE	4	R-SA1	50-75	CHRYSOTILE	GOOD	B/C	YES	FRIABLE			4
		FIRESTOP AROUND PIPE PENETRATION	FIRESTOP	WALL		26697-1		ND			ND		REMOVED (OHE PROJECT # 26697)		

Level of Accessibility
A - Accessible and exposed to all occupants of the building.
B - Accessible only to maintenance staff and exposed to view without moving a building compound.
C - Accessible only to maintenance staff and concealed from view due to a building component.

Level of Action Required
1 – Immediate clean-up of fallen ACM/debris likely to be disturbed.
2 – Perform asbestos removal/repair for compliance with the regulations.
3 – Type 2 asbestos procedures required to enter area.
4 – Regular inspection/surveillance of ACM for compliance with the regulations.
N/A – Not applicable.

Definitions
ACM – Asbestos-Containing Materials
SA – Sample representative
R-SA – Sample referenced to a visually similar homogeneous sample material.
ND – None detected

Room Number	Area #	Material	Description	Location	Qty/Unit	SA#	%	Type	Condition	Accessibility	ACM (Yes, No, Suspect)	Friability	Comments	Photographs	Action Required
S103N	STAIRWELL	NO SUSPECT ACM OBSERVED									NO				N/A
S103O	ROOM	NO SUSPECT ACM OBSERVED									NO				N/A
S103P	ROOM	NO SUSPECT ACM OBSERVED									NO				N/A
S103R	ROOM	NO SUSPECT ACM OBSERVED									NO				N/A
S103S	MECHANICAL ROOM	PARGING CEMENT INSULATION ON MECHANICAL PIPE FITTINGS	FITTINGS	CEILING SPACE	50	R-SA1	50-75	CHRYSOTILE	GOOD	B/C	YES	FRIABLE	ONE FITTING REPAIRED IN 2017 (MAPLE PROJECT #16643). SELECT FITTINGS REMOVED IN 2020 (MAPLE PROJECT (#18469). TO VIEW PROJECT-SPECIFIC REPORT, SEE FACILITIES AND/OR HEALTH AND SAFETY.		4
		PARGING CEMENT INSULATION ON MECHANICAL PIPE FITTINGS	CONDENSATE	GENERAL ROOM/CEILING SPACE	12	R-SA1	50-75	CHRYSOTILE	GOOD	B/C	YES	FRIABLE			4
		PARGING CEMENT INSULATION ON MECHANICAL PIPE FITTINGS	LOW PRESSURE STEAM	GENERAL ROOM/CEILING SPACE	40	R-SA1	50-75	CHRYSOTILE	GOOD	B/C	YES	FRIABLE			4
		PARGING CEMENT INSULATION ON MECHANICAL PIPE FITTINGS	LOW PRESSURE STEAM	GENERAL ROOM	1	R-SA1	50-75	CHRYSOTILE	POOR	B/C	YES	FRIABLE	THE DAMAGED ASBESTOS-CONTAINING PARGING CEMENT FITTING SHOULD BE REPAIRED FOLLOWING TYPE 2 ASBESTOS PROCEDURES, AS PRESCRIBED UNDER O.REG. 278/05.	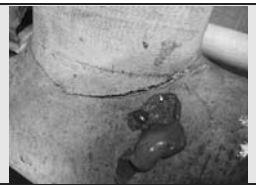	2
		PARGING CEMENT INSULATION ON MECHANICAL PIPE FITTINGS	HOT WATER HEAT SUPPLY	GENERAL ROOM/CEILING SPACE	6	R-SA1	50-75	CHRYSOTILE	GOOD	B/C	YES	FRIABLE			4
		PARGING CEMENT INSULATION ON MECHANICAL PIPE FITTINGS	CONDENSATE	GENERAL ROOM/CEILING SPACE	22	R-SA1	50-75	CHRYSOTILE	GOOD	B/C	YES	FRIABLE			4
S103T	CORRIDOR & STAIR	NO SUSPECT ACM OBSERVED									NO				N/A
S103V	MECHANICAL ROOM	PARGING CEMENT INSULATION ON MECHANICAL PIPE FITTINGS	FITTINGS	CEILING SPACE	25-35	R-SA1	50-75	CHRYSOTILE	GOOD	B/C	YES	FRIABLE	SOME OF THE ASBESTOS-CONTAINING INSULATION ON PIPE FITTINGS MAY HAVE BEEN REPLACED WITH NEW, NON-ASBESTOS INSULATION.		4
S103W	STAIRWELL	NO SUSPECT ACM OBSERVED									NO				N/A
S105	CARPENTRY SHOP	BLACK MASTIC	BLACK MASTIC	FLOOR		16894 S01A-C	2	CHRYSOTILE	GOOD	C	YES	NON-FRIABLE	MATERIAL SAMPLED BY MAPLE (MAPLE PROJECT #16894). ACM FLOORING MASTIC REMOVED IN 2019 (MAPLE PROJECT #17660). TO VIEW PROJECT-SPECIFIC REPORT, SEE FACILITIES AND/OR HEALTH AND SAFETY.		4
		PARGING CEMENT INSULATION ON MECHANICAL PIPE FITTINGS	FITTINGS	ROOM S107 - GENERAL ROOM	4	R-SA1	50-75	CHRYSOTILE	GOOD	A/B	YES	FRIABLE			4
		CAULKING	OFF-WHITE	WALL - FORMER DOOR WAY		26255-1A, 26255-1B, 26255-1C	ND	ND			NO		SAMPLED BY OHE (PROJECT #26255) IN 2020.		N/A
		SETTLED DUST	VARIOUS LOCATIONS	VARIOUS LOCATIONS		26461-1A to 26461-1J	ND	ND			NO		SAMPLED BY OHE IN MARCH 2021 (OHE PROJECT #26461). TO VIEW PROJECT-SPECIFIC REPORT, SEE FACILITIES AND/OR HEALTH AND SAFETY.		N/A
S105A	ROOM	NO SUSPECT ACM OBSERVED									NO				N/A

Level of Accessibility
A - Accessible and exposed to all occupants of the building.
B - Accessible only to maintenance staff and exposed to view without moving a building compound.
C - Accessible only to maintenance staff and concealed from view due to a building component.

Level of Action Required
1 – Immediate clean-up of fallen ACM/debris likely to be disturbed.
2 – Perform asbestos removal/repair for compliance with the regulations.
3 – Type 2 asbestos procedures required to enter area.
4 – Regular inspection/surveillance of ACM for compliance with the regulations.
N/A – Not applicable.

Definitions
ACM – Asbestos-Containing Materials
SA – Sample representative
R-SA – Sample referenced to a visually similar homogeneous sample material.
ND – None detected

Room Number	Area #	Material	Description	Location	Qty/Unit	SA#	%	Type	Condition	Accessibility	ACM (Yes, No, Suspect)	Friability	Comments	Photographs	Action Required
S105B	ROOM	PARGING CEMENT INSULATION ON MECHANICAL PIPE FITTINGS	FITTINGS	IN ROOM	12	R-SA1	50-75	CHRYSOTILE	GOOD	A/B	YES	FRIABLE	SOME OF THE ASBESTOS-CONTAINING INSULATION ON PIPE FITTINGS MAY HAVE BEEN REPLACED WITH NEW, NON-ASBESTOS INSULATION.		4
		PLASTER	WHITE & BEIGE PLASTER	WALL		26255-3A, 26255-3B, 26255-3C	ND	ND			NO		SAMPLED BY OHE (PROJECT #26255) IN 2020.		N/A
		DRYWALL	DRYWALL JOINT COMPOUND	WALL - FORMER DOOR WAY		26255-2A, 26255-2B, 26255-2C	ND	ND			NO		SAMPLED BY OHE (PROJECT #26255) IN 2020.		N/A
		CAULKING	BLACK	DOORFRAME		26255-4A	2	CHRYSOTILE	GOOD	A	YES	NON-FRIABLE	SAMPLED BY OHE (PROJECT #26255) IN 2020.		4
		VINYL SHEET FLOORING	BEIGE VINYL FLOORING AND BACKING MATERIAL	FLOOR		26255-5A, 26255-5B, 26255-5C	ND	ND			NO		SAMPLED BY OHE (PROJECT #26255) IN 2020.		N/A
		MASTIC	YELLOW	FLOOR - UNDER VINYL SHEET FLOORING		26255-6A, 26255-6B, 26255-6C	ND	ND			NO		SAMPLED BY OHE (PROJECT #26255) IN 2020.		N/A
		PAINTED TEXTURE COAT OVER PLASTER	PAINTED TEXTURE COAT OVER PLASTER	WALL - ABOVE DOORS		SA 01 (A-G)	ND	ND			NO		SAMPLED FROM VARIOUS LOCATIONS THROUGHOUT THE SCIENCE BUILDING DURING THE 2016 REASSESSMENT.		N/A
S105K	CORRIDOR	2'x4' ACOUSTIC TILES	LENGTH-WISE FISSURE	CEILING	64 SQ. FT.	R-SA11 & SA120-(E-F)-06		ND			NO		LIMITED VISIBILITY/ACCESS ABOVE THE CEILING		N/A
		BLACK MASTIC	BLACK MASTIC	WALL			8	CHRYSOTILE			YES		REMOVED IN 2019 (MAPLE PROJECT (#18149). TO VIEW PROJECT-SPECIFIC REPORT, SEE FACILITIES AND/OR HEALTH AND SAFETY.		4
		PARGING CEMENT INSULATION ON MECHANICAL PIPE FITTINGS	FITTINGS	CEILING SPACE	25	R-SA1	50-75	CHRYSOTILE	GOOD	C	YES	FRIABLE	REPAIRED IN 2014		4
		PARGING CEMENT INSULATION ON MECHANICAL PIPE FITTINGS	FITTINGS	CEILING SPACE	5	R-SA1	50-75	CHRYSOTILE	GOOD	C	YES	FRIABLE	IN FRONT OF LOCATION 107K		4
		PARGING CEMENT INSULATION ON MECHANICAL PIPE FITTINGS	FITTINGS	LARGE DIAMETER CELLULOSE UNJACKETED PIPE TEE JOINT IN CEILING SPACE OUTSIDE OF S105	1	R-SA1	50-75	CHRYSOTILE	FAIR	C	YES	FRIABLE	LARGE DIAMETER CELLULOSE UNJACKETED PIPE TEE JOINT IN CEILING SPACE OUTSIDE OF S105. THE DAMAGED ASBESTOS-CONTAINING PARGING CEMENT INSULATION SHOULD BE REPAIRED FOLLOWING TYPE 2 ASBESTOS PROCEDURES, AS PRESCRIBED UNDER O.REG. 278/05.		2
		PAINTED TEXTURE COAT OVER PLASTER	PAINTED TEXTURE COAT OVER PLASTER	WALL - ABOVE DOORS		SA 01 (A-G)	ND	ND			NO		SAMPLED FROM VARIOUS LOCATIONS THROUGHOUT THE SCIENCE BUILDING DURING THE 2016 REASSESSMENT.		N/A
S106	CARPENTRY OFFICE	PARGING CEMENT INSULATION ON MECHANICAL PIPE FITTINGS	FITTINGS	GENERAL ROOM	16	R-SA1	50-75	CHRYSOTILE	GOOD	A/B	YES	FRIABLE			4
		PAINTED TEXTURE COAT OVER PLASTER	PAINTED TEXTURE COAT OVER PLASTER	WALL - ABOVE DOOR		SA 01 (A-G)	ND	ND			NO		SAMPLED FROM VARIOUS LOCATIONS THROUGHOUT THE SCIENCE BUILDING DURING THE 2016 REASSESSMENT.		N/A
S107	CARPENTRY SHOP										NO		REFER TO S105		N/A
S107K	CORRIDOR	PARGING CEMENT INSULATION ON MECHANICAL PIPE FITTINGS	FITTINGS	CEILING SPACE	5	R-SA1	50-75	CHRYSOTILE	GOOD	C	YES	FRIABLE			4

Level of Accessibility
A - Accessible and exposed to all occupants of the building.
B - Accessible only to maintenance staff and exposed to view without moving a building compound.
C - Accessible only to maintenance staff and concealed from view due to a building component.

Level of Action Required
1 – Immediate clean-up of fallen ACM/debris likely to be disturbed.
2 – Perform asbestos removal/repair for compliance with the regulations.
3 – Type 2 asbestos procedures required to enter area.
4 – Regular inspection/surveillance of ACM for compliance with the regulations.
N/A – Not applicable.

Definitions
ACM – Asbestos-Containing Materials
SA – Sample representative
R-SA – Sample referenced to a visually similar homogeneous sample material.
ND – None detected

Room Number	Area #	Material	Description	Location	Qty/Unit	SA#	%	Type	Condition	Accessibility	ACM (Yes, No, Suspect)	Friability	Comments	Photographs	Action Required
S109	CARPENTRY SHOP	PARGING CEMENT INSULATION ON MECHANICAL PIPE FITTINGS	FITTINGS	GENERAL ROOM	24	R-SA1	50-75	CHRYSOTILE	GOOD	A	YES	FRIABLE	ONE FITTING REPAIRED IN 2018 (MAPLE PROJECT #16940). TO VIEW PROJECT-SPECIFIC REPORT, SEE FACILITIES AND/OR HEALTH AND SAFETY		4
		SETTLED DUST	VARIOUS LOCATIONS	VARIOUS LOCATIONS		26461-2A to 26461-2C	ND	ND			NO		SAMPLED BY OHE IN MARCH 2021 (OHE PROJECT #26461). TO VIEW PROJECT-SPECIFIC REPORT, SEE FACILITIES AND/OR HEALTH AND SAFETY.		N/A
S109A	ROOM	PAINTED TEXTURE COAT OVER PLASTER	PAINTED TEXTURE COAT OVER PLASTER	WALL - ABOVE DOORS		SA 01 (A-G)	ND	ND			NO		SAMPLED FROM VARIOUS LOCATIONS THROUGHOUT THE SCIENCE BUILDING DURING THE 2016 REASSESSMENT.		N/A
		VINYL FLOOR TILES	9x9 BROWN FLOOR TILE	FLOOR	400 SQ. FT.	SA86 & R-SA112-A-06	<2	CHRYSOTILE	GOOD	A	YES	NON-FRIABLE	ASBESTOS -CONTAINING VINYL FLOOR TILES WERE OBSERVED TO BE REMOVED DURING THE 2017 REASSESSMENT, HOWEVER RESIDUAL AMOUNTS OF THE ASBESTOS-CONTAINING FLOOR TILE MASTIC MAY REMAIN BELOW NEW FLOORING.		4
S109B	ELECTRICAL ROOM	PARGING CEMENT INSULATION ON MECHANICAL PIPE FITTINGS	FITTINGS	GENERAL ROOM	20	R-SA1	50-75	CHRYSOTILE	GOOD	A	YES	FRIABLE	3 FITTINGS AND 5 LIN. FT. REMOVED IN 2020 (OHE PROJECT #25966)		4
		DRYWALL	DRYWALL JOINT COMPOUND	WALL	300 SQ. FT.	R-SA1-A-07	0.75	CHRYSOTILE	GOOD	A	YES	NON-FRIABLE			4
S109C	WELDING ROOM	PARGING CEMENT INSULATION ON MECHANICAL PIPE FITTINGS	FITTINGS	GENERAL ROOM AND CEILING	23	R-SA1	50-75	CHRYSOTILE	GOOD	A/B	YES	FRIABLE			4
		DRYWALL	DRYWALL JOINT COMPOUND	WALL	300 SQ. FT.	R-SA1-A-07	0.75	CHRYSOTILE	GOOD	A	YES	NON-FRIABLE			4
		DRYWALL	DRYWALL JOINT COMPOUND	WALL	4 LN. FT.	R-SA1-A-07	0.75	CHRYSOTILE	FAIR	A	YES	NON-FRIABLE	THE DAMAGED ASBESTOS-CONTAINING DRYWALL FINISH SHOULD BE REPAIRED FOLLOWING TYPE 2 ASBESTOS PROCEDURES, AS PRESCRIBED UNDER O.REG. 278/05.		2
		PAINTED TEXTURE COAT OVER PLASTER	PAINTED TEXTURE COAT OVER PLASTER	WALL - ABOVE DOOR		SA 01 (A-G)	ND	ND			NO		SAMPLED FROM VARIOUS LOCATIONS THROUGHOUT THE SCIENCE BUILDING DURING THE 2016 REASSESSMENT.		N/A
		DEBRIS	DEBRIS ON THE FLOOR (WHITE AND GREY DEBRIS)	FLOOR		26702-1A TO 26702-1C	ND	ND			ND		SAMPLED BY OHE IN MAY 2021 (OHE PROJECT #26702). TO VIEW PROJECT-SPECIFIC REPORT, SEE FACILITIES AND/OR HEALTH AND SAFETY.		
		PLASTER	WHITE AND GREY PLASTER	WALL		26702-2A TO 26702-2C	ND	ND			ND		SAMPLED BY OHE IN MAY 2021 (OHE PROJECT #26702). TO VIEW PROJECT-SPECIFIC REPORT, SEE FACILITIES AND/OR HEALTH AND SAFETY.		

Level of Accessibility
A - Accessible and exposed to all occupants of the building.
B - Accessible only to maintenance staff and exposed to view without moving a building compound.
C - Accessible only to maintenance staff and concealed from view due to a building component.

Level of Action Required
1 – Immediate clean-up of fallen ACM/debris likely to be disturbed.
2 – Perform asbestos removal/repair for compliance with the regulations.
3 – Type 2 asbestos procedures required to enter area.
4 – Regular inspection/surveillance of ACM for compliance with the regulations.
N/A – Not applicable.

Definitions
ACM – Asbestos-Containing Materials
SA – Sample representative
R-SA – Sample referenced to a visually similar homogeneous sample material.
ND – None detected

Room Number	Area #	Material	Description	Location	Qty/Unit	SA#	%	Type	Condition	Accessibility	ACM (Yes, No, Suspect)	Friability	Comments	Photographs	Action Required
S109D	MACHINE SHOP/ ELECTRONICS SHOP	DRYWALL	DRYWALL JOINT COMPOUND	WALL	300 SQ. FT.	SA1-A-07	0.75	CHRYSOTILE	GOOD	A	YES	NON-FRIABLE			4
		NEW DRYWALL	LEADING TO LOCATION 109K	WALL							NO				N/A
		PAINTED TEXTURE COAT OVER PLASTER	PAINTED TEXTURE COAT OVER PLASTER	WALL - ABOVE DOOR		SA 01 (A-G)	ND	ND			NO		SAMPLED FROM VARIOUS LOCATIONS THROUGHOUT THE SCIENCE BUILDING DURING THE 2016 REASSESSMENT.		N/A
		SETTLED DUST	VARIOUS LOCATIONS	VARIOUS LOCATIONS		26461-2D to 26461-2G	ND	ND			NO		SAMPLED BY OHE IN MARCH 2021 (OHE PROJECT #26461). TO VIEW PROJECT-SPECIFIC REPORT, SEE		N/A
S109E	ROOM	NO SUSPECT ACM OBSERVED									NO				N/A
S109F	ROOM	NO SUSPECT ACM OBSERVED									NO				N/A
S109G	PAINT ROOM	NO SUSPECT ACM OBSERVED									NO				N/A
S109K	CORRIDOR	PARGING CEMENT INSULATION ON MECHANICAL PIPE FITTINGS	FITTINGS	GENERAL ROOM	10	R-SA1	50-75	CHRYSOTILE	GOOD	A	YES	FRIABLE			4
S109V	VESTIBULE	NO SUSPECT ACM OBSERVED									NO				N/A
S110	MECHANICAL ROOM	DRYWALL	DRYWALL JOINT COMPOUND	WALL	360 SQ. FT.	R-SA1-A-07	0.75	CHRYSOTILE	GOOD	A	YES	NON-FRIABLE			4
		PARGING CEMENT INSULATION ON MECHANICAL PIPE FITTINGS	FITTINGS	GENERAL ROOM	2	R-SA1	50-75	CHRYSOTILE	GOOD	B/C	YES	FRIABLE			4
S110A	MECHANICAL ROOM	DRYWALL	DRYWALL JOINT COMPOUND	WALL	360 SQ. FT.	R-SA1-A-07	0.75	CHRYSOTILE	GOOD	A	YES	NON-FRIABLE			4
		PARGING CEMENT INSULATION ON MECHANICAL PIPE FITTINGS	FITTINGS	GENERAL ROOM	6	R-SA1	50-75	CHRYSOTILE	GOOD	B/C	YES	FRIABLE			4
S110V	VESTIBULE	PARGING CEMENT INSULATION ON MECHANICAL PIPE FITTINGS	FITTINGS	GENERAL ROOM	4	R-SA1	50-75	CHRYSOTILE	GOOD	A	YES	FRIABLE			4
S111A	STORAGE	NO SUSPECT ACM OBSERVED									NO		ASBESTOS ABATEMENT INCLUDING REMOVAL OF ASBESTOS-CONTAINING PARGING CEMENT INSULATION ON A PIPE FITTING WAS COMPLETED BY TRI PHASE IN MARCH 2016.		N/A
S111B	STORAGE	GASKET	ROPE	AROUND HATCH ON DUCT			60	CHRYSOTILE			YES	NON-FRIABLE	SAMPLED BY OHE (Project #26108) IN 2020. REMOVED IN 2020 (OHE Project #26108)		
		PARGING CEMENT INSULATION ON MECHANICAL PIPE FITTINGS	FITTINGS		10	R-SA1	50-75	CHRYSOTILE		A/C	YES	FRIABLE			4
S111C	STORAGE	PARGING CEMENT INSULATION ON MECHANICAL PIPE FITTINGS	FITTINGS	GENERAL ROOM AND CEILING	14	R-SA1	50-75	CHRYSOTILE		A/C	YES	FRIABLE			4
S111K	CORRIDOR	PARGING CEMENT INSULATION ON MECHANICAL PIPE FITTINGS	FITTINGS	CEILING SPACE	6	R-SA1	50-75	CHRYSOTILE		B	YES	FRIABLE			4
S112A	MAILROOM	PAINTED TEXTURE COAT OVER PLASTER	PAINTED TEXTURE COAT OVER PLASTER	WALL - ABOVE DOORS		17713 S01 & S02	ND	ND			NO		SAMPLED BY MAPLE IN 2018 (MAPLE PROJECT #17713). TO VIEW PROJECT-SPECIFIC REPORT, SEE FACILITIES AND/OR HEALTH AND		N/A
		VINYL FLOOR TILES	9x9 BROWN FLOOR TILE	FLOOR	250 SQ. FT.	SA2-A-07	1.5	CHRYSOTILE	GOOD	A	YES	FRIABLE	ACM DETECTED IN BOTH TILE AND MASTIC. OBSERVED TO BE REMOVED DURING THE 2020 REASSESSMENT., HOWEVER RESIDUAL AMOUNTS MAY REMAIN..		4

Level of Accessibility
A - Accessible and exposed to all occupants of the building.
B - Accessible only to maintenance staff and exposed to view without moving a building compound.
C - Accessible only to maintenance staff and concealed from view due to a building component.

Level of Action Required
1 – Immediate clean-up of fallen ACM/debris likely to be disturbed.
2 – Perform asbestos removal/repair for compliance with the regulations.
3 – Type 2 asbestos procedures required to enter area.
4 – Regular inspection/surveillance of ACM for compliance with the regulations.
N/A – Not applicable.

Definitions
ACM – Asbestos-Containing Materials
SA – Sample representative
R-SA – Sample referenced to a visually similar homogeneous sample material.
ND – None detected

Room Number	Area #	Material	Description	Location	Qty/Unit	SA#	%	Type	Condition	Accessibility	ACM (Yes, No, Suspect)	Friability	Comments	Photographs	Action Required
S112A	ROOM	DRYWALL	DRYWALL JOINT COMPOUND	WALL	250 SQ. FT.	R-SA1-A-07	0.75	CHRYSOTILE	GOOD	A	YES	NON-FRIABLE			4
		DRYWALL	DRYWALL JOINT COMPOUND	WALL	<1 SQ. FT	R-SA1-A-07	0.75	CHRYSOTILE	FAIR	A	YES	NON-FRIABLE	DAMAGE TO EDGING. THE DAMAGED ASBESTOS-CONTAINING DRYWALL FINISH SHOULD BE REPAIRED FOLLOWING TYPE 1 ASBESTOS PROCEDURES, AS PRESCRIBED UNDER O.REG. 278/05.		2
		PAINTED TEXTURE COAT OVER PLASTER	PAINTED TEXTURE COAT OVER PLASTER	WALL - ABOVE DOORS		SA 01 (A-G)	ND	ND			NO		SAMPLED FROM VARIOUS LOCATIONS THROUGHOUT THE SCIENCE BUILDING DURING THE 2016 REASSESSMENT.		N/A
S113S	STAIRWELL	PAINTED TEXTURE COAT OVER PLASTER	PAINTED TEXTURE COAT OVER PLASTER	WALL - ABOVE DOORS		SA 01 (A-G)	ND	ND			NO		SAMPLED FROM VARIOUS LOCATIONS THROUGHOUT THE SCIENCE BUILDING DURING THE 2016 REASSESSMENT.		N/A
S114	LOADING DOCK	CAULKING	GREY CAULKING	AT LOADING DOCK		16733 S01A-C	ND	ND			NO		SAMPLED BY MAPLE IN 2018 (MAPLE PROJECT #16733). TO VIEW PROJECT-SPECIFIC REPORT, SEE FACILITIES AND/OR HEALTH AND SAFETY.		N/A
		FIBROUS MATERIAL	FIBROUS MATERIAL	AT LOADING DOCK		16733 S03A-C	75	CHRYSOTILE	GOOD	B	YES	FRIABLE	SAMPLED BY MAPLE IN 2018 (MAPLE PROJECT #16733). TO VIEW PROJECT-SPECIFIC REPORT, SEE FACILITIES AND/OR HEALTH AND SAFETY.		4

Level of Accessibility
A - Accessible and exposed to all occupants of the building.
B - Accessible only to maintenance staff and exposed to view without moving a building compound.
C - Accessible only to maintenance staff and concealed from view due to a building component.

Level of Action Required
1 – Immediate clean-up of fallen ACM/debris likely to be disturbed.
2 – Perform asbestos removal/repair for compliance with the regulations.
3 – Type 2 asbestos procedures required to enter area.
4 – Regular inspection/surveillance of ACM for compliance with the regulations.
N/A – Not applicable.

Definitions
ACM – Asbestos-Containing Materials
SA – Sample representative
R-SA – Sample referenced to a visually similar homogeneous sample material.
ND – None detected

Room Number	Area #	Material	Description	Location	Qty/Unit	SA#	%	Type	Condition	Accessibility	ACM (Yes, No, Suspect)	Friability	Comments	Photographs	Action Required
S114A	WALKWAY	PARGING CEMENT INSULATION ON MECHANICAL PIPE FITTINGS	FITTINGS	GENERAL ROOM	5	R-SA1	50-75	CHRYSOTILE	GOOD	B	YES	FRIABLE			4
		PARGING CEMENT INSULATION ON MECHANICAL PIPE FITTINGS	FITTINGS	GENERAL ROOM	1	R-SA1	50-75	CHRYSOTILE	POOR	B	YES	FRIABLE	THE DAMAGED ASBESTOS-CONTAINING PARGING CEMENT INSULATION SHOULD BE REPAIRED FOLLOWING TYPE 2 ASBESTOS PROCEDURES, AS PRESCRIBED UNDER O.REG. 278/05.	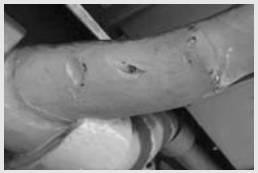	2
S114B	PARKING GARAGE AND ENTRY RAMP	METAL CLADDING OVER PIPES AND FITTING INSULATION- APPEARS TO BE FIBERGLASS									NO				N/A
		PARGING CEMENT INSULATION ON MECHANICAL PIPE FITTINGS	FITTINGS	GENERAL ROOM	1	R-SA1	50-75	CHRYSOTILE	GOOD	B	YES	FRIABLE			4
		ACM PAPER WITHIN METAL WALL	PAPER	WALLS	UNKNOWN	16733-03A-C	70	CHRYSOTILE	GOOD	C	YES	FRIABLE	WITHIN METAL WALL SEPARATING THE POWER PLANT FROM THE LOADING DOCK TUNNEL. SELECT SECTIONS REMOVED IN 2017 (MAPLE PROJECT #16733). TO VIEW PROJECT-SPECIFIC REPORT, SEE FACILITIES AND/OR HEALTH AND SAFETY.		4
		PARGING CEMENT FITTINGS	FITTINGS	GENERAL ROOM	~10	R-SA1	50-75	CHRYSOTILE	GOOD	C	YES	FRIABLE	TOO HIGH TO ACCESS, LIKELY PRESENT		4
		PAINTED TEXTURE COAT OVER PLASTER	PAINTED TEXTURE COAT OVER PLASTER	WALL - ABOVE DOORS		SA 01 (A-G)	ND	ND			NO		SAMPLED FROM VARIOUS LOCATIONS THROUGHOUT THE SCIENCE BUILDING DURING THE 2016 REASSESSMENT.		N/A

Level of Accessibility
A - Accessible and exposed to all occupants of the building.
B - Accessible only to maintenance staff and exposed to view without moving a building compound.
C - Accessible only to maintenance staff and concealed from view due to a building component.

Level of Action Required
1 – Immediate clean-up of fallen ACM/debris likely to be disturbed.
2 – Perform asbestos removal/repair for compliance with the regulations.
3 – Type 2 asbestos procedures required to enter area.
4 – Regular inspection/surveillance of ACM for compliance with the regulations.
N/A – Not applicable.

Definitions
ACM – Asbestos-Containing Materials
SA – Sample representative
R-SA – Sample referenced to a visually similar homogeneous sample material.
ND – None detected

Room Number	Area #	Material	Description	Location	Qty/Unit	SA#	%	Type	Condition	Accessibility	ACM (Yes, No, Suspect)	Friability	Comments	Photographs	Action Required
S114F	WALKWAY RAMP	PAINTED TEXTURE COAT OVER PLASTER	PAINTED TEXTURE COAT OVER PLASTER	WALL - ABOVE DOORS		SA 01 (A-G)	ND	ND			NO		SAMPLED FROM VARIOUS LOCATIONS THROUGHOUT THE SCIENCE BUILDING DURING THE 2016 REASSESSMENT.		N/A
S114G	WALKWAY RAMP	PAINTED TEXTURE COAT OVER PLASTER	PAINTED TEXTURE COAT OVER PLASTER	WALL - ABOVE DOORS		SA 01 (A-G)	ND	ND			NO		SAMPLED FROM VARIOUS LOCATIONS THROUGHOUT THE SCIENCE BUILDING DURING THE 2016 REASSESSMENT.		N/A
S114H	STORAGE	PAINTED TEXTURE COAT OVER PLASTER	PAINTED TEXTURE COAT OVER PLASTER	WALL - ABOVE DOORS		SA 01 (A-G)	ND	ND			NO		SAMPLED FROM VARIOUS LOCATIONS THROUGHOUT THE SCIENCE BUILDING DURING THE 2016 REASSESSMENT.		N/A
S114D	GARAGE & STORAGE	NO SUSPECT ACM OBSERVED									NO				N/A
S114E	ELEVATOR	NO SUSPECT ACM OBSERVED									NO				N/A
S114J	WALKWAY	NO SUSPECT ACM OBSERVED									NO				N/A
S114S	STAIRWELL	NO SUSPECT ACM OBSERVED									NO				
S115	MECHANICAL ROOM	PARGING CEMENT INSULATION ON MECHANICAL PIPE FITTINGS	FITTINGS	GENERAL ROOM	5	R-SA1	50-75	CHRYSOTILE	GOOD	B	YES	FRIABLE	3 REMOVED NEAR ENTRANCE IN 2009		4
		PARGING CEMENT INSULATION ON MECHANICAL PIPE FITTINGS	FITTINGS	AT RADIATOR	1	R-SA1	50-75	CHRYSOTILE	GOOD	B	YES	FRIABLE	AT RADIATOR		4
S115E	ELEVATOR ROOM	NO SUSPECT ACM OBSERVED									NO				N/A
S115F	ROOM	NO SUSPECT ACM OBSERVED									NO				N/A
S115K	CORRIDOR	2'x4' ACOUSTIC TILES	LENGTH-WISE FISSURE	CEILING	232 SQ. FT.	R-SA11 & R-SA120-(A-F)-06		ND			NO				N/A
		PAINTED TEXTURE COAT OVER PLASTER	PAINTED TEXTURE COAT OVER PLASTER	WALL - ABOVE DOOR		SA 01 (A-G)	ND	ND			NO		SAMPLED FROM VARIOUS LOCATIONS THROUGHOUT THE SCIENCE BUILDING DURING THE 2016 REASSESSMENT.		N/A
S116	CHEMICAL ROOM	PARGING CEMENT INSULATION ON MECHANICAL PIPE FITTINGS	GLYCOL LINES	GENERAL ROOM	3	R-SA1	50-75	CHRYSOTILE	GOOD	B	YES	FRIABLE	2 PARGING CEMENT FITTINGS REMOVED IN 2019 (MAPLE PROJECT #17677). TO VIEW PROJECT-SPECIFIC REPORT, SEE FACILITIES AND/OR HEALTH AND SAFETY.		4
		PARGING CEMENT INSULATION ON MECHANICAL PIPE FITTINGS	FITTINGS	SHAFT	30-35	R-SA1	50-75	CHRYSOTILE	GOOD	B/C	YES	FRIABLE	LIMITED ACCESS TO SHAFT DUE TO HEIGHT RESTRICTIONS		4
S118	MAILROOM	VINYL FLOOR TILES	9x9 BROWN FLOOR TILE	FLOOR	750 SQ. FT.	SA2-A-07	1.5	CHRYSOTILE	GOOD	A	YES	FRIABLE	ACM DETECTED IN BOTH TILE AND MASTIC		4
S119	BOOKSTORE - STORAGE	VINYL FLOOR TILES	9x9 BROWN FLOOR TILE	FLOOR	150 SQ. FT.	SA2-A-07	1.5	CHRYSOTILE		A	YES	FRIABLE	REMOVED (OHE PROJECT # 26480)		N/A
		MASTIC	BLACK MASTIC	FLOOR THROUGHOUT THE ROOM	500 SQ. FT.	SA2-A-07	1.5	CHRYSOTILE		A	YES	FRIABLE	REMOVED (OHE PROJECT # 26480)		N/A
		VINYL FLOOR TILES	9x9 BROWN FLOOR TILE	PRESENT IN BACK CORNER UNDER SHELVING.	6 SQ. FT.	SA2-A-07	1.5	CHRYSOTILE		A	YES	FRIABLE	REMOVED (OHE PROJECT # 26480)		N/A
		2'x4' ACOUSTIC TILES	LENGTH-WISE FISSURE	CEILING	546 SQ. FT.	R-SA11 & R-SA120-(A-F)-06		ND			NO		REMOVED (OHE PROJECT # 26480)		N/A
		PARGING CEMENT INSULATION ON MECHANICAL PIPE FITTINGS	DOMESTIC LINES HOT WATER	GENERAL ROOM AND CEILING	7	R-SA1	50-75	CHRYSOTILE		C	YES	FRIABLE	REMOVED (OHE PROJECT # 26480)		N/A

Level of Accessibility
A - Accessible and exposed to all occupants of the building.
B - Accessible only to maintenance staff and exposed to view without moving a building compound.
C - Accessible only to maintenance staff and concealed from view due to a building component.

Level of Action Required
1 – Immediate clean-up of fallen ACM/debris likely to be disturbed.
2 – Perform asbestos removal/repair for compliance with the regulations.
3 – Type 2 asbestos procedures required to enter area.
4 – Regular inspection/surveillance of ACM for compliance with the regulations.
N/A – Not applicable.

Definitions
ACM – Asbestos-Containing Materials
SA – Sample representative
R-SA – Sample referenced to a visually similar homogeneous sample material.
ND – None detected

Room Number	Area #	Material	Description	Location	Qty/Unit	SA#	%	Type	Condition	Accessibility	ACM (Yes, No, Suspect)	Friability	Comments	Photographs	Action Required
S119A	GROUNDS LUNCHROOM	DRYWALL	DRYWALL JOINT COMPOUND	WALL	220 SQ. FT.	R-SA1-A-07	0.75	CHRYSOTILE	GOOD	C	YES	NON-FRIABLE	REMOVED (OHE PROJECT # 26480)		4
		BLACK MASTIC	BLACK MASTIC	FLOOR	400 SQ. FT.	18751-01A	3	CHRYSOTILE	GOOD	A	YES	NON-FRIABLE	SAMPLED BY MAPLE IN 2020 (MAPLE PROJECT #18751). TO VIEW PROJECT-SPECIFIC REPORT, SEE FACILITIES AND/OR HEALTH AND SAFETY.		
		PARGING CEMENT INSULATION ON MECHANICAL PIPE FITTINGS	DOMESTIC LINES HOT WATER	GENERAL ROOM AND CEILING	12	R-SA1	50-75	CHRYSOTILE	GOOD	C	YES	FRIABLE	REMOVED (OHE PROJECT # 26480)		4
S120	CENTRAL STORES	PARGING CEMENT INSULATION ON MECHANICAL PIPE FITTINGS	HOT WATER RETURN	GENERAL ROOM AND CEILING	20	R-SA1	50-75	CHRYSOTILE	GOOD	A/B	YES	FRIABLE	IN AREA S120. SELECT FITTINGS REMOVED IN 2019 ACCORDING TO UTSC NOTICE OF PROJECTS. SELECT FITTINGS REMOVED IN 2020 (MAPLE PROJECT (#18695). TO VIEW PROJECT-SPECIFIC REPORT, SEE FACILITIES AND/OR HEALTH AND SAFETY.		4
		PARGING CEMENT INSULATION ON MECHANICAL PIPE FITTINGS	HOT WATER SUPPLY	GENERAL ROOM AND CEILING	24	R-SA1	50-75	CHRYSOTILE	GOOD	A/B	YES	FRIABLE	IN AREA S120 GARAGE		4
		PARGING CEMENT INSULATION ON MECHANICAL PIPE FITTINGS	FITTINGS	EYE WASH STATION	2						NO		2 PARGING CEMENT FITTINGS REMOVED IN 2019 (MAPLE PROJECT #18105). TO VIEW PROJECT-SPECIFIC REPORT, SEE FACILITIES AND/OR HEALTH AND SAFETY.		N/A
		PAINTED TEXTURE COAT OVER PLASTER	PAINTED TEXTURE COAT OVER PLASTER	WALL - ABOVE DOORS		SA 01 (A-G)	ND	ND			NO		SAMPLED FROM VARIOUS LOCATIONS THROUGHOUT THE SCIENCE BUILDING DURING THE 2016 REASSESSMENT.		N/A
		VINYL FLOOR TILES	9x9 BROWN FLOOR TILE	FLOOR	750 SQ. FT.	SA2-A-07	1.5	CHRYSOTILE	GOOD	A	YES	FRIABLE	ACM DETECTED IN BOTH TILE AND MASTIC. OBSERVED TO BE REMOVED DURING THE 2020 REASSESSMENT, HOWEVER RESIDUAL AMOUNTS MAY REMAIN..		4
		DRYWALL	DRYWALL JOINT COMPOUND	WALL	UNKNOWN				GOOD	A	SUSPECT	NON-FRIABLE	MATERIAL HAS BEEN PREVIOUSLY SAMPLED BY MAPLE AND WAS FOUND NOT TO CONTAIN ASBESTOS, HOWEVER ADDITIONAL SAMPLING IS RECOMMENDED.		2
S121	AQUATICS LAB	PARGING CEMENT INSULATION ON MECHANICAL PIPE FITTINGS	FITTINGS	CEILING	20-25	R-SA1	50-75	CHRYSOTILE	GOOD	C	YES	FRIABLE	SOME REMOVED JUNE 2014		4
S121K	CORRIDOR	PARGING CEMENT INSULATION ON MECHANICAL PIPE FITTINGS	FITTINGS	ABOVE CEILING TILES	4	R-SA1	50-75	CHRYSOTILE	GOOD	C	YES	FRIABLE			4
		2'x4' ACOUSTIC TILES	LENGTH-WISE FISSURE	CEILING		R-SA11 & R-SA120-(A-F)-06		ND			NO				N/A
S122	ELECTRICAL	PAINTED TEXTURE COAT OVER PLASTER	PAINTED TEXTURE COAT OVER PLASTER	WALL - ABOVE DOORS		SA 01 (A-G)	ND	ND			NO		SAMPLED FROM VARIOUS LOCATIONS THROUGHOUT THE SCIENCE BUILDING DURING THE 2016 REASSESSMENT.		N/A
S123	MECHANICAL ROOM	BLACK FIBER BOARD	FIBRE BOARD	DECK - EXPANSION JOINT		17005 S02A-C	ND	ND			NO		SAMPLED BY MAPLE IN 2018 (MAPLE PROJECT #17005). TO VIEW PROJECT-SPECIFIC REPORT, SEE FACILITIES AND/OR HEALTH AND SAFETY.		N/A
S125E	ELEVATOR ROOM	NO SUSPECT ACM OBSERVED									NO				N/A

Level of Accessibility
A - Accessible and exposed to all occupants of the building.
B - Accessible only to maintenance staff and exposed to view without moving a building compound.
C - Accessible only to maintenance staff and concealed from view due to a building component.

Level of Action Required
1 – Immediate clean-up of fallen ACM/debris likely to be disturbed.
2 – Perform asbestos removal/repair for compliance with the regulations.
3 – Type 2 asbestos procedures required to enter area.
4 – Regular inspection/surveillance of ACM for compliance with the regulations.
N/A – Not applicable.

Definitions
ACM – Asbestos-Containing Materials
SA – Sample representative
R-SA – Sample referenced to a visually similar homogeneous sample material.
ND – None detected

Room Number	Area #	Material	Description	Location	Qty/Unit	SA#	%	Type	Condition	Accessibility	ACM (Yes, No, Suspect)	Friability	Comments	Photographs	Action Required
S125K	CORRIDOR	PARGING CEMENT INSULATION ON MECHANICAL PIPE FITTINGS	FITTINGS	CEILING	20	R-SA1	50-75	CHRYSOTILE	GOOD	C	YES	FRIABLE	ACCESS/VISIBILITY ABOVE THE CEILING TILES WAS LIMITED DUE TO DUCTS AND CABLES		4
		BLACK FELT INSULATION ON PIPE	PIPE INSULATION	CEILING		SA130-(A-B)-06		ND			NO				N/A
		2'x4' ACOUSTIC TILES	PINHOLES AND LONG FISSURES	CEILING		25995-5A, 25955-5B, 25955-5C		ND			NO		SAMPLED BY OHE (PROJECT 25995) IN 2020		N/A
		2'x4' ACOUSTIC TILES	PINHOLES AND SMALL FISSURES	CEILING		25955-6A, 25995-6B, 25955-6C, 25955-7A, 25955-7B, 25955-7C		ND			NO		SAMPLED BY OHE (PROJECT 25995) IN 2020		N/A
		2'x4' ACOUSTIC TILES	LENGTH-WISE FISSURE	CEILING		R-SA11 & R-SA120-(A-F)-06		ND			NO				N/A
S125S	STAIRWELL	PAINTED TEXTURE COAT OVER PLASTER	PAINTED TEXTURE COAT OVER PLASTER	WALL - ABOVE DOOR		SA 01 (A-G)	ND	ND			NO		SAMPLED FROM VARIOUS LOCATIONS THROUGHOUT THE SCIENCE BUILDING DURING THE 2016 REASSESSMENT.		N/A
S126	WOMEN'S WASHROOM	PARGING CEMENT INSULATION ON MECHANICAL PIPE FITTINGS	FITTINGS	CEILING	6	R-SA1	50-75	CHRYSOTILE	GOOD	C	YES	FRIABLE	LIMITED VISIBILITY/ACCESS ABOVE THE DRYWALL CEILING		4
		PARGING CEMENT INSULATION ON MECHANICAL PIPE FITTINGS	FITTINGS	GENERAL ROOM	1	R-SA1	50-75	CHRYSOTILE	GOOD	A	YES	FRIABLE			4
		DRYWALL		CEILING	150 SQ. FT.	R-SA1-A-07	0.75	CHRYSOTILE	GOOD	A	YES	NON-FRIABLE			4
S126A	WOMEN'S WASHROOM	PARGING CEMENT INSULATION ON MECHANICAL PIPE FITTINGS	FITTINGS	CEILING	2	R-SA1	50-75	CHRYSOTILE	GOOD	C	YES	FRIABLE	LIMITED VISIBILITY/ACCESS ABOVE THE DRYWALL CEILING		4
		PARGING CEMENT INSULATION ON MECHANICAL PIPE FITTINGS	FITTINGS	GENERAL ROOM	1	R-SA1	50-75	CHRYSOTILE	GOOD	A	YES	FRIABLE			4
		DRYWALL		CEILING	150 SQ. FT.	R-SA1-A-07	0.75	CHRYSOTILE	GOOD	A	YES	NON-FRIABLE			4
		PARGING CEMENT INSULATION ON MECHANICAL PIPE FITTINGS	FITTINGS	WALL SPACE	2	R-SA1	50-75	CHRYSOTILE	GOOD	C	YES	FRIABLE			4
S127	MEN'S WASHROOM	PARGING CEMENT INSULATION ON MECHANICAL PIPE FITTINGS	FITTINGS	GENERAL ROOM	5	R-SA1	50-75	CHRYSOTILE	GOOD	A	YES	FRIABLE	SELECT FITTINGS REMOVED IN JANUARY 2020 ACCORDING TO UTSC NOTICE OF PROJECT.		4
		PARGING CEMENT INSULATION ON MECHANICAL PIPE FITTINGS	FITTINGS	BEHIND WALL	UNKNOWN	R-SA1	50-75	CHRYSOTILE	GOOD	C	YES	FRIABLE	LIMITED ACCESS AND VISIBILITY		4
		DRYWALL	DJC	CEILING	150 SQ. FT.	R-SA1-A-07	0.75	CHRYSOTILE	GOOD	A	YES	NON-FRIABLE			4
S127A	CLEANERS	PAINTED TEXTURE COAT OVER PLASTER	PAINTED TEXTURE COAT OVER PLASTER	WALL - ABOVE DOOR		SA 01 (A-G)	ND	ND			NO		SAMPLED FROM VARIOUS LOCATIONS THROUGHOUT THE SCIENCE BUILDING DURING THE 2016 REASSESSMENT.		N/A
S127V	MEN'S WASHROOM	PARGING CEMENT INSULATION ON MECHANICAL PIPE FITTINGS	FITTINGS	CEILING SPACE	13	R-SA1	50-75	CHRYSOTILE	GOOD	C	YES	FRIABLE			4
S128	LECTURE HALL	NEW VINYL SHEET FLOORING									NO		ACM TILES AND MASTIC MAY BE PRESENT BELOW		N/A
		VINYL FLOOR TILES	9x9 BROWN FLOOR TILE	FLOOR	500 SQ. FT.	R-SA86 & R-SA112-A-06	<2	CHRYSOTILE	GOOD	A	YES	NON-FRIABLE	ACM DETECTED IN BOTH TILE AND MASTIC.		4
		VINYL FLOOR TILES	9x9 ORANGE FLOOR TILE	FLOOR - SPORADIC DAMAGE	4 SQ. FT	R-R-SA113-B-06 & R-SA88	<5	CHRYSOTILE	POOR	A	YES	NON-FRIABLE	THE DAMAGED ASBESTOS-CONTAINING VINYL FLOOR TILES AND MASTIC SHOULD BE REMOVED FOLLOWING TYPE 1/2 ASBESTOS PROCEDURES, AS PRESCRIBED UNDER O.REG. 278/05.		2

Level of Accessibility
A - Accessible and exposed to all occupants of the building.
B - Accessible only to maintenance staff and exposed to view without moving a building compound.
C - Accessible only to maintenance staff and concealed from view due to a building component.

Level of Action Required
1 – Immediate clean-up of fallen ACM/debris likely to be disturbed.
2 – Perform asbestos removal/repair for compliance with the regulations.
3 – Type 2 asbestos procedures required to enter area.
4 – Regular inspection/surveillance of ACM for compliance with the regulations.
N/A – Not applicable.

Definitions
ACM – Asbestos-Containing Materials
SA – Sample representative
R-SA – Sample referenced to a visually similar homogeneous sample material.
ND – None detected

Room Number	Area #	Material	Description	Location	Qty/Unit	SA#	%	Type	Condition	Accessibility	ACM (Yes, No, Suspect)	Friability	Comments	Photographs	Action Required
S128	LECTURE HALL	VINYL FLOOR TILES	9x9 BROWN FLOOR TILE	FLOOR	100 SQ. FT.	R-SA86 & R-SA112-A-06	<2	CHRYSOTILE	GOOD	A	YES	NON-FRIABLE	ACM DETECTED IN BOTH TILE AND MASTIC		4
		DRYWALL	DRYWALL JOINT COMPOUND	CEILING	1500 SQ. FT.	R-SA13		ND			NO		ADDITIONAL SAMPLING IS RECOMMENDED- NO ACCESS ABOVE THE DRYWALL CEILING		N/A
		PLASTER	WHITE & GREY PLASTER	CEILING		25891-3A, 25891-3B, 25891-3C		ND			ND		SAMPLED BY OHE (Project #25891) IN 2020.		
		PARGING CEMENT INSULATION ON MECHANICAL PIPE FITTINGS	FITTINGS	CEILING SPACE- ABOVE DRYWALL	5	R-SA1	50-75	CHRYSOTILE	GOOD	C	YES	FRIABLE			4
S128A	CORRIDOR	NO SUSPECT ACM OBSERVED									NO				N/A
S129	LECTURE HALL STORAGE ROOM	NEW VINYL SHEET FLOORING									NO		ACM TILES AND MASTIC MAY BE PRESENT BELOW		N/A
		VINYL FLOOR TILES	9x9 BROWN FLOOR TILE	FLOOR	312 SQ. FT.	R-SA86 & R-SA112-A-06	<2	CHRYSOTILE	GOOD	A	YES	NON-FRIABLE	MAY BE PRESENT BELOW VINYL SHEET FLOORING. ACM DETECTED IN BOTH TILE AND MASTIC.		4
		PARGING CEMENT INSULATION ON MECHANICAL PIPE FITTINGS	FITTINGS	GENERAL ROOM	20	R-SA1	50-75	CHRYSOTILE	GOOD	A/C	YES	FRIABLE			4
		2'x4' ACOUSTIC TILES	LENGTH-WISE FISSURE	CEILING	312 SQ. FT.	R-SA11 & R-SA120-(A-F)-06		ND			NO				N/A
		PARGING CEMENT INSULATION ON MECHANICAL PIPE FITTINGS	FITTINGS	CEILING SPACE	20	R-SA1	50-75	CHRYSOTILE	GOOD	C	YES	FRIABLE			4
S130	ROOM	NO SUSPECT ACM OBSERVED									NO				N/A
S130A	ROOM	NO SUSPECT ACM OBSERVED									NO				N/A
S130K	CORRIDOR	NO SUSPECT ACM OBSERVED									NO				N/A
S131	ROOM	PARGING CEMENT INSULATION ON MECHANICAL PIPE FITTINGS	FITTINGS	CEILING SPACE	2	R-SA1	50-75	CHRYSOTILE	GOOD	C	YES	FRIABLE			4
S132	OFFICE	NO SUSPECT ACM OBSERVED									NO		ALL ACM REMOVED IN 2017 (MAPLE PROJECT #16553). TO VIEW PROJECT-SPECIFIC REPORT, SEE FACILITIES AND/OR HEALTH AND SAFETY.		N/A
S132A	LAB	NEW LAY-IN CEILING TILES									NO		MATERIAL IS NOT SUSPECTED TO CONTAIN ASBESTOS		N/A
		NEW VINYL SHEET FLOORING									NO		MATERIAL IS NOT SUSPECTED TO CONTAIN ASBESTOS		N/A
S132B	LINGUISTICS RESEARCH LAB	NO SUSPECT ACM OBSERVED									NO		ALL ACM REMOVED IN 2017 (MAPLE PROJECT #16553). TO VIEW PROJECT-SPECIFIC REPORT, SEE FACILITIES AND/OR HEALTH AND SAFETY.		N/A
S132E	ROOM	DRYWALL	DRYWALL JOINT COMPOUND	WALL	64 SQ. FT.	R-SA1-D-07	0.25	CHRYSOTILE	GOOD	A	SUSPECT	NON-FRIABLE	ADDITIONAL SAMPLING IS RECOMMENDED.		4
		NEW VINYL SHEET FLOORING									NO		MATERIAL IS NOT SUSPECTED TO CONTAIN ASBESTOS		N/A

Level of Accessibility
A - Accessible and exposed to all occupants of the building.
B - Accessible only to maintenance staff and exposed to view without moving a building compound.
C - Accessible only to maintenance staff and concealed from view due to a building component.

Level of Action Required
1 – Immediate clean-up of fallen ACM/debris likely to be disturbed.
2 – Perform asbestos removal/repair for compliance with the regulations.
3 – Type 2 asbestos procedures required to enter area.
4 – Regular inspection/surveillance of ACM for compliance with the regulations.
N/A – Not applicable.

Definitions
ACM – Asbestos-Containing Materials
SA – Sample representative
R-SA – Sample referenced to a visually similar homogeneous sample material.
ND – None detected

Room Number	Area #	Material	Description	Location	Qty/Unit	SA#	%	Type	Condition	Accessibility	ACM (Yes, No, Suspect)	Friability	Comments	Photographs	Action Required
S132F	ROOM	DRYWALL	DRYWALL JOINT COMPOUND	WALL	64 SQ. FT.	R-SA1-D-07	0.25	CHRYSOTILE	GOOD	A	SUSPECT	NON-FRIABLE	ADDITIONAL SAMPLING IS RECOMMENDED.		4
		DRYWALL	DRYWALL JOINT COMPOUND	WALL	1 SQ. FT.	R-SA1-D-07	0.25	CHRYSOTILE	FAIR	A	SUSPECT	NON-FRIABLE	DAMAGE TO EDGING. THE DAMAGED ASBESTOS-CONTAINING DRYWALL FINISH SHOULD BE REPAIRED FOLLOWING TYPE 1 ASBESTOS PROCEDURES, AS PRESCRIBED UNDER O.REG. 278/05.		2
		NEW VINYL SHEET FLOORING									NO		MATERIAL IS NOT SUSPECTED TO CONTAIN ASBESTOS		N/A
S132G	ROOM	DRYWALL	DRYWALL JOINT COMPOUND	WALL	64 SQ. FT.	R-SA1-D-07	0.25	CHRYSOTILE	GOOD	A	SUSPECT	NON-FRIABLE	ADDITIONAL SAMPLING IS RECOMMENDED. LIMITED ACCESS/VISIBILITY ABOVE THE CEILING		4
		NEW VINYL SHEET FLOORING									NO		MATERIAL IS NOT SUSPECTED TO CONTAIN ASBESTOS		N/A
S132H	ROOM	PARGING CEMENT INSULATION ON MECHANICAL PIPE FITTINGS	FITTINGS	ABOVE DRYWALL CEILING	4	R-SA1	50-75	CHRYSOTILE	GOOD	C	YES	FRIABLE	LIMITED ACCESS/VISIBILITY ABOVE THE CEILING		4
		DRYWALL	DRYWALL JOINT COMPOUND	WALLS AND CEILING	64 SQ. FT.				GOOD	A	SUSPECT	NON-FRIABLE	MATERIAL HAS BEEN PREVIOUSLY SAMPLED BY OTHERS AND WAS FOUND NOT TO CONTAIN ASBESTOS, HOWEVER ADDITIONAL SAMPLING IS RECOMMENDED.		4
		DRYWALL	DRYWALL JOINT COMPOUND	WALLS	<1 SQ. FT.				FAIR	A	SUSPECT	NON-FRIABLE	DAMAGE TO EDGING. THE DAMAGED ASBESTOS-CONTAINING DRYWALL FINISH SHOULD BE REPAIRED FOLLOWING TYPE 1 ASBESTOS PROCEDURES, AS PRESCRIBED UNDER O.REG. 278/05.		2
S132V	VESTIBULE	NO SUSPECT ACM OBSERVED									NO				N/A

Level of Accessibility
A - Accessible and exposed to all occupants of the building.
B - Accessible only to maintenance staff and exposed to view without moving a building compound.
C - Accessible only to maintenance staff and concealed from view due to a building component.

Level of Action Required
1 – Immediate clean-up of fallen ACM/debris likely to be disturbed.
2 – Perform asbestos removal/repair for compliance with the regulations.
3 – Type 2 asbestos procedures required to enter area.
4 – Regular inspection/surveillance of ACM for compliance with the regulations.
N/A – Not applicable.

Definitions
ACM – Asbestos-Containing Materials
SA – Sample representative
R-SA – Sample referenced to a visually similar homogeneous sample material.
ND – None detected

Room Number	Area #	Material	Description	Location	Qty/Unit	SA#	%	Type	Condition	Accessibility	ACM (Yes, No, Suspect)	Friability	Comments	Photographs	Action Required
S133	LAB	VINYL FLOOR TILES	9x9 BROWN FLOOR TILE	FLOOR	1170 SQ. FT.	R-SA86 & R-SA112-A-06	<2	CHRYSOTILE	GOOD	A	YES	NON-FRIABLE	ACM DETECTED IN BOTH TILE AND MASTIC		4
		VINYL FLOOR TILES	9x9 BROWN FLOOR TILE	FLOOR - SPORADIC DAMAGE	3 SQ. FT.	R-SA86 & R-SA112-A-06	<2	CHRYSOTILE	FAIR	A	YES	NON-FRIABLE	ACM DETECTED IN BOTH TILE AND MASTIC. THE DAMAGED ASBESTOS-CONTAINING VINYL FLOOR TILES AND MASTIC SHOULD BE REMOVED FOLLOWING TYPE 1/2 ASBESTOS PROCEDURES, AS PRESCRIBED UNDER O.REG. 278/05.	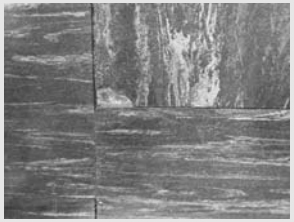	2
		TRANSITE™ ASBESTOS-CEMENT MATERIAL	BLACK TRANSITE MATERIAL	COUNTER	336 SQ. FT.				GOOD	A	SUSPECT	NON-FRIABLE	PRESUMED ACM		4
		PAINTED TEXTURE COAT OVER PLASTER	PAINTED TEXTURE COAT OVER PLASTER	WALL - ABOVE DOOR		SA 01 (A-G)	ND	ND			NO		SAMPLED FROM VARIOUS LOCATIONS THROUGHOUT THE SCIENCE BUILDING DURING THE 2016 REASSESSMENT.		N/A
S133A	LAB	TRANSITE™ ASBESTOS-CEMENT MATERIAL	ACM CEMENT BROAD	FUME HOODS	32 SQ. FT.				GOOD	A	SUSPECT	NON-FRIABLE	PRESUMED ACM		4
		TRANSITE™ ASBESTOS-CEMENT MATERIAL	ACM CEMENT BROAD	CEILING SPACE ON WALL	3 SQ. FT.	R-SA22	15-25	CROCIDOLITE	GOOD	C	YES	NON-FRIABLE			4
		VINYL FLOOR TILES	9x9 BROWN FLOOR TILE	FLOOR	180 SQ. FT.	R-SA86 & R-SA112-A-06	<2	CHRYSOTILE	GOOD	A	YES	NON-FRIABLE	ACM DETECTED IN BOTH TILE AND MASTIC		4
		VINYL FLOOR TILES	9x9 BROWN FLOOR TILE	FLOOR - SPORADIC DAMAGE	5 SQ. FT.	R-SA86 & R-SA112-A-06	<2	CHRYSOTILE	POOR	A	YES	NON-FRIABLE	ACM DETECTED IN BOTH TILE AND MASTIC. THE DAMAGED ASBESTOS-CONTAINING VINYL FLOOR TILES AND MASTIC SHOULD BE REMOVED FOLLOWING TYPE 1/2 ASBESTOS PROCEDURES, AS PRESCRIBED UNDER O.REG. 278/05.		2
		PARGING CEMENT INSULATION ON MECHANICAL PIPE FITTINGS									NO		REMOVED AND REPLACED WITH FIBREGLASS + PLASTIC CLADDING OVER FITTINGS/FITTINGS		4
		PAINTED TEXTURE COAT OVER PLASTER	PAINTED TEXTURE COAT OVER PLASTER	WALL - ABOVE DOOR		SA 01 (A-G)	ND	ND			NO		SAMPLED FROM VARIOUS LOCATIONS THROUGHOUT THE SCIENCE BUILDING DURING THE 2016 REASSESSMENT.		N/A

Level of Accessibility
A - Accessible and exposed to all occupants of the building.
B - Accessible only to maintenance staff and exposed to view without moving a building compound.
C - Accessible only to maintenance staff and concealed from view due to a building component.

Level of Action Required
1 – Immediate clean-up of fallen ACM/debris likely to be disturbed.
2 – Perform asbestos removal/repair for compliance with the regulations.
3 – Type 2 asbestos procedures required to enter area.
4 – Regular inspection/surveillance of ACM for compliance with the regulations.
N/A – Not applicable.

Definitions
ACM – Asbestos-Containing Materials
SA – Sample representative
R-SA – Sample referenced to a visually similar homogeneous sample material.
ND – None detected

Room Number	Area #	Material	Description	Location	Qty/Unit	SA#	%	Type	Condition	Accessibility	ACM (Yes, No, Suspect)	Friability	Comments	Photographs	Action Required
S134	LAB	NO SUSPECT ACM OBSERVED									NO		ALL ACM REMOVED IN 2017 (MAPLE PROJECT #17356). TO VIEW PROJECT-SPECIFIC REPORT, SEE FACILITIES AND/OR HEALTH AND SAFETY.		N/A
	SHAFT	PARGING CEMENT INSULATION ON MECHANICAL PIPE FITTINGS	FITTINGS	SHAFT #5	1	R-SA1	50-75	CHRYSOTILE	GOOD	C	YES	FRIABLE	SHAFT CLEANED IN 2018 (MAPLE PROJECT #16940). TO VIEW PROJECT-SPECIFIC REPORT, SEE FACILITIES AND/OR HEALTH AND SAFETY.		4
S134V	VESTIBULE	PARGING CEMENT INSULATION ON MECHANICAL PIPE FITTINGS	FITTINGS	CEILING SPACE	4	R-SA1	50-75	CHRYSOTILE	GOOD	C	YES	FRIABLE	REPAIRED IN 2014		4
		2'x4' ACOUSTIC TILES	LENGTH-WISE FISSURE	CEILING		R-SA11 & R-SA120-(A-F)-06		ND			NO				N/A
S135	LAB	VINYL FLOOR TILES	9x9 BROWN FLOOR TILE	FLOOR	1170 SQ. FT.	R-SA86 & R-SA112-A-06	<2	CHRYSOTILE	GOOD	A	YES	NON-FRIABLE	ACM DETECTED IN BOTH TILE AND MASTIC		4
		VINYL FLOOR TILES	9x9 BROWN FLOOR TILE	FLOOR - SPORADIC DAMAGE	6 SQ. FT.	R-SA86 & R-SA112-A-06	<2	CHRYSOTILE	FAIR	A	YES	NON-FRIABLE	ACM DETECTED IN BOTH TILE AND MASTIC. THE DAMAGED ASBESTOS-CONTAINING VINYL FLOOR TILES AND MASTIC SHOULD BE REMOVED FOLLOWING TYPE 1/2 ASBESTOS PROCEDURES, AS PRESCRIBED UNDER O.REG. 278/05.		2
		TRANSITE™ ASBESTOS-CEMENT MATERIAL	BLACK TRANSITE MATERIAL	COUNTER	336 SQ. FT.				GOOD	A	SUSPECT	NON-FRIABLE	PRESUMED ACM		4
		PARGING CEMENT INSULATION ON MECHANICAL PIPE FITTINGS	FITTINGS	UNDER SINK	1	R-SA1	50-75	CHRYSOTILE	GOOD	A	YES	FRIABLE	INACCESSIBLE ACM ON FITTINGS MAYBE PRESENT BEHIND/UNDER LAB COUNTERS, SINKS AND IN FLOOR TRENCHES		4
		PAINTED TEXTURE COAT OVER PLASTER	PAINTED TEXTURE COAT OVER PLASTER	WALL - ABOVE DOOR		SA 01 (A-G)	ND	ND			NO		SAMPLED FROM VARIOUS LOCATIONS THROUGHOUT THE SCIENCE BUILDING DURING THE 2016 REASSESSMENT.		N/A

Level of Accessibility
A - Accessible and exposed to all occupants of the building.
B - Accessible only to maintenance staff and exposed to view without moving a building compound.
C - Accessible only to maintenance staff and concealed from view due to a building component.

Level of Action Required
1 – Immediate clean-up of fallen ACM/debris likely to be disturbed.
2 – Perform asbestos removal/repair for compliance with the regulations.
3 – Type 2 asbestos procedures required to enter area.
4 – Regular inspection/surveillance of ACM for compliance with the regulations.
N/A – Not applicable.

Definitions
ACM – Asbestos-Containing Materials
SA – Sample representative
R-SA – Sample referenced to a visually similar homogeneous sample material.
ND – None detected

Room Number	Area #	Material	Description	Location	Qty/Unit	SA#	%	Type	Condition	Accessibility	ACM (Yes, No, Suspect)	Friability	Comments	Photographs	Action Required
S135A	LAB	TRANSITE™ ASBESTOS-CEMENT MATERIAL	BLACK TRANSITE MATERIAL	FUME HOODS	32 SQ. FT.				GOOD	A	SUSPECT	NON-FRIABLE	PRESUMED ACM		4
		TRANSITE™ ASBESTOS-CEMENT MATERIAL	BLACK TRANSITE MATERIAL	CEILING SPACE ON BEAM	2 SQ. FT	R-SA22	15-25	CROCIDOLITE	GOOD	C	YES	NON-FRIABLE			4
		VINYL FLOOR TILES	9x9 BROWN FLOOR TILE	FLOOR	180 SQ. FT.	R-SA86 & R-SA112-A-06	<2	CHRYSOTILE	GOOD	A	YES	NON-FRIABLE	ACM DETECTED IN BOTH TILE AND MASTIC.		4
		PARGING CEMENT INSULATION ON MECHANICAL PIPE FITTINGS	DOMESTIC LINES	GENERAL ROOM	APPROX. 11	R-SA1	50-75	CHRYSOTILE	GOOD	A	YES	FRIABLE			4
		PAINTED TEXTURE COAT OVER PLASTER	PAINTED TEXTURE COAT OVER PLASTER	WALL - ABOVE DOOR		SA 01 (A-G)	ND	ND			NO		SAMPLED FROM VARIOUS LOCATIONS THROUGHOUT THE SCIENCE BUILDING DURING THE 2016 REASSESSMENT.		N/A
S137	BIOLOGICAL SCIENCES WORKSHOP	DRYWALL	DRYWALL JOINT COMPOUND	ABOVE DOORWAY		17949 S01A-C	ND	ND			NO		SAMPLED BY MAPLE IN 2019 (MAPLE PROJECT #17949). TO VIEW PROJECT-SPECIFIC REPORT, SEE FACILITIES AND/OR HEALTH AND SAFETY.		N/A
S138	BIOLOGICAL SCIENCES RESEARCH SUPPORT	NO SUSPECT ACM OBSERVED									NO		ALL ACM REMOVED IN 2017 (MAPLE PROJECT #16687, SIF 9.4). TO VIEW PROJECT-SPECIFIC REPORT, SEE FACILITIES AND/OR HEALTH AND SAFETY.		N/A
S138V	VESTIBULE	2'x4' ACOUSTIC TILES	LENGTH-WISE FISSURE	CEILING	100SQ FT	R-SA11 & R-SA120-(A-F)-06		ND			NO				N/A
		PARGING CEMENT INSULATION ON MECHANICAL PIPE FITTINGS	FITTINGS	ABOVE CEILING TILES	10	R-SA1	50-75	CHRYSOTILE	GOOD	C	YES	FRIABLE			4
		PAINTED TEXTURE COAT OVER PLASTER	PAINTED TEXTURE COAT OVER PLASTER	WALL - ABOVE DOORS		SA 01 (A-G)	ND	ND			NO		SAMPLED FROM VARIOUS LOCATIONS THROUGHOUT THE SCIENCE BUILDING DURING THE 2016 REASSESSMENT.		N/A
S139	NEUROSCIENCE LAB	DRYWALL	DRYWALL JOINT COMPOUND	BACK OF ROOM		17782 S01A-C	ND	ND			NO		SAMPLED BY MAPLE IN 2019 (MAPLE PROJECT #17782). TO VIEW PROJECT-SPECIFIC REPORT, SEE FACILITIES AND/OR HEALTH AND SAFETY.		N/A
		DRYWALL	DRYWALL JOINT COMPOUND	AROUND DOOR FRAME TO 140V		17782 S03A-C	ND	ND			NO		SAMPLED BY MAPLE IN 2019 (MAPLE PROJECT #17782). TO VIEW PROJECT-SPECIFIC REPORT, SEE FACILITIES AND/OR HEALTH AND SAFETY.		N/A
		DRYWALL	DRYWALL JOINT COMPOUND	WALLS		17782 S04A-C	ND	ND			NO		SAMPLED BY MAPLE IN 2019 (MAPLE PROJECT #17782). TO VIEW PROJECT-SPECIFIC REPORT, SEE FACILITIES AND/OR HEALTH AND SAFETY.		N/A
		NEW VINYL SHEET FLOORING									NO		MATERIAL NOT SUSPECTED TO CONTAIN ASBESTOS		N/A

Level of Accessibility
A - Accessible and exposed to all occupants of the building.
B - Accessible only to maintenance staff and exposed to view without moving a building compound.
C - Accessible only to maintenance staff and concealed from view due to a building component.

Level of Action Required
1 – Immediate clean-up of fallen ACM/debris likely to be disturbed.
2 – Perform asbestos removal/repair for compliance with the regulations.
3 – Type 2 asbestos procedures required to enter area.
4 – Regular inspection/surveillance of ACM for compliance with the regulations.
N/A – Not applicable.

Definitions
ACM – Asbestos-Containing Materials
SA – Sample representative
R-SA – Sample referenced to a visually similar homogeneous sample material.
ND – None detected

Room Number	Area #	Material	Description	Location	Qty/Unit	SA#	%	Type	Condition	Accessibility	ACM (Yes, No, Suspect)	Friability	Comments	Photographs	Action Required
S139A	LAB	VINYL FLOOR TILES	12x12 BROWN FLOOR TILE	FLOOR	110 SQ. FT.	R-SA113-B-06 & R-SA88	<5	CHRYSOTILE	GOOD	A	YES	NON-FRIABLE	THESE TILES WERE REMOVED AND REPLACED WITH NON-ASBESTOS FLOORING AS PART OF RENOVATIONS IN JUNE 2011. HOWEVER, RESIDUAL AMOUNTS OF ASBESTOS-CONTAINING MASTIC MAY REMAIN BENEATH THE NON-ASBESTOS FLOORING.		4
		TRANSITE™ ASBESTOS-CEMENT MATERIAL	TRANSITE(TM) ASBESTOS-CEMENT PANELLING	CEILING SPACE ON WALL	1 SQ. FT.	R-SA22	15-25	CROCIDOLITE	GOOD	C	YES	NON-FRIABLE	THIS MATERIAL WAS REMOVED AS PART OF RENOVATIONS IN JUNE 2011.		4
		TRANSITE™ ASBESTOS-CEMENT	BLACK TRANSITE MATERIAL	FUME HOODS	75 SQ. FT.	R-SA22	15-25	CROCIDOLITE	POOR	A	SUSPECT	NON-FRIABLE	REMOVE AND REPLACE THE DAMAGED FUME HOOD FOLLOWING TYPE 1 ASBESTOS PROCEDURES, AS PRESCRIBED UNDER O.REG. 278/05.	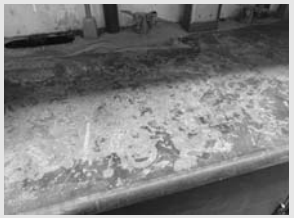	2
		PARGING CEMENT INSULATION ON MECHANICAL PIPE FITTINGS	FITTINGS	GENERAL ROOM	8	R-SA1	50-75	CHRYSOTILE	GOOD	A	YES	FRIABLE	SOME OF THE ASBESTOS-CONTAINING INSULATION ON THE PIPE FITTINGS WERE REMOVED AND REPLACED WITH NON-ASBESTOS INSULATION AS PART OF RENOVATIONS IN JUNE 2011.		4
		PAINTED TEXTURE COAT OVER PLASTER	PAINTED TEXTURE COAT OVER PLASTER	WALL - ABOVE DOORS		SA 01 (A-G)	ND	ND			NO		SAMPLED FROM VARIOUS LOCATIONS THROUGHOUT THE SCIENCE BUILDING DURING THE 2016 REASSESSMENT.		N/A
S139B	STORAGE	NO SUSPECT ACM OBSERVED									NO		ALL ACM REMOVED IN 2018 (MAPLE PROJECT #17273). TO VIEW PROJECT-SPECIFIC REPORT, SEE FACILITIES AND/OR HEALTH AND SAFETY.		N/A

Level of Accessibility
A - Accessible and exposed to all occupants of the building.
B - Accessible only to maintenance staff and exposed to view without moving a building compound.
C - Accessible only to maintenance staff and concealed from view due to a building component.

Level of Action Required
1 – Immediate clean-up of fallen ACM/debris likely to be disturbed.
2 – Perform asbestos removal/repair for compliance with the regulations.
3 – Type 2 asbestos procedures required to enter area.
4 – Regular inspection/surveillance of ACM for compliance with the regulations.
N/A – Not applicable.

Definitions
ACM – Asbestos-Containing Materials
SA – Sample representative
R-SA – Sample referenced to a visually similar homogeneous sample material.
ND – None detected

Room Number	Area #	Material	Description	Location	Qty/Unit	SA#	%	Type	Condition	Accessibility	ACM (Yes, No, Suspect)	Friability	Comments	Photographs	Action Required
S140	TRACES CENTRE	2'x4' ACOUSTIC TILES	UNKNOWN	CEILING	440 SQ. FT.	R-SA45 & R-SA-123-(A-B)-06		ND			NO				N/A
		DRYWALL	DRYWALL JOINT COMPOUND	AROUND DOOR FRAME TO 140V		17782 S03A-C	ND	ND			NO		SAMPLED BY MAPLE IN 2019 (MAPLE PROJECT #17782). TO VIEW PROJECT-SPECIFIC REPORT, SEE FACILITIES AND/OR HEALTH AND SAFETY.		N/A
		VINYL FLOOR TILES	BLACK MASTIC	FLOOR	440 SQ. FT.	R-SA113-B-06 & R-SA88	<5	CHRYSOTILE	GOOD	A	YES	NON-FRIABLE	ACM TILES WERE REMOVED AND REPLACED WITH NON-ASBESTOS FLOORING AS PART OF RENOVATIONS IN JUNE 2011. RESIDUAL AMOUNTS OF ASBESTOS-CONTAINING MASTIC MAY REMAIN BENEATH THE NON-ASBESTOS FLOORING.		4
		TRANSITE™ ASBESTOS-CEMENT	BLACK TRANSITE MATERIAL	FUME HOODS	100 SQ. FT.	R-SA22	15-25	CROCIDOLITE	POOR	A	SUSPECT	NON-FRIABLE	REMOVE AND REPLACE THE DAMAGED FUME HOOD FOLLOWING TYPE 1 ASBESTOS PROCEDURES, AS PRESCRIBED UNDER O.REG. 278/05.		2
		PARGING CEMENT INSULATION ON MECHANICAL PIPE FITTINGS	FITTINGS	CEILING SPACE	15	R-SA1	50-75	CHRYSOTILE	GOOD	C	YES	FRIABLE	SELECT PIPE FITTINGS WERE REMOVED AND REPLACED WITH NON-ASBESTOS INSULATION AS PART OF RENOVATIONS IN JUNE 2011.		4
		PARGING CEMENT INSULATION ON MECHANICAL PIPE FITTINGS	FITTINGS	ABOVE THE DOOR IN CEILING SPACE RIGHT OUTSIDE THE VESTIBULE	4	R-SA1	50-75	CHRYSOTILE	POOR	C	YES	FRIABLE	4 MOULD IMPACTED FITTINGS ABOVE THE ENTRANCE DOOR RIGHT OUTSIDE THE VESTIBULE. THE DAMAGED ASBESTOS-CONTAINING PARGING CEMENT INSULATION SHOULD BE REMOVED FOLLOWING TYPE 2 ASBESTOS PROCEDURES, AS PRESCRIBED UNDER O.REG. 278/05.		2
		PARGING CEMENT INSULATION ON MECHANICAL PIPE FITTINGS	FITTINGS	GENERAL ROOM	10	R-SA1	50-75	CHRYSOTILE	GOOD	A	YES	FRIABLE	SELECT PIPE FITTINGS WERE REMOVED AND REPLACED WITH NON-ASBESTOS INSULATION AS PART OF RENOVATIONS IN JUNE 2011.		4
		NEW VINYL SHEET FLOORING									NO		MATERIAL NOT SUSPECTED TO CONTAIN ASBESTOS		N/A

Level of Accessibility
A - Accessible and exposed to all occupants of the building.
B - Accessible only to maintenance staff and exposed to view without moving a building compound.
C - Accessible only to maintenance staff and concealed from view due to a building component.

Level of Action Required
1 – Immediate clean-up of fallen ACM/debris likely to be disturbed.
2 – Perform asbestos removal/repair for compliance with the regulations.
3 – Type 2 asbestos procedures required to enter area.
4 – Regular inspection/surveillance of ACM for compliance with the regulations.
N/A – Not applicable.

Definitions
ACM – Asbestos-Containing Materials
SA – Sample representative
R-SA – Sample referenced to a visually similar homogeneous sample material.
ND – None detected

Room Number	Area #	Material	Description	Location	Qty/Unit	SA#	%	Type	Condition	Accessibility	ACM (Yes, No, Suspect)	Friability	Comments	Photographs	Action Required
S140V	VESTIBULE	PARGING CEMENT INSULATION ON MECHANICAL PIPE FITTINGS	FITTINGS	CEILING SPACE	6	R-SA1	50-75	CHRYSOTILE	GOOD	C	YES	FRIABLE	REPAIRED IN 2014		4
		NEW LAY-IN CEILING TILES									NO		MATERIAL NOT SUSPECTED TO CONTAIN ASBESTOS		N/A
		DRYWALL	DRYWALL JOINT COMPOUND	CEILING		17782 S02A-C	ND	ND			NO		SAMPLED BY MAPLE IN 2019 (MAPLE PROJECT #17782). TO VIEW PROJECT-SPECIFIC REPORT, SEE FACILITIES AND/OR HEALTH AND SAFETY.		N/A
		DRYWALL	DRYWALL JOINT COMPOUND	WALLS		17782 S05A-C	ND	ND			NO		SAMPLED BY MAPLE IN 2019 (MAPLE PROJECT #17782). TO VIEW PROJECT-SPECIFIC REPORT, SEE FACILITIES AND/OR HEALTH AND SAFETY.		N/A
		NEW VINYL SHEET FLOORING									NO		MATERIAL NOT SUSPECTED TO CONTAIN ASBESTOS		N/A
S141	LAB	VINYL FLOOR TILES	9x9 BROWN FLOOR TILE	FLOOR	1170 SQ. FT.	R-SA86 & R-SA112-A-06	<2	CHRYSOTILE	GOOD	A	YES	NON-FRIABLE	ACM DETECTED IN BOTH TILE AND MASTIC. OBSERVED TO BE REMOVED DURING THE 2020 REASSESSMENT, HOWEVER RESIDUAL AMOUNTS MAY REMAIN..		4
		TRANSITE™ ASBESTOS-CEMENT	BLACK TRANSITE MATERIAL	COUNTER	336 SQ. FT.				GOOD	A	SUSPECT	NON-FRIABLE	PRESUMED ACM		4
		PARGING CEMENT INSULATION ON MECHANICAL PIPE FITTINGS	FITTINGS	GENERAL ROOM/UNDER SINK	~ 12-15	R-SA1	50-75	CHRYSOTILE	GOOD	A	YES	FRIABLE	7 FITTINGS REMOVED IN 2017 (MAPLE PROJECT #16600). TO VIEW PROJECT-SPECIFIC REPORT, SEE FACILITIES AND/OR HEALTH AND SAFETY.		N/A
		PAINTED TEXTURE COAT OVER PLASTER	PAINTED TEXTURE COAT OVER PLASTER	WALL - ABOVE DOORS		SA 01 (A-G)	ND	ND			NO		SAMPLED FROM VARIOUS LOCATIONS THROUGHOUT THE SCIENCE BUILDING DURING THE 2016 REASSESSMENT.		N/A
S141A	LAB SUPPORT	TRANSITE™ ASBESTOS-CEMENT	BLACK TRANSITE MATERIAL	FUME HOODS	200 SQ. FT.				GOOD	A	SUSPECT	NON-FRIABLE	OBSERVED TO BE REMOVED DURING THE 2020 REASSESSMENT. THE MATERIAL MAY BE PRESENT IN VISUALY INACCESSBLE AREAS.		4
		TRANSITE™ ASBESTOS-CEMENT	TRANSITE(TM) ASBESTOS-CEMENT PANELLING	WALL WITHIN CEILING SPACE	2 SQ. FT	R-SA22	15-25	CROCIDOLITE	GOOD	C	YES	NON-FRIABLE			4
		VINYL FLOOR TILES	9x9 BROWN FLOOR TILE	FLOOR	170 SQ. FT.	R-SA86 & R-SA112-A-06	<2	CHRYSOTILE	GOOD	A	YES	NON-FRIABLE	ACM DETECTED IN BOTH TILE AND MASTIC		4
		PAINTED TEXTURE COAT OVER PLASTER	PAINTED TEXTURE COAT OVER PLASTER	WALL - ABOVE DOORS		SA 01 (A-G)	ND	ND			NO		SAMPLED FROM VARIOUS LOCATIONS THROUGHOUT THE SCIENCE BUILDING DURING THE 2016 REASSESSMENT.		N/A
S141B	LAB	2'x4' ACOUSTIC TILES	UNKNOWN	CEILING	120 SQ. FT.	R-SA45 & R-SA-123-(A-B)-06		ND			NO				N/A
		VINYL SHEET FLOORING	NEW	NEW 2009							NO				N/A
		DRYWALL	DRYWALL JOINT COMPOUND	WALL	150 SQ. FT.	R-SA1-D-07	0.25	CHRYSOTILE	GOOD	A	SUSPECT	NON-FRIABLE	ADDITIONAL SAMPLING IS RECOMMENDED.		4
S142C	ROOM	2'x4' ACOUSTIC TILES	UNKNOWN	CEILING	198 SQ. FT.	R-SA45 & R-SA-123-(A-B)-06		ND			NO				N/A
		DRYWALL	DRYWALL JOINT COMPOUND	WALL	75 SQ. FT.	R-SA1-D-07	0.25	CHRYSOTILE	GOOD	A	SUSPECT	NON-FRIABLE	ADDITIONAL SAMPLING IS RECOMMENDED.		4
		NEW VINYL SHEET FLOORING									NO		MATERIAL NOT SUSPECTED TO CONTAIN ASBESTOS		N/A

Level of Accessibility
A - Accessible and exposed to all occupants of the building.
B - Accessible only to maintenance staff and exposed to view without moving a building compound.
C - Accessible only to maintenance staff and concealed from view due to a building component.

Level of Action Required
1 – Immediate clean-up of fallen ACM/debris likely to be disturbed.
2 – Perform asbestos removal/repair for compliance with the regulations.
3 – Type 2 asbestos procedures required to enter area.
4 – Regular inspection/surveillance of ACM for compliance with the regulations.
N/A – Not applicable.

Definitions
ACM – Asbestos-Containing Materials
SA – Sample representative
R-SA – Sample referenced to a visually similar homogeneous sample material.
ND – None detected

Room Number	Area #	Material	Description	Location	Qty/Unit	SA#	%	Type	Condition	Accessibility	ACM (Yes, No, Suspect)	Friability	Comments	Photographs	Action Required
S142D	ROOM	PARGING CEMENT INSULATION ON MECHANICAL PIPE FITTINGS	DOMESTIC LINES	BACK OF ROOM - AT THE RADIATOR	6	R-SA1	50-75	CHRYSOTILE	GOOD	A	YES	FRIABLE			4
		DRYWALL	DRYWALL JOINT COMPOUND	WALL	144 SQ. FT.	SA1-D-07	0.25	CHRYSOTILE	GOOD	A	SUSPECT	NON-FRIABLE	ADDITIONAL SAMPLING IS RECOMMENDED.		4
		2'x4' ACOUSTIC TILES	UNKNOWN	CEILING	280 SQ. FT.	R-SA123(A-B)-06		ND			NO				N/A
		NEW VINYL SHEET FLOORING									NO		MATERIAL NOT SUSPECTED TO CONTAIN ASBESTOS		N/A
S142E	ROOM	VINYL FLOOR TILES	12x12 MUSTARD FLOOR TILE	FLOOR	119 SQ. FT.	R-SA40 & SA116-(A-B)-06	5	CHRYSOTILE	GOOD	A	YES	NON-FRIABLE	ACM DETECTED WITHIN MASTIC ONLY. VINYL FLOOR TILES OBSERVED TO BE REMOVED DURING THE 2020 REASSESSMENT, HOWEVER, MASTIC MAY BE PRESENT BELOW NEW VINYL SHEET FLOORING.		4
		DRYWALL	DRYWALL JOINT COMPOUND	WALL	136 SQ. FT.	R-SA1-D-07	0.25	CHRYSOTILE	GOOD	A	SUSPECT	NON-FRIABLE	ADDITIONAL SAMPLING IS RECOMMENDED.		4
		2'x4' ACOUSTIC TILES	UNKNOWN	CEILING	119 SQ. FT.	R-SA45 & R-SA-123-(A-B)-06		ND			NO				N/A
		NEW VINYL SHEET FLOORING									NO		MATERIAL NOT SUSPECTED TO CONTAIN ASBESTOS		N/A
S142F	ROOM	NEW VINYL SHEET FLOORING									NO		MATERIAL NOT SUSPECTED TO CONTAIN ASBESTOS		N/A
S142G	ROOM	PARGING CEMENT INSULATION ON MECHANICAL PIPE FITTINGS	FITTINGS	GENERAL ROOM	UNKNOWN	R-SA1	50-75	CHRYSOTILE	GOOD	A	YES	FRIABLE	NO HATCH TO GAIN ACCESS TO FITTINGS		4
		PARGING CEMENT INSULATION ON MECHANICAL PIPE FITTINGS	FITTINGS	CEILING SPACE	~10	R-SA1	50-75	CHRYSOTILE	GOOD	C	YES	FRIABLE	POSSIBLY STILL LOCATED ABOVE DRYWALL CEILING		4
		DRYWALL	DRYWALL JOINT COMPOUND	WALL & CEILING	240 SQ. FT.	R-SA1-D-07	0.25	CHRYSOTILE	GOOD	A	SUSPECT	NON-FRIABLE	ADDITIONAL SAMPLING IS RECOMMENDED.		4
		2'x4' ACOUSTIC TILES	UNKNOWN	CEILING	110 SQ. FT.	R-SA45 & R-SA-123-(A-B)-06		ND			NO				N/A
		NEW VINYL SHEET FLOORING									NO		MATERIAL NOT SUSPECTED TO CONTAIN ASBESTOS		N/A
S142H	PSYCHOLOGY	2'x4' ACOUSTIC TILES	UNKNOWN	CEILING	150 SQ. FT.	R-SA45 & R-SA-123-(A-B)-06		ND			NO				N/A
		DRYWALL	DRYWALL JOINT COMPOUND	WALL	104 SQ. FT.	R-SA1-D-07	0.25	CHRYSOTILE	GOOD	A	SUSPECT	NON-FRIABLE	ADDITIONAL SAMPLING IS RECOMMENDED.		4
		NEW VINYL SHEET FLOORING									NO		MATERIAL NOT SUSPECTED TO CONTAIN ASBESTOS		N/A

Level of Accessibility
A - Accessible and exposed to all occupants of the building.
B - Accessible only to maintenance staff and exposed to view without moving a building compound.
C - Accessible only to maintenance staff and concealed from view due to a building component.

Level of Action Required
1 – Immediate clean-up of fallen ACM/debris likely to be disturbed.
2 – Perform asbestos removal/repair for compliance with the regulations.
3 – Type 2 asbestos procedures required to enter area.
4 – Regular inspection/surveillance of ACM for compliance with the regulations.
N/A – Not applicable.

Definitions
ACM – Asbestos-Containing Materials
SA – Sample representative
R-SA – Sample referenced to a visually similar homogeneous sample material.
ND – None detected

Room Number	Area #	Material	Description	Location	Qty/Unit	SA#	%	Type	Condition	Accessibility	ACM (Yes, No, Suspect)	Friability	Comments	Photographs	Action Required
S142I	ROOM	2'x4' ACOUSTIC TILES	UNKNOWN	CEILING	72 SQ. FT.	R-SA45 & R-SA-123-(A-B)-06		ND			NO				N/A
		DRYWALL	DRYWALL JOINT COMPOUND	WALL & CEILING	150 SQ. FT.	R-SA1-D-07	0.25	CHRYSOTILE	GOOD	A	SUSPECT	NON-FRIABLE	ADDITIONAL SAMPLING IS RECOMMENDED.		4
		DRYWALL	DRYWALL JOINT COMPOUND	CEILING		R-SA1-D-07	0.25	CHRYSOTILE	FAIR	A	SUSPECT	NON-FRIABLE	THE WATER DAMAGED ASBESTOS-CONTAINING DRYWALL FINISH SHOULD BE REMOVED AND REPLACED FOLLOWING TYPE 2 ASBESTOS PROCEDURES, AS PRESCRIBED UNDER O.REG. 278/05.	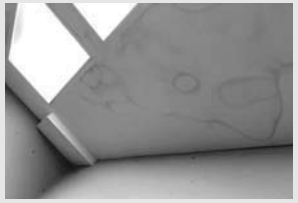	2
		PARGING CEMENT INSULATION ON MECHANICAL PIPE FITTINGS	FITTINGS	ABOVE THE CEILING	5	R-SA1	50-75	CHRYSOTILE	GOOD	C	YES	FRIABLE	LIMITED VISIBILITY/ACCESS ABOVE THE CEILING		4
S142J	ROOM	2'x4' ACOUSTIC TILES	UNKNOWN	CEILING	198 SQ. FT.	R-SA45 & R-SA-123-(A-B)-06		ND			NO				N/A
		DRYWALL	DRYWALL JOINT COMPOUND	WALL	75 SQ. FT.	R-SA1-D-07	0.25	CHRYSOTILE	GOOD	A	SUSPECT	NON-FRIABLE	ADDITIONAL SAMPLING IS RECOMMENDED.		4
		NEW VINYL SHEET FLOORING									NO		MATERIAL NOT SUSPECTED TO CONTAIN ASBESTOS		N/A
S142K	CORRIDOR	MASTIC	ORANGE DUCT MASTIC	CEILING SPACE	UNKNOWN	SA133-(A-C)	7	CHRYSOTILE	GOOD	C	YES	NON-FRIABLE	ADDITIONAL SAMPLING RECOMMENDED THROUGHOUT S-WING		4
		2'x4' ACOUSTIC TILES	UNKNOWN	CEILING		R-SA45 & R-SA-123-(A-B)-06		ND			NO				N/A
		NEW LAY-IN CEILING TILES									NO		MATERIAL NOT SUSPECTED TO CONTAIN ASBESTOS		N/A
S142S	STAIRWELL	PAINTED TEXTURE COAT OVER PLASTER	PAINTED TEXTURE COAT OVER PLASTER	WALL - ABOVE DOORS		SA 01 (A-G)	ND	ND			NO		SAMPLED FROM VARIOUS LOCATIONS THROUGHOUT THE SCIENCE BUILDING DURING THE 2016 REASSESSMENT.		N/A
S142V	VESTIBULE	PARGING CEMENT INSULATION ON MECHANICAL PIPE FITTINGS	FITTINGS	ABOVE CEILING TILES	12	R-SA1	50-75	CHRYSOTILE	GOOD	C	YES	FRIABLE	REPAIRED IN 2018 (MAPLE PROJECT #16940). SAMPLED BY MAPLE IN 2018 (MAPLE PROJECT #17005).		4
		2'x4' ACOUSTIC TILES	UNKNOWN	CEILING		R-SA45 & R-SA-123-(A-B)-06		ND			NO				N/A
		NEW LAY-IN CEILING TILES									NO		MATERIAL NOT SUSPECTED TO CONTAIN ASBESTOS		N/A

Level of Accessibility
A - Accessible and exposed to all occupants of the building.
B - Accessible only to maintenance staff and exposed to view without moving a building compound.
C - Accessible only to maintenance staff and concealed from view due to a building component.

Level of Action Required
1 – Immediate clean-up of fallen ACM/debris likely to be disturbed.
2 – Perform asbestos removal/repair for compliance with the regulations.
3 – Type 2 asbestos procedures required to enter area.
4 – Regular inspection/surveillance of ACM for compliance with the regulations.
N/A – Not applicable.

Definitions
ACM – Asbestos-Containing Materials
SA – Sample representative
R-SA – Sample referenced to a visually similar homogeneous sample material.
ND – None detected

Room Number	Area #	Material	Description	Location	Qty/Unit	SA#	%	Type	Condition	Accessibility	ACM (Yes, No, Suspect)	Friability	Comments	Photographs	Action Required
S143	LECTURE HALL	VINYL FLOOR TILES	12x12 BROWN FLOOR TILE	FLOOR	1008 SQ. FT.	R-SA113-B-06 & R-SA88	<5	CHRYSOTILE	GOOD	A	YES	NON-FRIABLE	ACM DETECTED IN BOTH TILE AND MASTIC		4
		VINYL FLOOR TILES	9x9 ORANGE FLOOR TILE	FLOOR	100 SQ. FT.	R-SA86 & R-SA112-A-06	<2	CHRYSOTILE	GOOD	A	YES	NON-FRIABLE	ACM DETECTED IN BOTH TILE AND MASTIC		4
		VINYL FLOOR TILES	9x9 ORANGE FLOOR TILE	FLOOR - SPORADIC DAMAGE	9 SQ. FT.	R-SA86 & R-SA112-A-06	<2	CHRYSOTILE	FAIR	A	YES	NON-FRIABLE	ACM DETECTED IN BOTH TILE AND MASTIC. THE DAMAGED ASBESTOS-CONTAINING VINYL FLOOR TILES AND MASTIC SHOULD BE REMOVED FOLLOWING TYPE 1/2 ASBESTOS PROCEDURES, AS PRESCRIBED UNDER O.REG. 278/05.		2
		PLASTER	WHITE & GREY PLASTER	CEILING		25891-4A, 25891-4B, 25891-4C		ND			ND		SAMPLED BY OHE (Project #25891) IN 2020.		
		DRYWALL	DRYWALL JOINT COMPOUND	CEILING	1500 SQ. FT.	R-SA1-D-07	0.25	CHRYSOTILE	GOOD	A	SUSPECT	NON-FRIABLE	ADDITIONAL SAMPLING IS RECOMMENDED. NO ACCESS ABOVE CEILING		4
S143A	CORRIDOR	PARGING CEMENT INSULATION ON MECHANICAL PIPE FITTINGS	FITTINGS	ABOVE CEILING	9	R-SA1	35-50	CHRYSOTILE	GOOD	B/C	YES	FRIABLE	REPAIRED IN 2014. ADJACENT TO S144 (AT THE END OF THE RAMP)		4
		VINYL FLOOR TILES	9x9 ORANGE FLOOR TILE	FLOOR	1000 SQ. FT.	R-SA24	5	CHRYSOTILE	GOOD	A	YES	NON-FRIABLE	ASBESTOS DETECTED WITHIN FLOOR TILE ONLY.		4
S144	BACK ROOM	VINYL FLOOR TILES	9x9 ORANGE FLOOR TILE	FLOOR	312 SQ. FT.	R-SA86 & R-SA112-A-06	<2	CHRYSOTILE	GOOD	A	YES	NON-FRIABLE	ACM DETECTED IN BOTH TILE AND MASTIC		4
		PARGING CEMENT INSULATION ON MECHANICAL PIPE FITTINGS	FITTINGS	GENERAL ROOM	10	R-SA1	50-75	CHRYSOTILE	GOOD	A	YES	FRIABLE	LIMITED ACCESS TO FITTINGS DUE TO CONTENTS		4
		PARGING CEMENT INSULATION ON MECHANICAL PIPE FITTINGS	FITTINGS	GENERAL ROOM	10	R-SA1	50-75	CHRYSOTILE	GOOD	C	YES	FRIABLE	REPAIRED IN 2014		4
		2'x4' ACOUSTIC TILES	LENGTH-WISE FISSURE	CEILING	312 SQ. FT.	R-SA11 & R-SA120-(A-F)-06		ND			NO				N/A
		PARGING CEMENT INSULATION ON MECHANICAL PIPE FITTINGS	FITTINGS	CEILING SPACE	13	R-SA1	50-75	CHRYSOTILE	GOOD	A	YES	FRIABLE			4
S145	ROOM	NO SUSPECT ACM OBSERVED									NO				N/A
S145A	ROOM	NO SUSPECT ACM OBSERVED									NO				N/A
S145K	CORRIDOR	2'x4' ACOUSTIC TILES	UNKNOWN	CEILING		R-SA45 & R-SA-123-(A-B)-06		ND			NO				N/A
S146	STORAGE	PARGING CEMENT INSULATION ON MECHANICAL PIPE FITTINGS	SUSPECTED ASBESTOS PARGING AT JOINTS	CEILING SPACE	3	R-SA1	50-75	CHRYSOTILE	GOOD	C	YES	FRIABLE			4

Level of Accessibility
A - Accessible and exposed to all occupants of the building.
B - Accessible only to maintenance staff and exposed to view without moving a building compound.
C - Accessible only to maintenance staff and concealed from view due to a building component.

Level of Action Required
1 – Immediate clean-up of fallen ACM/debris likely to be disturbed.
2 – Perform asbestos removal/repair for compliance with the regulations.
3 – Type 2 asbestos procedures required to enter area.
4 – Regular inspection/surveillance of ACM for compliance with the regulations.
N/A – Not applicable.

Definitions
ACM – Asbestos-Containing Materials
SA – Sample representative
R-SA – Sample referenced to a visually similar homogeneous sample material.
ND – None detected

Room Number	Area #	Material	Description	Location	Qty/Unit	SA#	%	Type	Condition	Accessibility	ACM (Yes, No, Suspect)	Friability	Comments	Photographs	Action Required
S147	LIQUID NITROGEN STORAGE	PARGING ON MECHANICAL EQUIPMENT	PARGING CEMENT	GENERAL ROOM	50 SQ. FT.	SA-131-(A-C)-06	ND				NO		REPAIRED IN 2018 (MAPLE PROJECT #16940). SAMPLED BY MAPLE IN 2018 (MAPLE PROJECT #17005). TO VIEW PROJECT-SPECIFIC REPORT, SEE FACILITIES AND/OR HEALTH AND SAFETY.		N/A
		VINYL FLOOR TILES									NO		REMOVED IN 2018 (MAPLE PROJECT #17520). TO VIEW PROJECT-SPECIFIC REPORT, SEE FACILITIES AND/OR HEALTH AND SAFETY.		N/A
		VINYL FLOOR TILES	BLACK MASTIC	FLOOR, CENTRE OF ROOM		17520 S01A	2	CHRYSOTILE	GOOD	A	YES	FRIABLE	SAMPLED BY MAPLE IN 2018 (MAPLE PROJECT #17520). TO VIEW PROJECT-SPECIFIC REPORT, SEE FACILITIES AND/OR HEALTH AND SAFETY.		4
		PARGING CEMENT INSULATION ON MECHANICAL PIPE FITTINGS	FITTINGS	GENERAL ROOM AND CEILING SPACE	20	R-SA1	50-75	CHRYSOTILE	GOOD	A/C	YES	FRIABLE	25 FITTINGS REMOVED IN 2018 (MAPLE PROJECT #17520). TO VIEW PROJECT-SPECIFIC REPORT, SEE FACILITIES AND/OR HEALTH AND SAFETY.		4
S148	NEUROSCIENCE TEACHING LAB	NEW LAY-IN CEILING TILES									NO		MATERIAL NOT SUSPECTED TO CONTAIN ASBESTOS		N/A
		NEW VINYL SHEET FLOORING									NO		MATERIAL NOT SUSPECTED TO CONTAIN ASBESTOS		N/A
S148V	VESTIBULE	NO SUSPECT ACM OBSERVED									NO		ALL ACM REMOVED IN 2018 (MAPLE PROJECT #16940). TO VIEW PROJECT-SPECIFIC REPORT, SEE FACILITIES AND/OR HEALTH AND SAFETY.		N/A
S149	NEUROSCIENCE TEACHING LAB	PAINTED TEXTURE COAT OVER PLASTER	PAINTED TEXTURE COAT OVER PLASTER	WALL - ABOVE DOOR		SA 01 (A-G)	ND	ND			NO		SAMPLED FROM VARIOUS LOCATIONS THROUGHOUT THE SCIENCE BUILDING DURING THE 2016 REASSESSMENT.		N/A
		NEW LAY-IN CEILING TILES									NO		MATERIAL NOT SUSPECTED TO CONTAIN ASBESTOS		N/A
		DOOR CAULKING	CAULKING	DOOR		17484 S01A-C	1	CHRYSOTILE	GOOD	A	YES	NON-FRIABLE	SAMPLED BY MAPLE IN 2018 (MAPLE PROJECT #17848). TO VIEW PROJECT-SPECIFIC REPORT, SEE FACILITIES AND/OR HEALTH AND SAFETY.		4
		NEW VINYL SHEET FLOORING									NO		MATERIAL NOT SUSPECTED TO CONTAIN ASBESTOS		N/A
		NEW VINYL SHEET FLOORING	BLACK & YELLOW MASTIC	FLOOR BELOW VSF		17484 S02A-C	ND	ND			NO		SAMPLED BY MAPLE IN 2018 (MAPLE PROJECT #17848). TO VIEW PROJECT-SPECIFIC REPORT, SEE FACILITIES AND/OR HEALTH AND SAFETY.		N/A
S149V	VESTIBULE	PARGING CEMENT INSULATION ON MECHANICAL PIPE FITTINGS	FITTINGS	ABOVE CEILING TILES	9	R-SA1	50-75	CHRYSOTILE	GOOD	C	YES	FRIABLE	1 FITTING REMOVED, AND 2 FITTINGS REPAIRED IN 2018 (MAPLE PROJECT #16940). TO VIEW PROJECT-SPECIFIC REPORT, SEE FACILITIES AND/OR HEALTH AND SAFETY.		4
		2'x4' ACOUSTIC TILES	UNKNOWN	CEILING		R-SA45 & R-SA-123-(A-B)-06		ND			NO				N/A

Level of Accessibility
A - Accessible and exposed to all occupants of the building.
B - Accessible only to maintenance staff and exposed to view without moving a building compound.
C - Accessible only to maintenance staff and concealed from view due to a building component.

Level of Action Required
1 – Immediate clean-up of fallen ACM/debris likely to be disturbed.
2 – Perform asbestos removal/repair for compliance with the regulations.
3 – Type 2 asbestos procedures required to enter area.
4 – Regular inspection/surveillance of ACM for compliance with the regulations.
N/A – Not applicable.

Definitions
ACM – Asbestos-Containing Materials
SA – Sample representative
R-SA – Sample referenced to a visually similar homogeneous sample material.
ND – None detected

Room Number	Area #	Material	Description	Location	Qty/Unit	SA#	%	Type	Condition	Accessibility	ACM (Yes, No, Suspect)	Friability	Comments	Photographs	Action Required
S150	WAITING AREA	DRYWALL	DRYWALL JOINT COMPOUND	WALL	150 SQ. FT.	R-SA52	0.25	CHRYSOTILE	GOOD	A	SUSPECT	NON-FRIABLE	ADDITIONAL SAMPLING IS RECOMMENDED.		4
		NEW LAY-IN CEILING TILES									NO		MATERIAL NOT SUSPECTED TO CONTAIN ASBESTOS		N/A
		NEW VINYL SHEET FLOORING									NO		MATERIAL NOT SUSPECTED TO CONTAIN ASBESTOS		N/A
S150A	PSYCHOLOGY	NEW VINYL SHEET FLOORING		FLOOR							NO				N/A
		VINYL FLOOR TILES	9x9 BROWN FLOOR TILE	FLOOR	302 SQ. FT.	R-SA86 & R-SA112-A-06	<2	CHRYSOTILE	GOOD	A	YES	NON-FRIABLE	NOT FOUND DURING THE 2020 REASSESSMENT (COULD BE BELOW NEW VINYL SHEET FLOORING). ACM DETECTED IN BOTH TILE AND MASTIC		4
		DRYWALL	DRYWALL JOINT COMPOUND	WALL	180 SQ. FT.	R-SA52	0.25	CHRYSOTILE	GOOD	A	SUSPECT	NON-FRIABLE	ADDITIONAL SAMPLING IS RECOMMENDED.		4
S150B	PSYCHOLOGY LAB 1	DRYWALL	DRYWALL JOINT COMPOUND	WALL AND CEILING	120 SQ. FT.	R-SA52	0.25	CHRYSOTILE	GOOD	A	SUSPECT	NON-FRIABLE	ADDITIONAL SAMPLING IS RECOMMENDED. NO ACCESS ABOVE CEILING		4
S150C	PSYCHOLOGY LAB 2	DRYWALL	DRYWALL JOINT COMPOUND	WALL AND CEILING	50 SQ. FT.	R-SA52	0.25	CHRYSOTILE	GOOD	A	SUSPECT	NON-FRIABLE	ADDITIONAL SAMPLING IS RECOMMENDED. NO ACCESS ABOVE CEILING		4
S150D	CONTROL ROOM	DRYWALL	DRYWALL JOINT COMPOUND	WALL AND CEILING	120 SQ. FT.	R-SA52	0.25	CHRYSOTILE	GOOD	A	SUSPECT	NON-FRIABLE	ADDITIONAL SAMPLING IS RECOMMENDED. NO ACCESS ABOVE CEILING		4
S150E	ROOM	NEW VINYL SHEET FLOORING		FLOOR							NO				N/A
		VINYL FLOOR TILES	9x9 BROWN FLOOR TILE	FLOOR	140 SQ. FT.	R-SA86	<2	CHRYSOTILE	GOOD	A	YES	NON-FRIABLE	NOT FOUND DURING THE 2020 REASSESSMENT (COULD BE BELOW NEW VINYL SHEET FLOORING). ACM DETECTED IN BOTH TILE AND MASTIC		4
		1'x1' ACOUSTIC TILE	SMALL PINHOLES	WALL	56 SQ. FT.	SA51 & SA124-(A-C)-06		ND			NO				N/A
		1'x1' ACOUSTIC TILE	LARGE HOLES	WALL	21 SQ. FT.	SA53 & SA125-(A-C)-06		ND			NO				N/A
		1'x1' ACOUSTIC TILE	SMALL PINHOLES	CEILING	42 SQ. FT.	R-SA51 & & R-SA124-(A-C)-06		ND			NO		NO ACCESS ABOVE THE CEILING - ASSUME ACM MAY BE PRESENT UNTIL PROVEN OTHERWISE		N/A
S150F	ROOM	1'x1' ACOUSTIC TILE	LARGE HOLES	WALL	133 SQ. FT.	R-SA53 & R-SA125-(A-C)-06		ND			NO				N/A
		1'x1' ACOUSTIC TILE	LARGE HOLES	CEILING	49 SQ. FT.	R-SA53 & R-SA125-(A-C)-06		ND			NO		NO ACCESS ABOVE THE CEILING - ASSUME ACM MAY BE PRESENT UNTIL PROVEN OTHERWISE		N/A
S150G	ROOM	1'x1' ACOUSTIC TILE	LARGE HOLES	WALL	133 SQ. FT.	R-SA53 & SA125-(A-C)-06		ND			NO				N/A
		1'x1' ACOUSTIC TILE	LARGE HOLES	CEILING	49 SQ. FT.	R-SA53 & R-SA125-(A-C)-06		ND			NO		NO ACCESS ABOVE THE CEILING - ASSUME ACM MAY BE PRESENT UNTIL PROVEN OTHERWISE		N/A
S150H	LAB SUPPORT	1'x1' ACOUSTIC TILE	LARGE HOLES	WALL	133 SQ. FT.	R-SA53 & SA125-(A-C)-06		ND			NO				N/A
		1'x1' ACOUSTIC TILE	LARGE HOLES	CEILING	49 SQ. FT.	R-SA53 & R-SA125-(A-C)-06		ND			NO		NO ACCESS ABOVE THE CEILING - ASSUME ACM MAY BE PRESENT UNTIL PROVEN OTHERWISE		N/A

Level of Accessibility
A - Accessible and exposed to all occupants of the building.
B - Accessible only to maintenance staff and exposed to view without moving a building compound.
C - Accessible only to maintenance staff and concealed from view due to a building component.

Level of Action Required
1 – Immediate clean-up of fallen ACM/debris likely to be disturbed.
2 – Perform asbestos removal/repair for compliance with the regulations.
3 – Type 2 asbestos procedures required to enter area.
4 – Regular inspection/surveillance of ACM for compliance with the regulations.
N/A – Not applicable.

Definitions
ACM – Asbestos-Containing Materials
SA – Sample representative
R-SA – Sample referenced to a visually similar homogeneous sample material.
ND – None detected

Room Number	Area #	Material	Description	Location	Qty/Unit	SA#	%	Type	Condition	Accessibility	ACM (Yes, No, Suspect)	Friability	Comments	Photographs	Action Required
S151	ENVIRONMENTAL & HEALTH WET LAB	NO SUSPECT ACM OBSERVED									NO		ALL ACM REMOVED IN 2017 (MAPLE PROJECT #16574). TO VIEW PROJECT-SPECIFIC REPORT, SEE FACILITIES AND/OR HEALTH AND SAFETY.		N/A
S151A	LAB SUPPORT	NO SUSPECT ACM OBSERVED									NO		ALL ACM REMOVED IN 2017 (MAPLE PROJECT #16574). TO VIEW PROJECT-SPECIFIC REPORT, SEE FACILITIES AND/OR HEALTH AND SAFETY.		N/A
S151B	HEALTH STUDIES DRY LAB	NO SUSPECT ACM OBSERVED									NO		ALL ACM REMOVED IN 2017 (MAPLE PROJECT #16574). TO VIEW PROJECT-SPECIFIC REPORT, SEE FACILITIES AND/OR HEALTH AND SAFETY.		N/A
S151C	OFFICE	NO SUSPECT ACM OBSERVED									NO		ALL ACM REMOVED IN 2017 (MAPLE PROJECT #16574). TO VIEW PROJECT-SPECIFIC REPORT, SEE FACILITIES AND/OR HEALTH AND SAFETY.		N/A
S152	LAB	VINYL FLOOR TILES	9x9 BROWN FLOOR TILE	FLOOR	250 SQ. FT.	R-SA86 & R-SA112-A-06	<2	CHRYSOTILE	GOOD	A	YES	NON-FRIABLE	ACM DETECTED IN BOTH THE 9"X9" BROWN VINYL FLOOR TILES AND THE MASTIC.		4
		NEW LAY-IN CEILING TILES									NO				N/A
		DRYWALL	DRYWALL JOINT COMPOUND	WALLS AND BULKHEAD	150 SQ. FT.	R-SA52	0.25	CHRYSOTILE	GOOD	C	SUSPECT	NON-FRIABLE	ADDITIONAL SAMPLING IS RECOMMENDED.		4
		TRANSITE™ ASBESTOS-CEMENT	BLACK TRANSITE MATERIAL	FUME HOODS AND COUNTER TOPS	75 SQ. FT.				GOOD	A	SUSPECT	NON-FRIABLE	PRESUMED ACM		4
		PARGING CEMENT INSULATION ON MECHANICAL PIPE FITTINGS	FITTINGS	GENERAL ROOM	15	R-SA1	50-75	CHRYSOTILE	GOOD	A/C	YES	FRIABLE			4
		PARGING CEMENT INSULATION ON MECHANICAL PIPE FITTINGS	FITTINGS	GENERAL ROOM	4	R-SA1	50-75	CHRYSOTILE	GOOD	A/C	YES	FRIABLE	REPAIRED IN 2014		4
S152A	BACK ROOM	VINYL FLOOR TILES	9x9 BROWN FLOOR TILE	FLOOR	77 SQ. FT.	R-SA86 & R-SA112-A-06	<2	CHRYSOTILE	GOOD	A	YES	NON-FRIABLE	ACM DETECTED IN BOTH TILE AND MASTIC		4
		VINYL FLOOR TILES	9x9 BROWN FLOOR TILE	FLOOR - SPORADIC DAMAGE	12 SQ. FT.	R-SA86 & R-SA112-A-06	<2	CHRYSOTILE	FAIR	A	YES	NON-FRIABLE	ACM DETECTED IN BOTH TILE AND MASTIC. THE DAMAGED ASBESTOS-CONTAINING VINYL FLOOR TILES AND MASTIC SHOULD BE REMOVED FOLLOWING TYPE 1/2 ASBESTOS PROCEDURES, AS PRESCRIBED UNDER O.REG. 278/05.		2
		PARGING CEMENT INSULATION ON MECHANICAL PIPE FITTINGS	FITTINGS	GENERAL ROOM	4	R-SA1	50-75	CHRYSOTILE	GOOD	A/C	YES	FRIABLE	FITTINGS NOT OBSERVED DURING THE CURRENT 2018 REASSESSMENT		4
		NEW LAY-IN CEILING TILES									NO		MATERIAL NOT SUSPECTED TO CONTAIN ASBESTOS		N/A

Level of Accessibility
A - Accessible and exposed to all occupants of the building.
B - Accessible only to maintenance staff and exposed to view without moving a building compound.
C - Accessible only to maintenance staff and concealed from view due to a building component.

Level of Action Required
1 – Immediate clean-up of fallen ACM/debris likely to be disturbed.
2 – Perform asbestos removal/repair for compliance with the regulations.
3 – Type 2 asbestos procedures required to enter area.
4 – Regular inspection/surveillance of ACM for compliance with the regulations.
N/A – Not applicable.

Definitions
ACM – Asbestos-Containing Materials
SA – Sample representative
R-SA – Sample referenced to a visually similar homogeneous sample material.
ND – None detected

Room Number	Area #	Material	Description	Location	Qty/Unit	SA#	%	Type	Condition	Accessibility	ACM (Yes, No, Suspect)	Friability	Comments	Photographs	Action Required
S152A	BACK ROOM	DRYWALL	DRYWALL JOINT COMPOUND	CEILING	77 SQ. FT.	R-SA52	0.25	CHRYSOTILE	GOOD	C	SUSPECT	NON-FRIABLE	ADDITIONAL SAMPLING IS RECOMMENDED.		4
		DRYWALL	DRYWALL JOINT COMPOUND	CEILING	3 SQ. FT.	R-SA52	0.25	CHRYSOTILE	POOR	C	SUSPECT	NON-FRIABLE	THE DAMAGED ASBESTOS-CONTAINING DRYWALL FINISH SHOULD BE REPAIRED FOLLOWING TYPE 1 ASBESTOS PROCEDURES, AS PRESCRIBED UNDER O.REG. 278/05.	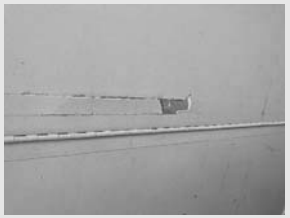	2
S152B	MECHANICAL ROOM	PARGING CEMENT INSULATION ON MECHANICAL PIPE FITTINGS	FITTINGS	GENERAL ROOM	7	R-SA1	50-75	CHRYSOTILE	GOOD	C	YES	FRIABLE			4
		PARGING CEMENT INSULATION ON MECHANICAL PIPE FITTINGS	FITTINGS	DOMESTIC WATER LINE ABOVE CEILING	7	R-SA1	50-75	CHRYSOTILE	FAIR	C	YES	FRIABLE	UNJACKETED ON DOMESTIC WATER LINE ABOVE CEILING. THE DAMAGED ASBESTOS-CONTAINING PARGING CEMENT INSULATION SHOULD BE REPAIRED FOLLOWING TYPE 2 ASBESTOS PROCEDURES, AS PRESCRIBED UNDER O.REG. 278/05. INACCESSIBLE DURING THE 2020 REASSESSMENT.		2
S152C	ROOM	NO SUSPECT ACM OBSERVED									NO				N/A
S152V	VESTIBULE	NO SUSPECT ACM OBSERVED									NO		ALL ACM REMOVED IN 2017 (MAPLE PROJECT #16574). TO VIEW PROJECT-SPECIFIC REPORT, SEE FACILITIES AND/OR HEALTH AND SAFETY.		N/A
S153	LAB	DRYWALL	DRYWALL JOINT COMPOUND	WALL	600 SQ. FT.	R-SA52	0.25	CHRYSOTILE	GOOD	A	SUSPECT	FRIABLE	ADDITIONAL SAMPLING IS RECOMMENDED.		4
S153A	LAB	TRANSITE™ ASBESTOS-CEMENT	TRANSITE(TM) ASBESTOS-CEMENT PANELLING ON WALL	CEILING SPACE	9 SQ. FT.	R-SA22	15-25	CROCIDOLITE	GOOD	C	YES	NON-FRIABLE	1 SQ. FT WAS PREVIOUSLY REMOVED BY FERRO IN 2016		4
S153A	LAB	BLACK AND YELLOW MASTIC	BLACK AND YELLOW MASTIC				0.5	CHRYSOTILE			YES		SAMPLED BY MAPLE IN 2020 (MAPLE PROJECT #18659). TO VIEW PROJECT-SPECIFIC REPORT, SEE FACILITIES AND/OR HEALTH AND SAFETY.		
		PAINTED TEXTURE COAT OVER PLASTER	PAINTED TEXTURE COAT OVER PLASTER	WALL - ABOVE DOORS		SA 01 (A-G)	ND	ND			NO		SAMPLED FROM VARIOUS LOCATIONS THROUGHOUT THE SCIENCE BUILDING DURING THE 2016 REASSESSMENT.		N/A

Level of Accessibility
A - Accessible and exposed to all occupants of the building.
B - Accessible only to maintenance staff and exposed to view without moving a building compound.
C - Accessible only to maintenance staff and concealed from view due to a building component.

Level of Action Required
1 – Immediate clean-up of fallen ACM/debris likely to be disturbed.
2 – Perform asbestos removal/repair for compliance with the regulations.
3 – Type 2 asbestos procedures required to enter area.
4 – Regular inspection/surveillance of ACM for compliance with the regulations.
N/A – Not applicable.

Definitions
ACM – Asbestos-Containing Materials
SA – Sample representative
R-SA – Sample referenced to a visually similar homogeneous sample material.
ND – None detected

Room Number	Area #	Material	Description	Location	Qty/Unit	SA#	%	Type	Condition	Accessibility	ACM (Yes, No, Suspect)	Friability	Comments	Photographs	Action Required
S155	ROOM	PARGING CEMENT INSULATION ON MECHANICAL PIPE FITTINGS	FITTINGS	CEILING SPACE	13	R-SA1	50-75	CHRYSOTILE	GOOD	C	YES	FRIABLE	REPAIRED IN 2014		4
		NEW LAY-IN CEILING TILES									NO		MATERIAL NOT SUSPECTED TO CONTAIN ASBESTOS		N/A
		DRYWALL	DRYWALL JOINT COMPOUND	WALL	128 SQ. FT.	R-SA52	0.25	CHRYSOTILE	GOOD	A	SUSPECT	NON-FRIABLE	ADDITIONAL SAMPLING IS RECOMMENDED.		4
S155A	ROOM	PARGING CEMENT INSULATION ON MECHANICAL PIPE FITTINGS	FITTINGS	CEILING SPACE	8	R-SA1	50-75	CHRYSOTILE	GOOD	C	YES	FRIABLE	REPAIRED IN 2014		4
		DRYWALL	DRYWALL JOINT COMPOUND	WALL	150 SQ. FT.	R-SA52	0.25	CHRYSOTILE	GOOD	A	SUSPECT	NON-FRIABLE	ADDITIONAL SAMPLING IS RECOMMENDED.		4
		DRYWALL	DRYWALL JOINT COMPOUND	WALL	<1 SQ. FT.	R-SA52	0.25	CHRYSOTILE	POOR	A	SUSPECT	NON-FRIABLE	THE DAMAGED ASBESTOS-CONTAINING DRYWALL FINISH SHOULD BE REPAIRED FOLLOWING TYPE 1 ASBESTOS PROCEDURES, AS PRESCRIBED UNDER O.REG. 278/05.	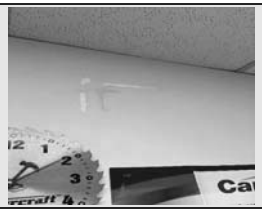	2
		NEW LAY-IN CEILING TILES									NO		MATERIAL NOT SUSPECTED TO CONTAIN ASBESTOS		N/A
		NEW VINYL SHEET FLOORING									NO		MATERIAL NOT SUSPECTED TO CONTAIN ASBESTOS		N/A
S155B	ROOM	PARGING CEMENT INSULATION ON MECHANICAL PIPE FITTINGS	FITTINGS	CEILING SPACE	4	R-SA1	50-75	CHRYSOTILE	GOOD	C	YES	FRIABLE	REPAIRED IN 2014		4
		DRYWALL	DRYWALL JOINT COMPOUND	WALL	250 SQ. FT.	R-SA52	0.25	CHRYSOTILE	GOOD	A	SUSPECT	NON-FRIABLE	ADDITIONAL SAMPLING IS RECOMMENDED.		4
		NEW LAY-IN CEILING TILES									NO		MATERIAL NOT SUSPECTED TO CONTAIN ASBESTOS		N/A
		NEW VINYL SHEET FLOORING									NO		MATERIAL NOT SUSPECTED TO CONTAIN ASBESTOS		N/A
		PARGING CEMENT INSULATION ON MECHANICAL PIPE FITTINGS	FITTINGS	GENERAL ROOM	2	R-SA1	50-75	CHRYSOTILE	GOOD	A	YES	FRIABLE			4
S155C	ROOM	NEW LAY-IN CEILING TILES									NO		MATERIAL NOT SUSPECTED TO CONTAIN ASBESTOS		N/A
		ACOUSTIC TILES	UNKNOWN	CEILING	100 SQ. FT.	SA3-A-07		ND			NO				N/A
		DRYWALL	DRYWALL JOINT COMPOUND	WALL	150 SQ. FT.	R-SA52	0.25	CHRYSOTILE	GOOD	A	SUSPECT	NON-FRIABLE	ADDITIONAL SAMPLING IS RECOMMENDED.		4
		DRYWALL	DRYWALL JOINT COMPOUND	WALL	<1 SQ. FT.	R-SA52	0.25	CHRYSOTILE	POOR	A	SUSPECT	NON-FRIABLE	THE DAMAGED ASBESTOS-CONTAINING DRYWALL FINISH SHOULD BE REPAIRED FOLLOWING TYPE 1 ASBESTOS PROCEDURES, AS PRESCRIBED UNDER O.REG. 278/05.		2

Level of Accessibility
A - Accessible and exposed to all occupants of the building.
B - Accessible only to maintenance staff and exposed to view without moving a building compound.
C - Accessible only to maintenance staff and concealed from view due to a building component.

Level of Action Required
1 – Immediate clean-up of fallen ACM/debris likely to be disturbed.
2 – Perform asbestos removal/repair for compliance with the regulations.
3 – Type 2 asbestos procedures required to enter area.
4 – Regular inspection/surveillance of ACM for compliance with the regulations.
N/A – Not applicable.

Definitions
ACM – Asbestos-Containing Materials
SA – Sample representative
R-SA – Sample referenced to a visually similar homogeneous sample material.
ND – None detected

Room Number	Area #	Material	Description	Location	Qty/Unit	SA#	%	Type	Condition	Accessibility	ACM (Yes, No, Suspect)	Friability	Comments	Photographs	Action Required
S155D	ROOM	DRYWALL	DRYWALL JOINT COMPOUND	WALL	80 SQ. FT.	R-SA52	0.25	CHRYSOTILE	GOOD	A	SUSPECT	NON-FRIABLE	ADDITIONAL SAMPLING IS RECOMMENDED.		4
		ACOUSTIC TILES	UNKNOWN	CEILING	30 SQ. FT.	R-SA3-A-07		ND			NO				N/A
		NEW LAY-IN CEILING TILES									NO		MATERIAL NOT SUSPECTED TO CONTAIN ASBESTOS		N/A
S156K	CORRIDOR	PARGING CEMENT INSULATION ON MECHANICAL PIPE FITTINGS	FITTINGS	ABOVE CEILING TILES	20-25	R-SA1	50-75	CHRYSOTILE	GOOD	C	YES	FRIABLE			4
		PARGING CEMENT INSULATION ON MECHANICAL PIPE FITTINGS	FITTINGS	ABOVE CEILING TILES	10	R-SA1	50-75	CHRYSOTILE	POOR	C	YES	FRIABLE	MOULD IMPACTED AND EXPOSED FITTINGS. THE DAMAGED ASBESTOS-CONTAINING PARGING CEMENT INSULATION SHOULD BE REPAIRED FOLLOWING TYPE 2 ASBESTOS PROCEDURES, AS PRESCRIBED UNDER O.REG. 278/05.		2
		ACOUSTIC TILES	UNKNOWN	CEILING	570 SQ. FT.	R-SA3-A-07		ND			NO				N/A
		NEW LAY-IN CEILING TILES									NO		MATERIAL NOT SUSPECTED TO CONTAIN ASBESTOS		N/A
		RED FIRESTOP AND BLACK TAR ON DUCTS	FIRESTOP	BELOW FIBREGLASS ABOVE CEILING		16365-SO3	ND	ND			NO		SAMPLED BY MAPLE IN 2017. TO VIEW PROJECT-SPECIFIC REPORT, SEE FACILITIES AND/OR HEALTH AND SAFETY.		N/A

Level of Accessibility
A - Accessible and exposed to all occupants of the building.
B - Accessible only to maintenance staff and exposed to view without moving a building compound.
C - Accessible only to maintenance staff and concealed from view due to a building component.

Level of Action Required
1 – Immediate clean-up of fallen ACM/debris likely to be disturbed.
2 – Perform asbestos removal/repair for compliance with the regulations.
3 – Type 2 asbestos procedures required to enter area.
4 – Regular inspection/surveillance of ACM for compliance with the regulations.
N/A – Not applicable.

Definitions
ACM – Asbestos-Containing Materials
SA – Sample representative
R-SA – Sample referenced to a visually similar homogeneous sample material.
ND – None detected

Room Number	Area #	Material	Description	Location	Qty/Unit	SA#	%	Type	Condition	Accessibility	ACM (Yes, No, Suspect)	Friability	Comments	Photographs	Action Required
S156S	STAIRCASE	PAINTED TEXTURE COAT OVER PLASTER	PAINTED TEXTURE COAT OVER PLASTER	WALL - ABOVE DOORS		SA 01 (A-G)	ND	ND			NO		SAMPLED FROM VARIOUS LOCATIONS THROUGHOUT THE SCIENCE BUILDING DURING THE 2016 REASSESSMENT.		N/A
S156V	VESTIBULE	PARGING CEMENT INSULATION ON MECHANICAL PIPE FITTINGS	FITTINGS	ABOVE CEILING TILES	25-30	R-SA1	50-75	CHRYSOTILE	GOOD	C	YES	FRIABLE	REPAIRED IN 2014		4
		NEW LAY-IN CEILING TILES									NO		MATERIAL NOT SUSPECTED TO CONTAIN ASBESTOS		N/A
S158	LAB	DRYWALL	DRYWALL JOINT COMPOUND	CEILING (S158A)	100 SQ. FT.	R-SA52	0.25	CHRYSOTILE	GOOD	A	SUSPECT	NON-FRIABLE	ADDITIONAL SAMPLING IS RECOMMENDED. NO ACCESS ABOVE DRYWALL CEILING IN BACK LAB AREA		4
		PARGING CEMENT INSULATION ON MECHANICAL PIPE FITTINGS	FITTINGS	WALL SPACE/SHAFT	6	R-SA1	50-75	CHRYSOTILE	GOOD	A	YES	FRIABLE	NO ACCESS		4
		NEW LAY-IN CEILING TILES									NO		MATERIAL NOT SUSPECTED TO CONTAIN ASBESTOS		N/A
S158V	VESTIBULE	PARGING CEMENT INSULATION ON MECHANICAL PIPE FITTINGS	FITTINGS	ABOVE CEILING TILES	6	R-SA1	50-75	CHRYSOTILE	GOOD	C	YES	FRIABLE			4
		PARGING CEMENT INSULATION ON MECHANICAL PIPE FITTINGS	FITTINGS	ABOVE CEILING TILES	2	R-SA1	50-75	CHRYSOTILE	GOOD	C	YES	FRIABLE	REPAIRED IN 2014		4
		PAINTED TEXTURE COAT OVER PLASTER	PAINTED TEXTURE COAT OVER PLASTER	WALL - ABOVE DOORS		SA 01 (A-G)	ND	ND			NO		SAMPLED FROM VARIOUS LOCATIONS THROUGHOUT THE SCIENCE BUILDING DURING THE 2016 REASSESSMENT.		N/A
		NEW LAY-IN CEILING TILES									NO		MATERIAL NOT SUSPECTED TO CONTAIN ASBESTOS		N/A
S159	LAB	PAINTED TEXTURE COAT OVER PLASTER	PAINTED TEXTURE COAT OVER PLASTER	WALL - ABOVE DOORS		SA 01 (A-G)	ND	ND			NO		SAMPLED FROM VARIOUS LOCATIONS THROUGHOUT THE SCIENCE BUILDING DURING THE 2016 REASSESSMENT.		N/A
S159A	LAB	NO SUSPECT ACM OBSERVED									NO				N/A
S159B	LAB	NO SUSPECT ACM OBSERVED									NO				N/A
S161	INVERTEBRATE REARING FACILITY	NEW DRYWALL	12 X 12 WHITE STREAKS	WALLS							NO		MATERIAL NOT SUSPECTED TO CONTAIN ASBESTOS		N/A
		2'x4' ACOUSTIC TILES	PINHOLES	CEILING	570 SQ. FT.	R-SA56		ND			NO				N/A
		PARGING CEMENT INSULATION ON MECHANICAL PIPE FITTINGS	FITTINGS	GENERAL ROOM/CEILING AT ENTRANCE TO ROOM 161	18	R-SA1	50-75	CHRYSOTILE	GOOD	B	YES	FRIABLE	LIMITED ACCESS DUE TO HEIGHT		4
		NEW VINYL SHEET FLOORING									NO		MATERIAL NOT SUSPECTED TO CONTAIN ASBESTOS		N/A

Level of Accessibility
A - Accessible and exposed to all occupants of the building.
B - Accessible only to maintenance staff and exposed to view without moving a building compound.
C - Accessible only to maintenance staff and concealed from view due to a building component.

Level of Action Required
1 – Immediate clean-up of fallen ACM/debris likely to be disturbed.
2 – Perform asbestos removal/repair for compliance with the regulations.
3 – Type 2 asbestos procedures required to enter area.
4 – Regular inspection/surveillance of ACM for compliance with the regulations.
N/A – Not applicable.

Definitions
ACM – Asbestos-Containing Materials
SA – Sample representative
R-SA – Sample referenced to a visually similar homogeneous sample material.
ND – None detected

Room Number	Area #	Material	Description	Location	Qty/Unit	SA#	%	Type	Condition	Accessibility	ACM (Yes, No, Suspect)	Friability	Comments	Photographs	Action Required
S161A	COMPARATIVE VERTEBRATE PHYSIOLOGY LAB	PARGING CEMENT INSULATION ON MECHANICAL PIPE FITTINGS	FITTINGS	GENERAL ROOM/CEILING	12	R-SA1	50-75	CHRYSOTILE	GOOD	C	YES	FRIABLE			4
		VINYL FLOOR TILES	VINYL FLOOR TILE	INSIDE FRIDGE AREA	100 SQ. FT.						SUSPECT		MAY BE PRESENT BENEATH NEW VINYL SHEET FLOORING.		4
		NEW LAY-IN CEILING TILES									NO		MATERIAL NOT SUSPECTED TO CONTAIN ASBESTOS		N/A
		NEW VINYL SHEET FLOORING									NO		MATERIAL NOT SUSPECTED TO CONTAIN ASBESTOS		N/A
S161B	INVERTEBRATE REARING FACILITY	2'x4' ACOUSTIC TILES	PINHOLES	CEILING	570 SQ. FT.	R-SA56		ND			NO				N/A
		NEW DRYWALL	12 X 12 WHITE STREAKS	WALLS							NO		MATERIAL NOT SUSPECTED TO CONTAIN ASBESTOS		N/A
		NEW VINYL SHEET FLOORING									NO		MATERIAL NOT SUSPECTED TO CONTAIN ASBESTOS		N/A
S161C	INVERTEBRATE REARING FACILITY	2'x4' ACOUSTIC TILES	PINHOLES	CEILING	570 SQ. FT.	R-SA56		ND			NO				N/A
		NEW DRYWALL	12 X 12 WHITE STREAKS	WALLS							NO		MATERIAL NOT SUSPECTED TO CONTAIN ASBESTOS		N/A
		NEW VINYL SHEET FLOORING									NO		MATERIAL NOT SUSPECTED TO CONTAIN ASBESTOS		N/A
S161D	INVERTEBRATE REARING FACILITY	2'x4' ACOUSTIC TILES	PINHOLES	CEILING	570 SQ. FT.	R-SA56		ND			NO				N/A
		NEW DRYWALL	12 X 12 WHITE STREAKS	WALLS							NO		MATERIAL NOT SUSPECTED TO CONTAIN ASBESTOS		N/A
		NEW VINYL SHEET FLOORING									NO		MATERIAL NOT SUSPECTED TO CONTAIN ASBESTOS		N/A
S161V	VESTIBULE	PAINTED TEXTURE COAT OVER PLASTER	PAINTED TEXTURE COAT OVER PLASTER	WALL - ABOVE DOORS		SA 01 (A-G)	ND	ND			NO		PARGING CEMENT REMOVED IN 2018 (MAPLE PROJECT #16940). TO VIEW PROJECT-SPECIFIC REPORT, SEE FACILITIES AND/OR HEALTH AND SAFETY.		N/A
S162	WAITING AREA	NO SUSPECT ACM OBSERVED									NO		ALL ACM REMOVED IN NOVEMBER, 2017 (MAPLE PROJECT #16553). TO VIEW PROJECT-SPECIFIC REPORT, SEE FACILITIES AND/OR HEALTH AND SAFETY.		N/A
S162A	PSYCHOLOGY LAB 1	NO SUSPECT ACM OBSERVED									NO		ALL ACM REMOVED IN NOVEMBER, 2017 (MAPLE PROJECT #16553). TO VIEW PROJECT-SPECIFIC REPORT, SEE FACILITIES AND/OR HEALTH AND SAFETY.		N/A
S162B	PSYCHOLOGY LAB 2	NO SUSPECT ACM OBSERVED									NO		ALL ACM REMOVED IN NOVEMBER, 2017 (MAPLE PROJECT #16553). TO VIEW PROJECT-SPECIFIC REPORT, SEE FACILITIES AND/OR HEALTH AND SAFETY.		N/A

Level of Accessibility
A - Accessible and exposed to all occupants of the building.
B - Accessible only to maintenance staff and exposed to view without moving a building compound.
C - Accessible only to maintenance staff and concealed from view due to a building component.

Level of Action Required
1 – Immediate clean-up of fallen ACM/debris likely to be disturbed.
2 – Perform asbestos removal/repair for compliance with the regulations.
3 – Type 2 asbestos procedures required to enter area.
4 – Regular inspection/surveillance of ACM for compliance with the regulations.
N/A – Not applicable.

Definitions
ACM – Asbestos-Containing Materials
SA – Sample representative
R-SA – Sample referenced to a visually similar homogeneous sample material.
ND – None detected

Room Number	Area #	Material	Description	Location	Qty/Unit	SA#	%	Type	Condition	Accessibility	ACM (Yes, No, Suspect)	Friability	Comments	Photographs	Action Required
S164	LAB	ACOUSTIC TILES	UNKNOWN	CEILING		R-SA3-A-07		ND			NO		ACM PIPE FITTINGS SUSPECTED PRESENT ABOVE CEILING TILES - LIMITED VIEW.		N/A
		NEW LAY-IN CEILING TILES									NO		MATERIAL NOT SUSPECTED TO CONTAIN ASBESTOS		N/A
		CAULKING	DOOR CAULKING	DELAMINATED AT DOOR	UNKNOWN	SA134	>4	CHRYSOTILE	POOR	A	YES	NON-FRIABLE	IT IS RECOMMENDED THAT ALL TAN CAULKING BE CONSIDERED ASBESTOS CONTAINING THROUGHOUT THE S-WING. THE DAMAGED ASBESTOS-CONTAINING CAULKING SHOULD BE REMOVED FOLLOWING TYPE 1 ASBESTOS PROCEDURES, AS PRESCRIBED UNDER O.REG. 278/05.		2
		NEW VINYL SHEET FLOORING									NO		MATERIAL NOT SUSPECTED TO CONTAIN ASBESTOS		N/A
S164A	LAB	NO SUSPECT ACM OBSERVED									NO				
S164V	VESTIBULE	PARGING CEMENT INSULATION ON MECHANICAL PIPE FITTINGS	FITTINGS	ABOVE CEILING TILES	1	R-SA1	50-75	CHRYSOTILE	POOR	C	YES	FRIABLE	PRESENT IN CEILING SPACE. THE DAMAGED ASBESTOS-CONTAINING PARGING CEMENT INSULATION SHOULD BE REMOVED FOLLOWING TYPE 2 GLOVE BAG PROCEDURES, AS PRESCRIBED UNDER O.REG. 278/05.		2
		2'x4' ACOUSTIC TILES	PINHOLES	CEILING	60 SQ. FT.	SA56		ND			NO				N/A
		PAINTED TEXTURE COAT OVER PLASTER	PAINTED TEXTURE COAT OVER PLASTER	WALL - ABOVE DOORS		SA 01 (A-G)	ND	ND			NO		SAMPLED FROM VARIOUS LOCATIONS THROUGHOUT THE SCIENCE BUILDING DURING THE 2016 REASSESSMENT.		N/A
S165	ENVIRONMENTAL & HEALTH WET LAB	NO SUSPECT ACM OBSERVED									NO		ALL ACM REMOVED IN NOVEMBER, 2017 (MAPLE PROJECT #16687). TO VIEW PROJECT-SPECIFIC REPORT, SEE FACILITIES AND/OR HEALTH AND SAFETY.		N/A
S165A	LAB SUPPORT	NO SUSPECT ACM OBSERVED									NO		ALL ACM REMOVED IN NOVEMBER, 2017 (MAPLE PROJECT #16687). TO VIEW PROJECT-SPECIFIC REPORT, SEE FACILITIES AND/OR HEALTH AND SAFETY.		N/A
S165A	MEETING ROOM	NO SUSPECT ACM OBSERVED									NO		ALL ACM REMOVED IN NOVEMBER, 2017 (MAPLE PROJECT #16687). TO VIEW PROJECT-SPECIFIC REPORT, SEE FACILITIES AND/OR HEALTH AND SAFETY.		N/A
S166	INVERTEBRATE REARING FACILITY	PARGING CEMENT INSULATION ON MECHANICAL PIPE FITTINGS	FITTINGS	CEILING SPACE	20	R-SA1	50-75	CHRYSOTILE	GOOD	C	YES	FRIABLE			4

Level of Accessibility
A - Accessible and exposed to all occupants of the building.
B - Accessible only to maintenance staff and exposed to view without moving a building compound.
C - Accessible only to maintenance staff and concealed from view due to a building component.

Level of Action Required
1 – Immediate clean-up of fallen ACM/debris likely to be disturbed.
2 – Perform asbestos removal/repair for compliance with the regulations.
3 – Type 2 asbestos procedures required to enter area.
4 – Regular inspection/surveillance of ACM for compliance with the regulations.
N/A – Not applicable.

Definitions
ACM – Asbestos-Containing Materials
SA – Sample representative
R-SA – Sample referenced to a visually similar homogeneous sample material.
ND – None detected

Room Number	Area #	Material	Description	Location	Qty/Unit	SA#	%	Type	Condition	Accessibility	ACM (Yes, No, Suspect)	Friability	Comments	Photographs	Action Required
S168A	ELECTRICAL	TRANSITE™ ASBESTOS-CEMENT	TRANSITE(TM) ASBESTOS-CEMENT PANELLING	WALL	10 SQ. FT.	R-SA22	15-25	CROCIDOLITE	GOOD	C	YES	NON-FRIABLE			4
		PARGING CEMENT INSULATION ON MECHANICAL PIPE FITTINGS	FITTINGS	CEILING SPACE	2	R-SA1	50-75	CHRYSOTILE	GOOD	C	YES	FRIABLE			4
		DRYWALL	DRYWALL JOINT COMPOUND	WALL	150 SQ. FT.	R-SA52	0.25	CHRYSOTILE	GOOD	A	SUSPECT	NON-FRIABLE	ADDITIONAL SAMPLING IS RECOMMENDED.		4
		PAINTED TEXTURE COAT OVER PLASTER	PAINTED TEXTURE COAT OVER PLASTER	WALL - ABOVE DOOR		SA 01 (A-G)	ND	ND			NO		SAMPLED FROM VARIOUS LOCATIONS THROUGHOUT THE SCIENCE BUILDING DURING THE 2016 REASSESSMENT.		N/A
S168S	STAIRWELL	TRANSITE™ ASBESTOS-CEMENT	TRANSITE(TM) ASBESTOS-CEMENT PANELLING	WALL AT DUCT PENETRATION	15 SQ. FT	R-SA22	15-25	CROCIDOLITE	GOOD	C	YES	NON-FRIABLE			4
		PAINTED TEXTURE COAT OVER PLASTER	PAINTED TEXTURE COAT OVER PLASTER	WALL - ABOVE DOOR		SA 01 (A-G)	ND	ND			NO		SAMPLED FROM VARIOUS LOCATIONS THROUGHOUT THE SCIENCE BUILDING DURING THE 2016 REASSESSMENT.		N/A
S169	STORAGE ROOM	TRANSITE™ ASBESTOS-CEMENT	TRANSITE(TM) ASBESTOS-CEMENT PANELLING	COUNTER	25 SQ. FT				GOOD	A	SUSPECT	NON-FRIABLE	PRESUMED ACM		4
S200	WOMEN'S WASHROOM	PARGING CEMENT INSULATION ON MECHANICAL PIPE FITTINGS	FITTINGS	CEILING SPACE IN VESTIBULE	1	R-SA1	35-50	CHRYSOTILE	GOOD	C	YES	FRIABLE			4
S200A	STORAGE	PARGING CEMENT INSULATION ON MECHANICAL PIPE FITTINGS	FITTINGS	CEILING SPACE	3	R-SA1	35-50	CHRYSOTILE	GOOD	C	YES	FRIABLE			4
S200B	STORAGE	VINYL FLOOR TILES	9x9 RED FLOOR TILES	FLOOR	200 SQ. FT	R-SA18	5	CHRYSOTILE	GOOD	A	YES	NON-FRIABLE			4
		VINYL FLOOR TILES	9x9 RED FLOOR TILES	FLOOR AT DOOR THRESHOLD	5 SQ. FT	R-SA18	5	CHRYSOTILE	POOR	A	YES	NON-FRIABLE	DAMAGED AT DOOR THRESHOLD. THE ASBESTOS-CONTAINING VINYL FLOOR TILES AND MASTIC SHOULD BE REMOVED FOLLOWING TYPE 1/2 ASBESTOS PROCEDURES, AS PRESCRIBED UNDER O.REG. 278/05. INACCESSIBLE DURING THE 2020 REASSESSMENT.		2
S200C	STORAGE	DRYWALL	DRYWALL JOINT COMPOUND	WALL	150 SQ. FT.	R-SA52	0.25	CHRYSOTILE	GOOD	A	SUSPECT	NON-FRIABLE	ADDITIONAL SAMPLING IS RECOMMENDED.		4
S200D	SPRINKLER ROOM	PARGING CEMENT INSULATION ON MECHANICAL PIPE FITTINGS	FITTINGS	GENERAL ROOM AND CEILING	8	R-SA1	50-75	CHRYSOTILE	GOOD	B/C	YES	FRIABLE			4
S200E	ELEVATOR	NO SUSPECT ACM OBSERVED									NO				N/A

Level of Accessibility
A - Accessible and exposed to all occupants of the building.
B - Accessible only to maintenance staff and exposed to view without moving a building compound.
C - Accessible only to maintenance staff and concealed from view due to a building component.

Level of Action Required
1 – Immediate clean-up of fallen ACM/debris likely to be disturbed.
2 – Perform asbestos removal/repair for compliance with the regulations.
3 – Type 2 asbestos procedures required to enter area.
4 – Regular inspection/surveillance of ACM for compliance with the regulations.
N/A – Not applicable.

Definitions
ACM – Asbestos-Containing Materials
SA – Sample representative
R-SA – Sample referenced to a visually similar homogeneous sample material.
ND – None detected

Room Number	Area #	Material	Description	Location	Qty/Unit	SA#	%	Type	Condition	Accessibility	ACM (Yes, No, Suspect)	Friability	Comments	Photographs	Action Required
S200F	STORAGE	PARGING CEMENT INSULATION ON MECHANICAL PIPE FITTINGS	FITTINGS	CEILING SPACE	1	R-SA1	50-75	CHRYSOTILE	GOOD	C	YES	FRIABLE	2 FITTINGS REMOVED IN 2018 (MAPLE PROJECT #17131). TO VIEW PROJECT-SPECIFIC REPORT, SEE FACILITIES AND/OR HEALTH AND SAFETY.		4
		DRYWALL	DRYWALL JOINT COMPOUND	WALL	1000 SQ. FT.	R-SA52	0.25	CHRYSOTILE	GOOD	A	SUSPECT	NON-FRIABLE	MATERIAL HAS BEEN PREVIOUSLY SAMPLED BY MAPLE AND WAS FOUND NOT TO CONTAIN ASBESTOS, HOWEVER ADDITIONAL SAMPLING IS RECOMMENDED.		4
		DRYWALL	DRYWALL JOINT COMPOUND	WALL	3 SQ. FT.	R-SA52	0.25	CHRYSOTILE	POOR	A	SUSPECT	NON-FRIABLE	THE DAMAGED ASBESTOS-CONTAINING DRYWALL FINISH SHOULD BE REPAIRED FOLLOWING TYPE 1 ASBESTOS PROCEDURES, AS PRESCRIBED UNDER O.REG. 278/05.		2
S200G	STORAGE	PARGING CEMENT INSULATION ON MECHANICAL PIPE FITTINGS	FITTINGS	CEILING SPACE	7	R-SA1	50-75	CHRYSOTILE	GOOD	C	YES	FRIABLE	REPAIRED IN 2014		4
S200H	STORAGE	PARGING CEMENT INSULATION ON MECHANICAL PIPE FITTINGS	FITTINGS	CEILING SPACE	2	R-SA1	50-75	CHRYSOTILE	GOOD	C	YES	FRIABLE	REPAIRED IN 2014		4
S200N	STORAGE	DRYWALL	DRYWALL JOINT COMPOUND	WALL	1000 SQ. FT.	R-SA52	0.25	CHRYSOTILE	GOOD	A	SUSPECT	NON-FRIABLE	ADDITIONAL SAMPLING IS RECOMMENDED.		4
S200I	STORAGE	NO SUSPECT ACM OBSERVED	FITTINGS								NO				N/A
S200IJ	STORAGE	NO SUSPECT ACM OBSERVED	FITTINGS								NO				N/A
S200K	STORAGE	PARGING CEMENT INSULATION ON MECHANICAL PIPE FITTINGS	FITTINGS	CEILING SPACE	15	R-SA1	50-75	CHRYSOTILE	GOOD	B	YES	FRIABLE	DOOR SAYS L, BUT DRAWING IS LISTED AS K		4
S200L	STORAGE	NO SUSPECT ACM OBSERVED	FITTINGS								NO				N/A
S200M	STORAGE	NO SUSPECT ACM OBSERVED	FITTINGS								NO				N/A
S200P	STORAGE	NO SUSPECT ACM OBSERVED	FITTINGS								NO				N/A
S200S	STORAGE	NO SUSPECT ACM OBSERVED	FITTINGS								NO				N/A
S201E	ELEVATOR	NO SUSPECT ACM OBSERVED									NO				N/A

Level of Accessibility
A - Accessible and exposed to all occupants of the building.
B - Accessible only to maintenance staff and exposed to view without moving a building compound.
C - Accessible only to maintenance staff and concealed from view due to a building component.

Level of Action Required
1 – Immediate clean-up of fallen ACM/debris likely to be disturbed.
2 – Perform asbestos removal/repair for compliance with the regulations.
3 – Type 2 asbestos procedures required to enter area.
4 – Regular inspection/surveillance of ACM for compliance with the regulations.
N/A – Not applicable.

Definitions
ACM – Asbestos-Containing Materials
SA – Sample representative
R-SA – Sample referenced to a visually similar homogeneous sample material.
ND – None detected

Room Number	Area #	Material	Description	Location	Qty/Unit	SA#	%	Type	Condition	Accessibility	ACM (Yes, No, Suspect)	Friability	Comments	Photographs	Action Required
S201K	CORRIDOR	2'x4' ACOUSTIC TILES	LENGTH-WISE FISSURE	CEILING		17335 S01A-C		ND			NO		SAMPLED BY MAPLE IN 2018 (MAPLE PROJECT #17335). TO VIEW PROJECT-SPECIFIC REPORT, SEE FACILITIES AND/OR HEALTH AND SAFETY.		N/A
		2'x4' ACOUSTIC TILES	LENGTH-WISE FISSURE	CEILING		17335 S02A-C		ND			NO		SAMPLED BY MAPLE IN 2018 (MAPLE PROJECT #17335). TO VIEW PROJECT-SPECIFIC REPORT, SEE FACILITIES AND/OR HEALTH AND SAFETY.		N/A
		BROWN MASTIC	BULLETIN BOARD	SW MEETING AREA		16840 S01A-C	ND	ND			NO		SAMPLED BY MAPLE IN 2018 (MAPLE PROJECT #16840). TO VIEW PROJECT-SPECIFIC REPORT, SEE FACILITIES AND/OR HEALTH AND SAFETY.		N/A
		PARGING CEMENT INSULATION ON MECHANICAL PIPE FITTINGS	FITTINGS	ABOVE CEILING TILES	25-35	R-SA1	50-75	CHRYSOTILE	GOOD	C	YES	FRIABLE	REPAIRED IN 2014. SELECT FITTINGS REMOVED IN OCTOBER 2019 ACCORDING TO UTSC NOTICE OF PROJECT.		4
S201S	STAIRWAY	PARGING CEMENT INSULATION ON MECHANICAL PIPE FITTINGS	FITTINGS	GENERAL ROOM	4	R-SA1	50-75	CHRYSOTILE	GOOD	C	YES	FRIABLE			4
		PAINTED TEXTURE COAT OVER PLASTER	PAINTED TEXTURE COAT OVER PLASTER	WALL - ABOVE DOORS		SA 01 (A-G)	ND	ND			NO		SAMPLED FROM VARIOUS LOCATIONS THROUGHOUT THE SCIENCE BUILDING DURING THE 2016 REASSESSMENT.		N/A
S201V	CORRIDOR	2'x4' ACOUSTIC TILES	LENGTH-WISE FISSURE	CEILING		17335 S01		ND			NO		SAMPLED BY MAPLE IN 2018 (MAPLE PROJECT #17335). TO VIEW PROJECT-SPECIFIC REPORT, SEE FACILITIES AND/OR HEALTH AND SAFETY.		N/A
		SMOOTH PLASTER	WHITE & GREY PLASTER	WALL		17335 S03A-C		ND			NO		SAMPLED BY MAPLE IN 2018 (MAPLE PROJECT #17335). TO VIEW PROJECT-SPECIFIC REPORT, SEE FACILITIES AND/OR HEALTH AND SAFETY.		N/A
		PARGING CEMENT INSULATION ON MECHANICAL PIPE FITTINGS	FITTINGS	ABOVE CEILING TILES	25-35	R-SA1	50-75	CHRYSOTILE	GOOD	C	YES	FRIABLE	REPAIRED IN 2014. FITTINGS WERE NOT OBSERVED DURING THE 2020 REASSESSMENT SURVEY, LIMITED ACCESS TO FITTINGS DUE TO CLOSED CEILING. PRESUMED TO BE PRESENT.		4
S202	ACADEMIC PRINTING AND PUBLISHING SERVICES	NEW VINYL SHEET FLOORING						CHRYSOTILE	GOOD	A	NO	NON-FRIABLE	INSTALLED IN 2009. MASTIC IS PRESUMED TO BE ACM		4
		DRYWALL	DRYWALL JOINT COMPOUND	WALL	120 SQ. FT.				GOOD	A	SUSPECT	NON-FRIABLE	MATERIAL HAS BEEN PREVIOUSLY SAMPLED BY OTHERS AND WAS FOUND NOT TO CONTAIN ASBESTOS, HOWEVER ADDITIONAL SAMPLING IS RECOMMENDED.		4
		GREY COATING	GREY COATING	OVERTOP FIBREGLASS		17875 S01A-C		ND			NO		SAMPLED BY MAPLE IN 2018 (MAPLE PROJECT #17875). TO VIEW PROJECT-SPECIFIC REPORT, SEE FACILITIES AND/OR HEALTH AND SAFETY.		N/A

Level of Accessibility
A - Accessible and exposed to all occupants of the building.
B - Accessible only to maintenance staff and exposed to view without moving a building compound.
C - Accessible only to maintenance staff and concealed from view due to a building component.

Level of Action Required
1 – Immediate clean-up of fallen ACM/debris likely to be disturbed.
2 – Perform asbestos removal/repair for compliance with the regulations.
3 – Type 2 asbestos procedures required to enter area.
4 – Regular inspection/surveillance of ACM for compliance with the regulations.
N/A – Not applicable.

Definitions
ACM – Asbestos-Containing Materials
SA – Sample representative
R-SA – Sample referenced to a visually similar homogeneous sample material.
ND – None detected

Room Number	Area #	Material	Description	Location	Qty/Unit	SA#	%	Type	Condition	Accessibility	ACM (Yes, No, Suspect)	Friability	Comments	Photographs	Action Required
S202A	ACADEMIC PRINTING AND PUBLISHING SERVICES	NEW VINYL SHEET FLOORING						CHRYSOTILE	GOOD	A	NO	NON-FRIABLE	INSTALLED IN 2009. MASTIC IS PRESUMED TO BE ACM		4
		DRYWALL	DRYWALL JOINT COMPOUND	WALL	120 SQ. FT.				GOOD	A	SUSPECT	NON-FRIABLE	NOT OBSERVED DURING THE 2020 REASSESSMENT.		4
		PARGING CEMENT INSULATION ON MECHANICAL PIPE FITTINGS	FITTINGS	ABOVE CEILING TILES	6	R-SA1	50-75	CHRYSOTILE	GOOD	C	YES	FRIABLE	PRESENT AT DUCT RUN ON THE SOUTH SIDE. SELECT REPAIRS COMPLETED IN 2019 (MAPLE PROJECT #18098). TO VIEW PROJECT-SPECIFIC REPORT, SEE FACILITIES AND/OR HEALTH AND SAFETY.		4
S202B	ACADEMIC PRINTING AND PUBLISHING SERVICES	NEW VINYL SHEET FLOORING						CHRYSOTILE	GOOD	A	NO	NON-FRIABLE	INSTALLED IN 2009. MASTIC IS PRESUMED TO BE ACM		4
		DRYWALL	DRYWALL JOINT COMPOUND	WALL	120 SQ. FT.				GOOD	A	SUSPECT	NON-FRIABLE	MATERIAL HAS BEEN PREVIOUSLY SAMPLED BY OTHERS AND WAS FOUND NOT TO CONTAIN ASBESTOS, HOWEVER ADDITIONAL SAMPLING IS RECOMMENDED.		4
		PARGING CEMENT INSULATION ON MECHANICAL PIPE FITTINGS	FITTINGS	ABOVE CEILING TILES	10	R-SA1	50-75	CHRYSOTILE	GOOD	C	YES	FRIABLE	NO FOUND DURING THE 2020 ASSESSMENT. MAY BE PRESENT ABOVE SOLID CEILING, NO HATCHES TO VIEW		4
S202C	ACADEMIC PRINTING AND PUBLISHING SERVICES	NEW VINYL SHEET FLOORING						CHRYSOTILE	GOOD	A	NO	NON-FRIABLE	INSTALLED IN 2009. MASTIC IS PRESUMED TO BE ACM		4
		DRYWALL	DRYWALL JOINT COMPOUND	WALL	120 SQ. FT.				GOOD	A	SUSPECT	NON-FRIABLE	MATERIAL HAS BEEN PREVIOUSLY SAMPLED BY OTHERS AND WAS FOUND NOT TO CONTAIN ASBESTOS, HOWEVER ADDITIONAL SAMPLING IS RECOMMENDED.		4
S204	ACADEMIC PRINTING AND PUBLISHING SERVICES	NEW VINYL SHEET FLOORING						CHRYSOTILE	GOOD	A	NO	NON-FRIABLE	INSTALLED IN 2009. MASTIC IS PRESUMED TO BE ACM		4
		DRYWALL	DRYWALL JOINT COMPOUND	WALL	120 SQ. FT.				GOOD	A	SUSPECT	NON-FRIABLE	MATERIAL HAS BEEN PREVIOUSLY SAMPLED BY OTHERS AND WAS FOUND NOT TO CONTAIN ASBESTOS, HOWEVER ADDITIONAL SAMPLING IS RECOMMENDED.		4
S204A	STORAGE	PARGING CEMENT INSULATION ON MECHANICAL PIPE FITTINGS	FITTINGS	GENERAL ROOM	10	R-SA1	50-75	CHRYSOTILE	GOOD	C	YES	FRIABLE	REPAIRED IN 2014		4
		DRYWALL	DRYWALL JOINT COMPOUND	WALL	240 SQ. FT.	R-SA89		ND			NO				N/A
S205	MECHANICAL ROOM	SEE S-WING'S MECHANICAL ROOM DATA									SUSPECT		2ND FLOOR OF THE MECHANICAL ROOM - PLEASE REFER TO MECHANICAL ROOM INFO		N/A
S205A	MECHANICAL ROOM	SEE S-WING'S MECHANICAL ROOM DATA									SUSPECT		2ND FLOOR OF THE MECHANICAL ROOM - PLEASE REFER TO MECHANICAL ROOM INFO		N/A
S205B	MECHANICAL ROOM	SEE S-WING'S MECHANICAL ROOM DATA									SUSPECT		2ND FLOOR OF THE MECHANICAL ROOM - PLEASE REFER TO MECHANICAL ROOM INFO		N/A
S205V	MECHANICAL ROOM	SEE S-WING'S MECHANICAL ROOM DATA									SUSPECT		2ND FLOOR OF THE MECHANICAL ROOM - PLEASE REFER TO MECHANICAL ROOM INFO		N/A

Level of Accessibility
A - Accessible and exposed to all occupants of the building.
B - Accessible only to maintenance staff and exposed to view without moving a building compound.
C - Accessible only to maintenance staff and concealed from view due to a building component.

Level of Action Required
1 – Immediate clean-up of fallen ACM/debris likely to be disturbed.
2 – Perform asbestos removal/repair for compliance with the regulations.
3 – Type 2 asbestos procedures required to enter area.
4 – Regular inspection/surveillance of ACM for compliance with the regulations.
N/A – Not applicable.

Definitions
ACM – Asbestos-Containing Materials
SA – Sample representative
R-SA – Sample referenced to a visually similar homogeneous sample material.
ND – None detected

Room Number	Area #	Material	Description	Location	Qty/Unit	SA#	%	Type	Condition	Accessibility	ACM (Yes, No, Suspect)	Friability	Comments	Photographs	Action Required
S205K	CORRIDOR	PARGING CEMENT INSULATION ON MECHANICAL PIPE FITTINGS	FITTINGS	ABOVE CEILING TILES	10	R-SA1	50-75	CHRYSOTILE	GOOD	C	YES	FRIABLE			4
S205S	CORRIDOR	PLASTER	SMOOTH PLASTER	CEILING	UNKNOWN	16365-S02A-C	<0.5	TREMOLITE	GOOD	A	NO	FRIABLE	LOCATED OUTSIDE THE STAIRWELL AT LIGHT FIXTURE. SAMPLED BY MAPLE IN 2017. TO VIEW PROJECT-SPECIFIC REPORT, SEE FACILITIES AND/OR HEALTH AND SAFETY.		N/A
S206	COMMON AREA	NO SUSPECT ACM OBSERVED									NO				N/A
S206A	COMMON AREA	NO SUSPECT ACM OBSERVED									NO				N/A
S206B	COMMON AREA	NO SUSPECT ACM OBSERVED									NO				N/A
S206C	COMMON AREA	NO SUSPECT ACM OBSERVED									NO				N/A
S206D	COMMON AREA	NO SUSPECT ACM OBSERVED									NO				N/A
S206E	COMMON AREA	NO SUSPECT ACM OBSERVED									NO				N/A
S206K	COMMON AREA	NO SUSPECT ACM OBSERVED									NO				N/A
S206S	COMMON AREA	NO SUSPECT ACM OBSERVED									NO				N/A
S208	STORAGE	GREY VINYL SHEET FLOORING	BROWN MOSAIC SHEET FLOORING	FLOOR		R-SA-012 & R-SA-108(A-C)-06		ND			NO				N/A
		2'x4' ACOUSTIC TILES	LENGTH-WISE FISSURE	CEILING		R-SA122-(A-F)		ND			NO				N/A
		PARGING CEMENT INSULATION ON MECHANICAL PIPE FITTINGS	FITTINGS	ABOVE CEILING TILES	2	R-SA1	50-75	CHRYSOTILE	GOOD	C	YES	FRIABLE			4
S208V		PARGING CEMENT INSULATION ON MECHANICAL PIPE FITTINGS	FITTINGS										ONE FITTING REMOVED IN 2019 (MAPLE PROJECT (#18314). TO VIEW PROJECT-SPECIFIC REPORT, SEE FACILITIES AND/OR HEALTH AND SAFETY.		
S208A	BELL CANADA ROOM	GREY VINYL SHEET FLOORING	LIGHT BROWN MOSAIC- NEW	FLOOR		R-SA-012 & R-SA-108(A-C)-06		ND			NO				N/A
		PARGING CEMENT INSULATION ON MECHANICAL PIPE FITTINGS	FITTINGS	CEILING SPACE	2	R-SA1	50-75	CHRYSOTILE	GOOD	C	YES	FRIABLE	SELECT FITTINGS REMOVED IN OCTOBER 2019 ACCORDING TO UTSC NOTICE OF PROJECT.		4
		ELECTRICAL WIRES AND CABLE SHEATHING	ELECTRICAL WIRES AND CABLE SHEATHING	GENERAL ROOM	UNKNOWN				GOOD	B	SUSPECT		ALL EQUIPMENT WAS LIVE- NO ACCESS- PRESUMED ACM UNTIL PROVEN OTHERWISE		4
S208B	FACILITIES MANAGEMENT STORAGE	2'x4' ACOUSTIC TILES	LENGTH-WISE FISSURE	CEILING	100 SQ. FT.	R-SA11 & R-SA120-(A-F)-06		ND			NO				N/A
S208C	FACILITIES MANAGEMENT STORAGE	2'x4' ACOUSTIC TILES	LENGTH-WISE FISSURE	CEILING	100 SQ. FT.	R-SA11 & R-SA120-(A-F)-06		ND			NO				N/A
S208V	FACILITIES MANAGEMENT STORAGE	2'x4' ACOUSTIC TILES	LENGTH-WISE FISSURE	CEILING	100 SQ. FT.	R-SA11 & R-SA120-(A-F)-06		ND			NO				N/A
S209	COPYKATS	2'x4' ACOUSTIC TILES	LENGTH-WISE FISSURE	CEILING	400 SQ. FT.	R-SA11 & R-SA120-(A-F)-06		ND			NO				N/A
		DRYWALL	DRYWALL JOINT COMPOUND	WALL	300 SQ. FT.	R-SA89		ND			NO				N/A
		NEW VINYL SHEET FLOORING									NO		MATERIAL NOT SUSPECTED TO CONTAIN ASBESTOS		N/A
S209E	ELEVATOR MECHANICAL ROOM	NO SUSPECT ACM OBSERVED									NO				N/A
S209K	CORRIDOR	2'x4' ACOUSTIC TILES	LENGTH-WISE FISSURE	CEILING	730 SQ. FT.	R-SA11 & R-SA120-(A-F)-06		ND			NO				N/A
		PARGING CEMENT INSULATION ON MECHANICAL PIPE FITTINGS	FITTINGS	ABOVE CEILING TILES	25-35	R-SA1	50-75	CHRYSOTILE	GOOD	C	YES	FRIABLE	REPAIRED IN 2014. FITTINGS WERE NOT OBSERVED DURING THE 2020 REASSESSMENT SURVEY, PRESUMED TO BE PRESENT.		4
S210E	ELEVATOR	NO SUSPECT ACM OBSERVED									NO				N/A

Level of Accessibility
A - Accessible and exposed to all occupants of the building.
B - Accessible only to maintenance staff and exposed to view without moving a building compound.
C - Accessible only to maintenance staff and concealed from view due to a building component.

Level of Action Required
1 – Immediate clean-up of fallen ACM/debris likely to be disturbed.
2 – Perform asbestos removal/repair for compliance with the regulations.
3 – Type 2 asbestos procedures required to enter area.
4 – Regular inspection/surveillance of ACM for compliance with the regulations.
N/A – Not applicable.

Definitions
ACM – Asbestos-Containing Materials
SA – Sample representative
R-SA – Sample referenced to a visually similar homogeneous sample material.
ND – None detected

Room Number	Area #	Material	Description	Location	Qty/Unit	SA#	%	Type	Condition	Accessibility	ACM (Yes, No, Suspect)	Friability	Comments	Photographs	Action Required
S210K	CORRIDOR	2'x4' ACOUSTIC TILES	LENGTH-WISE FISSURE	CEILING	730 SQ. FT.	R-SA11 & R-SA120-(A-F)-06		ND			NO				N/A
		PARGING CEMENT INSULATION ON MECHANICAL PIPE FITTINGS	FITTINGS	ABOVE CEILING TILES	25-35	R-SA1	50-75	CHRYSOTILE	GOOD	C	YES	FRIABLE	REPAIRED IN 2014. FIFTEEN FITTINGS REMOVED IN 2019 (MAPLE PROJECT (#18314). TO VIEW PROJECT-SPECIFIC REPORT, SEE FACILITIES AND/OR HEALTH AND SAFETY.		4
S210S	STAIRWELL	PARGING CEMENT INSULATION ON MECHANICAL PIPE FITTINGS	FITTINGS	CEILING SPACE	2	R-SA1	50-75	CHRYSOTILE	GOOD	C	YES	FRIABLE			4
		PAINTED TEXTURE COAT OVER PLASTER	PAINTED TEXTURE COAT OVER PLASTER	WALL - ABOVE DOORS		SA 01 (A-G)	ND	ND			NO		SAMPLED FROM VARIOUS LOCATIONS THROUGHOUT THE SCIENCE BUILDING DURING THE 2016 REASSESSMENT.		N/A
S211	ELECTRICAL	NO SUSPECT ACM OBSERVED									NO				N/A
S212	CARETAKING	NEW LAY-IN CEILING TILES									NO		MATERIAL NOT SUSPECTED TO CONTAIN ASBESTOS		N/A
		DRYWALL	DRYWALL JOINT COMPOUND	WALL	520 SQ. FT.	R-SA89		ND			NO				N/A
		PARGING CEMENT INSULATION ON MECHANICAL PIPE FITTINGS	FITTINGS	ABOVE CEILING TILES	2	R-SA1	50-75	CHRYSOTILE	GOOD	C	YES	FRIABLE			4
		CARPET	CARPET	FLOOR	80 SQ. FT.						NO		FLOOR TILES MAY BE PRESENT UNDER THE CARPET		N/A
S212A	CARETAKING - OFFICES	DRYWALL	DRYWALL JOINT COMPOUND	WALL	360 SQ. FT.	R-SA89		ND			NO				N/A
		NEW LAY-IN CEILING TILES									NO		MATERIAL NOT SUSPECTED TO CONTAIN ASBESTOS		N/A
		CARPET									NO				N/A
		VINYL FLOOR TILES	12x12 VINYL FLOOR TILE								NO		NEW. MATERIAL NOT SUSPECTED TO CONTAIN ASBESTOS		N/A
S212B	CARETAKING - OFFICES	DRYWALL	DRYWALL JOINT COMPOUND	WALL	360 SQ. FT.	R-SA89		ND			NO				N/A
		NEW LAY-IN CEILING TILES									NO		MATERIAL NOT SUSPECTED TO CONTAIN ASBESTOS		N/A
		CARPET									NO				N/A
		VINYL FLOOR TILES	12x12 VINYL FLOOR TILE								NO		NEW. MATERIAL NOT SUSPECTED TO CONTAIN ASBESTOS		N/A
S212C	CARETAKING - OFFICES	DRYWALL	DRYWALL JOINT COMPOUND	WALL	360 SQ. FT.	R-SA89		ND			NO				N/A
		NEW LAY-IN CEILING TILES									NO		MATERIAL NOT SUSPECTED TO CONTAIN ASBESTOS		N/A
		CARPET									NO				N/A
		VINYL FLOOR TILES	12x12 VINYL FLOOR TILE								NO		NEW. MATERIAL NOT SUSPECTED TO CONTAIN ASBESTOS		N/A
S213A	MEN'S CHANGE ROOM	MASTIC	YELLOW	FLOOR - UNDER CARPET		26181-3A, 26181-3B, 26181-3C		ND			ND		SAMPLED BY OHE (Project #26181) IN 2020.		N/A
		QUARRY TILES	GROUT	FLOOR		26181-2A, 26181-2B, 26181-2C		ND			ND		SAMPLED BY OHE (Project #26181) IN 2020.		N/A
		QUARRY TILES	MORTAR	FLOOR		26181-1A, 26181-1B, 26181-1C		ND			ND		SAMPLED BY OHE (Project #26181) IN 2020.		N/A
		PARGING CEMENT INSULATION ON MECHANICAL PIPE FITTINGS	FITTINGS	CEILING SPACE	5+	R-SA1	50-75	CHRYSOTILE	GOOD	C	YES	FRIABLE	LIMITED ACCESS TO FITTINGS DUE TO DUCTS. ONLY NOT INSULATED PIPING WAS OBSERVED DURING THE 2017 ASSESSMENT, PRESUMED TO BE PRESENT		4
		DRYWALL	DRYWALL JOINT COMPOUND	WALL	100 SQ. FT.	R-SA89		ND			NO				N/A
		NEW LAY-IN CEILING TILES									NO		MATERIAL NOT SUSPECTED TO CONTAIN ASBESTOS		N/A
S213B	CHANGE ROOM	PARGING CEMENT INSULATION ON MECHANICAL PIPE FITTINGS	FITTINGS	CEILING SPACE	4	R-SA1	50-75	CHRYSOTILE	GOOD	C	YES	FRIABLE			4
		NEW LAY-IN CEILING TILES									NO		MATERIAL NOT SUSPECTED TO CONTAIN ASBESTOS		N/A
S213K	CORRIDOR	2'x4' ACOUSTIC TILES	LONG FISSURES AND PINHOLES	CEILING		25995-9A, 25995-9B, 25995-9C		ND			NO		SAMPLED BY OHE (PROJECT 25995) IN 2020.		N/A

Level of Accessibility
A - Accessible and exposed to all occupants of the building.
B - Accessible only to maintenance staff and exposed to view without moving a building compound.
C - Accessible only to maintenance staff and concealed from view due to a building component.

Level of Action Required
1 – Immediate clean-up of fallen ACM/debris likely to be disturbed.
2 – Perform asbestos removal/repair for compliance with the regulations.
3 – Type 2 asbestos procedures required to enter area.
4 – Regular inspection/surveillance of ACM for compliance with the regulations.
N/A – Not applicable.

Definitions
ACM – Asbestos-Containing Materials
SA – Sample representative
R-SA – Sample referenced to a visually similar homogeneous sample material.
ND – None detected

Room Number	Area #	Material	Description	Location	Qty/Unit	SA#	%	Type	Condition	Accessibility	ACM (Yes, No, Suspect)	Friability	Comments	Photographs	Action Required
S214	WOMEN'S WASHROOM	DRYWALL	DRYWALL JOINT COMPOUND	WALL	200 SQ. FT.	R-SA13		ND			NO				N/A
		DRYWALL	DRYWALL JOINT COMPOUND	CEILING	600 SQ. FT.	R-SA13		ND			NO				N/A
		PARGING CEMENT INSULATION ON MECHANICAL PIPE FITTINGS	DOMESTIC LINES	WALL SPACE	8	R-SA1	50-75	CHRYSOTILE	GOOD	C	YES	FRIABLE	CEILING IS NOW DRYWALL- LIMITED ACCESS		4
S214V	VESTIBULE	2'x4' ACOUSTIC TILES	LENGTH-WISE FISSURE	CEILING	100 SQ. FT.	SA3-A-07		ND			NO		NO ACCESS ABOVE CEILING TILES DUE TO DUCTS		N/A
		2'x4' ACOUSTIC TILES	LONG FISSURES AND PINHOLES	CEILING		25995-8C		ND			NO		SAMPLED BY OHE (PROJECT 25995) IN 2020.		N/A
S215	JANITOR CLOSET	PARGING CEMENT INSULATION ON MECHANICAL PIPE FITTINGS	DOMESTIC LINES	GENERAL ROOM	1	R-SA1	50-75	CHRYSOTILE	GOOD	B/C	YES	FRIABLE	ACM MASTIC AND FLOOR TILE REMOVED IN 2018 (MAPLE PROJECT #16726). TO VIEW PROJECT-SPECIFIC REPORT, SEE FACILITIES AND/OR HEALTH AND SAFETY.		4
S216	MEN'S WASHROOM	DRYWALL	DRYWALL JOINT COMPOUND	WALL	UNKNOWN				GOOD	A	SUSPECT	NON-FRIABLE	MATERIAL HAS BEEN PREVIOUSLY SAMPLED BY OTHERS AND WAS FOUND NOT TO CONTAIN ASBESTOS, HOWEVER ADDITIONAL SAMPLING IS RECOMMENDED.		4
		DRYWALL	DRYWALL JOINT COMPOUND	CEILING	UNKNOWN				GOOD	A	SUSPECT	NON-FRIABLE	MATERIAL HAS BEEN PREVIOUSLY SAMPLED BY OTHERS AND WAS FOUND NOT TO CONTAIN ASBESTOS, HOWEVER ADDITIONAL SAMPLING IS RECOMMENDED.		4
		DRYWALL	DRYWALL JOINT COMPOUND	CEILING AT VENT	<1 SQ. FT.				FAIR	A	SUSPECT	NON-FRIABLE	THE DAMAGED ASBESTOS-CONTAINING DRYWALL FINISH SHOULD BE REPAIRED FOLLOWING TYPE 1 ASBESTOS PROCEDURES, AS PRESCRIBED UNDER O.REG. 278/05.		2
		PARGING CEMENT INSULATION ON MECHANICAL PIPE FITTINGS	DOMESTIC LINES	WALL SPACE	MIN 2	R-SA1	50-75	CHRYSOTILE	GOOD	C	YES	FRIABLE	NUMBER OF PIPE FITTINGS IS UNDETERMINED. DRYWALL CEILING-COULD NOT ACCESS		4
S216V	VESTIBULE	2'x4' ACOUSTIC TILES	LONG FISSURES AND PINHOLES	CEILING		25995-8A, 25995-8B		ND			NO		SAMPLED BY OHE (PROJECT 25995) IN 2020.		N/A
		2'x4' ACOUSTIC TILES	LENGTH-WISE FISSURE	CEILING	100 SQ. FT.	SA3-A-07		ND			NO				N/A
S217	OFFICE & DUCT SHAFT	CARPET	9x9 RED FLOOR TILE								NO		ASBESTOS-CONTAINING VINYL FLOOR TILES REMOVED IN 2016. ASBESTOS-CONTAINING MASTIC MAY STILL BE PRESENT BENEATH THE CARPET.		4
		NEW LAY-IN CEILING TILES									NO		MATERIAL NOT SUSPECTED TO CONTAIN ASBESTOS		N/A

Level of Accessibility
A - Accessible and exposed to all occupants of the building.
B - Accessible only to maintenance staff and exposed to view without moving a building compound.
C - Accessible only to maintenance staff and concealed from view due to a building component.

Level of Action Required
1 – Immediate clean-up of fallen ACM/debris likely to be disturbed.
2 – Perform asbestos removal/repair for compliance with the regulations.
3 – Type 2 asbestos procedures required to enter area.
4 – Regular inspection/surveillance of ACM for compliance with the regulations.
N/A – Not applicable.

Definitions
ACM – Asbestos-Containing Materials
SA – Sample representative
R-SA – Sample referenced to a visually similar homogeneous sample material.
ND – None detected

Room Number	Area #	Material	Description	Location	Qty/Unit	SA#	%	Type	Condition	Accessibility	ACM (Yes, No, Suspect)	Friability	Comments	Photographs	Action Required
S218	LECTURE HALL	VINYL SHEET FLOORING	BROWN SPECKLED SHEET FLOORING	FLOOR	600 SQ. FT.	R-SA15 & R-SA(103-107)-06		ND			NO				N/A
		VINYL FLOOR TILES	12x12 VINYL FLOOR TILE	FLOOR	1152 SQ. FT.	R-SA88 & SA113-B-06	<5	CHRYSOTILE	GOOD	A	YES	NON-FRIABLE	ACM DETECTED IN BOTH TILE AND MASTIC		4
		VINYL FLOOR TILES	12x12 VINYL FLOOR TILE	FLOOR - SPORADIC DAMAGE	30 SQ.FT.	R-SA88 & SA113-B-06	<5	CHRYSOTILE	POOR	A	YES	NON-FRIABLE	ACM DETECTED IN BOTH TILE AND MASTIC. THE DAMAGED ASBESTOS-CONTAINING VINYL FLOOR TILES AND MASTIC SHOULD BE REMOVED FOLLOWING TYPE 1/2 ASBESTOS PROCEDURES, AS PRESCRIBED UNDER O.REG. 278/05.		2
		DRYWALL	DRYWALL JOINT COMPOUND	CEILING	3360 SQ. FT.				GOOD	A	SUSPECT	NON-FRIABLE	MATERIAL HAS BEEN PREVIOUSLY SAMPLED BY OTHERS AND WAS FOUND NOT TO CONTAIN ASBESTOS, HOWEVER ADDITIONAL SAMPLING IS RECOMMENDED.		4
		PLASTER	WHITE PLASTER	CEILING		25897-1A, 25891-1B, 25891-1C		ND			ND		SAMPLED BY OHE (Project #25891) IN 2020.		
S218A	STORAGE	VINYL FLOOR TILES	9x9 BROWN FLOOR TILE	FLOOR	800 SQ. FT.	R-SA86 & R-SA112-A-06	<2	CHRYSOTILE	GOOD	A	YES	NON-FRIABLE	ACM DETECTED IN BOTH TILE AND MASTIC		4
		PARGING CEMENT INSULATION ON MECHANICAL PIPE FITTINGS	FITTINGS	GENERAL ROOM AND CEILING	~15	R-SA1	50-75	CHRYSOTILE	GOOD	A/C	YES	FRIABLE			4
		VINYL FLOOR TILES	9x9 BROWN FLOOR TILE	FLOOR - SPORADIC DAMAGE	3 SQ. FT.	R-SA86 & R-SA112-A-06	<2	CHRYSOTILE	POOR	A	YES	NON-FRIABLE	ACM DETECTED IN BOTH TILE AND MASTIC. THE DAMAGED ASBESTOS-CONTAINING VINYL FLOOR TILES AND MASTIC SHOULD BE REMOVED FOLLOWING TYPE 1/2 ASBESTOS PROCEDURES, AS PRESCRIBED UNDER O.REG. 278/05.	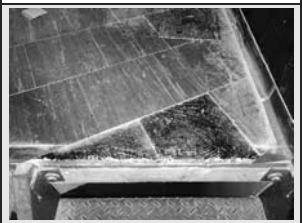	2

Level of Accessibility
A - Accessible and exposed to all occupants of the building.
B - Accessible only to maintenance staff and exposed to view without moving a building compound.
C - Accessible only to maintenance staff and concealed from view due to a building component.

Level of Action Required
1 – Immediate clean-up of fallen ACM/debris likely to be disturbed.
2 – Perform asbestos removal/repair for compliance with the regulations.
3 – Type 2 asbestos procedures required to enter area.
4 – Regular inspection/surveillance of ACM for compliance with the regulations.
N/A – Not applicable.

Definitions
ACM – Asbestos-Containing Materials
SA – Sample representative
R-SA – Sample referenced to a visually similar homogeneous sample material.
ND – None detected

Room Number	Area #	Material	Description	Location	Qty/Unit	SA#	%	Type	Condition	Accessibility	ACM (Yes, No, Suspect)	Friability	Comments	Photographs	Action Required
S218K	CORRIDOR	NO SUSPECT ACM OBSERVED									NO				N/A
S218S	STAIRWELL	NO SUSPECT ACM OBSERVED									NO				N/A
S219	OFFICE	VINYL SHEET FLOORING		NEW 2009							NO				N/A
		TRANSITE™ ASBESTOS-CEMENT	TRANSITE(TM) ASBESTOS-CEMENT PANELLING	ABOVE DUCT	2 SQ. FT.	R-SA22	15-25	CROCIDOLITE	GOOD	C	YES	NON-FRIABLE			4
		2'x4' ACOUSTIC TILES	UNKNOWN	CEILING		R-SA11 & SA120-(A-C)-06		ND			NO				N/A
S219A	OFFICE	VINYL SHEET FLOORING		NEW 2009							NO				N/A
		TRANSITE™ ASBESTOS-CEMENT	TRANSITE(TM) ASBESTOS-CEMENT PANELLING	ABOVE DUCT	2 SQ. FT.	R-SA22	15-25	CROCIDOLITE	GOOD	C	YES	NON-FRIABLE			4
		2'x4' ACOUSTIC TILES	UNKNOWN	CEILING		R-SA11 & SA120-(A-C)-06		ND			NO				N/A
S219B	OFFICE	VINYL SHEET FLOORING		NEW 2009							NO				N/A
		TRANSITE™ ASBESTOS-CEMENT	TRANSITE(TM) ASBESTOS-CEMENT PANELLING	ABOVE DUCT	2 SQ. FT.	R-SA22	15-25	CROCIDOLITE	GOOD	C	YES	NON-FRIABLE			4
		2'x4' ACOUSTIC TILES	UNKNOWN	CEILING		R-SA11 & SA120-(A-C)-06		ND			NO				N/A
S219C	OFFICE	VINYL SHEET FLOORING		NEW 2009							NO				N/A
		TRANSITE™ ASBESTOS-CEMENT	TRANSITE(TM) ASBESTOS-CEMENT PANELLING	ABOVE DUCT	2 SQ. FT.	R-SA22	15-25	CROCIDOLITE	GOOD	C	YES	NON-FRIABLE			4
		2'x4' ACOUSTIC TILES	UNKNOWN	CEILING		R-SA11 & SA120-(A-C)-06		ND			NO				N/A
S219D	OFFICE	VINYL SHEET FLOORING		NEW 2009							NO				N/A
		TRANSITE™ ASBESTOS-CEMENT	TRANSITE(TM) ASBESTOS-CEMENT PANELLING	ABOVE DUCT	2 SQ. FT.	R-SA22	15-25	CROCIDOLITE	GOOD	C	YES	NON-FRIABLE			4
		2'x4' ACOUSTIC TILES	UNKNOWN	CEILING		R-SA11 & SA120-(A-C)-06		ND			NO				N/A
S219V	VESTIBULE	NO SUSPECT ACM OBSERVED									NO				N/A
S220	OFFICE	VINYL FLOOR TILES	9x9 RED FLOOR TILES	FLOOR	400 SQ. FT.	R-SA18	5	CHRYSOTILE	GOOD	A	YES	NON-FRIABLE	ACM DETECTED IN BOTH TILE AND MASTIC		4
		VINYL FLOOR TILES	9x9 RED FLOOR TILES	FLOOR - SPORADIC DAMAGE	4 SQ. FT	R-SA18	5	CHRYSOTILE	POOR	A	YES	NON-FRIABLE	ACM DETECTED IN BOTH TILE AND MASTIC. THE DAMAGED ASBESTOS-CONTAINING VINYL FLOOR TILES AND MASTIC SHOULD BE REMOVED FOLLOWING TYPE 1/2 ASBESTOS PROCEDURES, AS PRESCRIBED UNDER O.REG. 278/05.	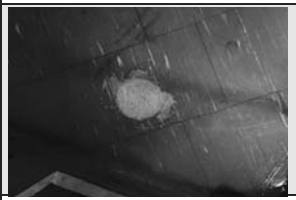	2
		DRYWALL	DRYWALL JOINT COMPOUND	WALL	240 SQ. FT.				GOOD	A	SUSPECT	NON-FRIABLE	MATERIAL HAS BEEN PREVIOUSLY SAMPLED BY OTHERS AND WAS FOUND NOT TO CONTAIN ASBESTOS, HOWEVER ADDITIONAL SAMPLING IS RECOMMENDED.		4

Level of Accessibility
A - Accessible and exposed to all occupants of the building.
B - Accessible only to maintenance staff and exposed to view without moving a building compound.
C - Accessible only to maintenance staff and concealed from view due to a building component.

Level of Action Required
1 – Immediate clean-up of fallen ACM/debris likely to be disturbed.
2 – Perform asbestos removal/repair for compliance with the regulations.
3 – Type 2 asbestos procedures required to enter area.
4 – Regular inspection/surveillance of ACM for compliance with the regulations.
N/A – Not applicable.

Definitions
ACM – Asbestos-Containing Materials
SA – Sample representative
R-SA – Sample referenced to a visually similar homogeneous sample material.
ND – None detected

Room Number	Area #	Material	Description	Location	Qty/Unit	SA#	%	Type	Condition	Accessibility	ACM (Yes, No, Suspect)	Friability	Comments	Photographs	Action Required
S221	BIOARCHEOLOGY LAB	NO SUSPECT ACM OBSERVED									NO		ALL ACM REMOVED IN 2017 (MAPLE PROJECT #16557). TO VIEW PROJECT-SPECIFIC REPORT, SEE FACILITIES AND/OR HEALTH AND SAFETY.		N/A
S221A	ANTHROPOLOGY RESEARCH LAB	NO SUSPECT ACM OBSERVED									NO		ALL ACM REMOVED IN 2017 (MAPLE PROJECT #16557). TO VIEW PROJECT-SPECIFIC REPORT, SEE FACILITIES AND/OR HEALTH AND SAFETY.		N/A
S221E	MECHANICAL SHAFT	NO SUSPECT ACM OBSERVED									NO		ALL ACM REMOVED IN 2017 (MAPLE PROJECT #16557). TO VIEW PROJECT-SPECIFIC REPORT, SEE FACILITIES AND/OR HEALTH AND SAFETY.		N/A
S222	BIOSAFETY LAB	NO SUSPECT ACM OBSERVED									NO		ALL ACM REMOVED IN 2017 (MAPLE PROJECT #16557). TO VIEW PROJECT-SPECIFIC REPORT, SEE FACILITIES AND/OR HEALTH AND SAFETY.		N/A
S222A	LAB SUPPORT	NO SUSPECT ACM OBSERVED									NO		ALL ACM REMOVED IN 2017 (MAPLE PROJECT #16557). TO VIEW PROJECT-SPECIFIC REPORT, SEE FACILITIES AND/OR HEALTH AND SAFETY.		N/A
S222V	VESTIBULE	NO SUSPECT ACM OBSERVED									NO		ALL ACM REMOVED IN 2017 (MAPLE PROJECT #16557). TO VIEW PROJECT-SPECIFIC REPORT, SEE FACILITIES AND/OR HEALTH AND SAFETY.		N/A
S223	PALEONTOLOGY LAB	NO SUSPECT ACM OBSERVED									NO		ALL ACM REMOVED IN 2017 (MAPLE PROJECT #16557). TO VIEW PROJECT-SPECIFIC REPORT, SEE FACILITIES AND/OR HEALTH AND SAFETY.		N/A
S223A	MEETING ROOM	NO SUSPECT ACM OBSERVED									NO		ALL ACM REMOVED IN 2017 (MAPLE PROJECT #16557). TO VIEW PROJECT-SPECIFIC REPORT, SEE FACILITIES AND/OR HEALTH AND SAFETY.		N/A
S223B	PRIMATOLOGY LAB	NO SUSPECT ACM OBSERVED									NO		ALL ACM REMOVED IN 2017 (MAPLE PROJECT #16557). TO VIEW PROJECT-SPECIFIC REPORT, SEE FACILITIES AND/OR HEALTH AND SAFETY.		N/A
S244		MASTIC	MASTIC	FLOOR							YES		REMOVED ON AUGUST 2019 ACCORDING TO UTSC NOTICE OF PROJECT.		
S244B		MASTIC	MASTIC	FLOOR							YES		REMOVED ON AUGUST 2019 ACCORDING TO UTSC NOTICE OF PROJECT.		
S225	STORAGE	NEW LAY-IN CEILING TILES	2X4 CEILING TILE								NO				N/A
		PARGING CEMENT INSULATION ON MECHANICAL PIPE FITTINGS	FITTINGS	ABOVE CEILING TILES	2	R-SA1	50-75	CHRYSOTILE	GOOD	C	YES	FRIABLE			4
		VINYL FLOOR TILES	9x9 RED FLOOR TILES	FLOOR	384 SQ. FT.	R-SA18	5	CHRYSOTILE	GOOD	A	YES	NON-FRIABLE	THESE TILES WERE REMOVED AND REPLACED WITH NON-ASBESTOS FLOORING AS PART OF RENOVATIONS IN MARCH 2011. HOWEVER, RESIDUAL AMOUNTS OF ASBESTOS-CONTAINING MASTIC MAY REMAIN BENEATH THE NON-ASBESTOS FLOORING.		4

Level of Accessibility
A - Accessible and exposed to all occupants of the building.
B - Accessible only to maintenance staff and exposed to view without moving a building compound.
C - Accessible only to maintenance staff and concealed from view due to a building component.

Level of Action Required
1 – Immediate clean-up of fallen ACM/debris likely to be disturbed.
2 – Perform asbestos removal/repair for compliance with the regulations.
3 – Type 2 asbestos procedures required to enter area.
4 – Regular inspection/surveillance of ACM for compliance with the regulations.
N/A – Not applicable.

Definitions
ACM – Asbestos-Containing Materials
SA – Sample representative
R-SA – Sample referenced to a visually similar homogeneous sample material.
ND – None detected

Room Number	Area #	Material	Description	Location	Qty/Unit	SA#	%	Type	Condition	Accessibility	ACM (Yes, No, Suspect)	Friability	Comments	Photographs	Action Required
S225	STORAGE	NEW VINYL SHEET FLOORING									NO		MATERIAL NOT SUSPECTED TO CONTAIN ASBESTOS		N/A
S225A	LIFE SCIENCES WASH STERILIZATION	2'x4' ACOUSTIC TILES	UNKNOWN	CEILING	1296 SQ. FT.	R-SA11		ND			NO		VERY LIMITED ACCESS AND VISIBILITY ABOVE THE CEILING TILES - ADDITIONAL SAMPLING IS RECOMMENDED		N/A
		ASBESTOS WOVEN MATERIAL	ASBESTOS WOVEN MATERIAL	OVENS	20 SQ. FT				GOOD	A	SUSPECT	FRIABLE	NO SAMPLE - PRESUMED ACM		4
		PARGING CEMENT INSULATION ON MECHANICAL PIPE FITTINGS	DOMESTIC LINES	GENERAL ROOM / CEILING SPACE	25-30	R-SA1	50-75	CHRYSOTILE	GOOD	A	YES	FRIABLE	MANAGE IN PLACE		4
		PARGING CEMENT INSULATION ON MECHANICAL PIPE FITTINGS	PARGING CEMENT	GENERAL ROOM / CEILING SPACE	2 SQ. FT.	R-SA1	50-75	CHRYSOTILE	GOOD	A	YES	FRIABLE	MANAGE IN PLACE		4
S225V	VESTIBULE	NEW LAY-IN CEILING TILES									NO		MATERIAL NOT SUSPECTED TO CONTAIN ASBESTOS		N/A
		PAINTED TEXTURE COAT OVER PLASTER	PAINTED TEXTURE COAT OVER PLASTER	WALL - ABOVE DOORS		SA 01 (A-G)	ND	ND			NO		SAMPLED FROM VARIOUS LOCATIONS THROUGHOUT THE SCIENCE BUILDING DURING THE 2016 REASSESSMENT.		N/A
S226	MECHANICAL ROOM	TRANSITE™ ASBESTOS-CEMENT	TRANSITE(TM) ASBESTOS-CEMENT PANELLING	ABOVE CEILING - AROUND DUCT	30 SQ. FT.				GOOD	B	SUSPECT				4
S226A	MECHANICAL ROOM	NO SUSPECT ACM OBSERVED									NO		ACM MAY BE PRESENT WITH THE INTERNAL COMPONENTS OF THE TRANSFORMERS PRESENT WITHIN THE ROOM- PRESUME ACM ARE PRESENT UNTIL PROVEN OTHERWISE		N/A
S227	LAB/OFFICE	NEW LAY-IN CEILING TILES									NO		MATERIAL NOT SUSPECTED TO CONTAIN ASBESTOS		N/A
		NEW DRYWALL		WALLS							NO		MATERIAL NOT SUSPECTED TO CONTAIN ASBESTOS		N/A
		CERAMIC TILE									NO		MATERIAL NOT SUSPECTED TO CONTAIN ASBESTOS		N/A
		NEW VINYL SHEET FLOORING									NO		MATERIAL NOT SUSPECTED TO CONTAIN ASBESTOS		N/A
S227A	LAB/OFFICE	NEW LAY-IN CEILING TILES									NO		MATERIAL NOT SUSPECTED TO CONTAIN ASBESTOS		N/A
		NEW DRYWALL		WALLS							NO		MATERIAL NOT SUSPECTED TO CONTAIN ASBESTOS		N/A
		CERAMIC TILE									NO		MATERIAL NOT SUSPECTED TO CONTAIN ASBESTOS		N/A
		NEW VINYL SHEET FLOORING									NO		MATERIAL NOT SUSPECTED TO CONTAIN ASBESTOS		N/A
S227B	LAB/OFFICE	NEW LAY-IN CEILING TILES									NO		MATERIAL NOT SUSPECTED TO CONTAIN ASBESTOS		N/A
		NEW DRYWALL		WALLS							NO		MATERIAL NOT SUSPECTED TO CONTAIN ASBESTOS		N/A
		CERAMIC TILE									NO		MATERIAL NOT SUSPECTED TO CONTAIN ASBESTOS		N/A
		NEW VINYL SHEET FLOORING									NO		MATERIAL NOT SUSPECTED TO CONTAIN ASBESTOS		N/A
S227C	LAB/OFFICE	NEW LAY-IN CEILING TILES									NO		MATERIAL NOT SUSPECTED TO CONTAIN ASBESTOS		N/A
		NEW DRYWALL		WALLS							NO		MATERIAL NOT SUSPECTED TO CONTAIN ASBESTOS		N/A
		CERAMIC TILE									NO		MATERIAL NOT SUSPECTED TO CONTAIN ASBESTOS		N/A
		NEW VINYL SHEET FLOORING									NO		MATERIAL NOT SUSPECTED TO CONTAIN ASBESTOS		N/A

Level of Accessibility
A - Accessible and exposed to all occupants of the building.
B - Accessible only to maintenance staff and exposed to view without moving a building compound.
C - Accessible only to maintenance staff and concealed from view due to a building component.

Level of Action Required
1 – Immediate clean-up of fallen ACM/debris likely to be disturbed.
2 – Perform asbestos removal/repair for compliance with the regulations.
3 – Type 2 asbestos procedures required to enter area.
4 – Regular inspection/surveillance of ACM for compliance with the regulations.
N/A – Not applicable.

Definitions
ACM – Asbestos-Containing Materials
SA – Sample representative
R-SA – Sample referenced to a visually similar homogeneous sample material.
ND – None detected

Room Number	Area #	Material	Description	Location	Qty/Unit	SA#	%	Type	Condition	Accessibility	ACM (Yes, No, Suspect)	Friability	Comments	Photographs	Action Required
S228	LAB/OFFICE	NEW LAY-IN CEILING TILES									NO		MATERIAL NOT SUSPECTED TO CONTAIN ASBESTOS		N/A
		PARGING CEMENT INSULATION ON MECHANICAL PIPE FITTINGS	FITTINGS	UNDER SINK	UNKNOWN	R-SA1	50-75	CHRYSOTILE	GOOD	A	YES	FRIABLE	REMOVED WHERE VISIBLE, FITTINGS MAY BE BEHIND MILLWORK		4
		TRANSITE™ ASBESTOS-CEMENT	TRANSITE(TM) ASBESTOS-CEMENT PANELLING	COUNTERS AND FUME HOOD	~150 SQ. FT.				GOOD	A	SUSPECT	NON-FRIABLE	PRESUMED ACM		4
S228A	OFFICE/LAB	DRYWALL	DRYWALL JOINT COMPOUND	WALL	100 SQ. FT.				GOOD	A	SUSPECT	NON-FRIABLE	MATERIAL HAS BEEN PREVIOUSLY SAMPLED BY OTHERS AND WAS FOUND NOT TO CONTAIN ASBESTOS, HOWEVER ADDITIONAL SAMPLING IS RECOMMENDED.		4
		NEW LAY-IN CEILING TILES									NO		MATERIAL NOT SUSPECTED TO CONTAIN ASBESTOS		N/A
		CERAMIC TILE									NO		MATERIAL NOT SUSPECTED TO CONTAIN ASBESTOS		N/A
S228B	OFFICE/LAB	DRYWALL	DRYWALL JOINT COMPOUND	WALL	100 SQ. FT.				GOOD	A	SUSPECT	NON-FRIABLE	MATERIAL HAS BEEN PREVIOUSLY SAMPLED BY OTHERS AND WAS FOUND NOT TO CONTAIN ASBESTOS, HOWEVER ADDITIONAL SAMPLING IS RECOMMENDED.		4
		NEW LAY-IN CEILING TILES									NO		MATERIAL NOT SUSPECTED TO CONTAIN ASBESTOS		N/A
		CERAMIC TILE									NO		MATERIAL NOT SUSPECTED TO CONTAIN ASBESTOS		N/A
S228E	SHAFT	NO SUSPECT ACM OBSERVED									NO				
S228V	VESTIBULE	NO SUSPECT ACM OBSERVED									NO				N/A
S229	LAB	TRANSITE™ ASBESTOS-CEMENT	LAB COUNTER	COUNTER	150 SQ. FT.				GOOD	A	SUSPECT	NON-FRIABLE	PRESUMED ACM		4
		VINYL FLOOR TILES	9x9 RED FLOOR TILES	FLOOR	330 SQ. FT.	R-SA18	5	CHRYSOTILE	GOOD	A	YES	NON-FRIABLE	ACM DETECTED IN BOTH TILE AND MASTIC. POSSIBLY STILL PRESENT BENEATH NEW VINYL SHEET FLOORING.		4
		TRANSITE™ ASBESTOS-CEMENT	TRANSITE(TM) ASBESTOS-CEMENT PANELLING	COUNTERS AND FUME HOOD	~150 SQ. FT.				GOOD	A	SUSPECT	NON-FRIABLE	PRESUMED ACM		4
		NEW VINYL SHEET FLOORING									NO		MATERIAL NOT SUSPECTED TO CONTAIN ASBESTOS		N/A
		DRYWALL	DRYWALL JOINT COMPOUND	WALL	320 SQ. FT.				GOOD	A	SUSPECT	NON-FRIABLE	MATERIAL HAS BEEN PREVIOUSLY SAMPLED BY OTHERS AND WAS FOUND NOT TO CONTAIN ASBESTOS, HOWEVER ADDITIONAL SAMPLING IS RECOMMENDED.		4
		PARGING CEMENT INSULATION ON MECHANICAL PIPE FITTINGS	FITTINGS	UNDER SINK	~5-10	R-SA1	50-75	CHRYSOTILE	GOOD	A	YES	FRIABLE	REPAIRED IN 2014		4
		VINYL SHEET FLOORING	BROWN MOSAIC	FLOOR	825 SQ. FT.	R-SA12 & R-SA108-(A-C)-06		ND			NO				N/A
		PAINTED TEXTURE COAT OVER PLASTER	PAINTED TEXTURE COAT OVER PLASTER	WALL - ABOVE DOORS		SA 01 (A-G)	ND	ND			NO		SAMPLED FROM VARIOUS LOCATIONS THROUGHOUT THE SCIENCE BUILDING DURING THE 2016 REASSESSMENT.		N/A

Level of Accessibility
A - Accessible and exposed to all occupants of the building.
B - Accessible only to maintenance staff and exposed to view without moving a building compound.
C - Accessible only to maintenance staff and concealed from view due to a building component.

Level of Action Required
1 – Immediate clean-up of fallen ACM/debris likely to be disturbed.
2 – Perform asbestos removal/repair for compliance with the regulations.
3 – Type 2 asbestos procedures required to enter area.
4 – Regular inspection/surveillance of ACM for compliance with the regulations.
N/A – Not applicable.

Definitions
ACM – Asbestos-Containing Materials
SA – Sample representative
R-SA – Sample referenced to a visually similar homogeneous sample material.
ND – None detected

Room Number	Area #	Material	Description	Location	Qty/Unit	SA#	%	Type	Condition	Accessibility	ACM (Yes, No, Suspect)	Friability	Comments	Photographs	Action Required
S229A	LAB	NEW VINYL SHEET FLOORING									NO		MATERIAL NOT SUSPECTED TO CONTAIN ASBESTOS		N/A
		DRYWALL	DRYWALL JOINT COMPOUND	WALL	320 SQ. FT.				GOOD	A	SUSPECT	NON-FRIABLE	MATERIAL HAS BEEN PREVIOUSLY SAMPLED BY OTHERS AND WAS FOUND NOT TO CONTAIN ASBESTOS, HOWEVER ADDITIONAL SAMPLING IS RECOMMENDED.		4
		PAINTED TEXTURE COAT OVER PLASTER	PAINTED TEXTURE COAT OVER PLASTER	WALL - ABOVE DOORS		SA 01 (A-G)	ND	ND			NO		SAMPLED FROM VARIOUS LOCATIONS THROUGHOUT THE SCIENCE BUILDING DURING THE 2016 REASSESSMENT.		N/A
S229B	LAB	NEW VINYL SHEET FLOORING									NO		MATERIAL NOT SUSPECTED TO CONTAIN ASBESTOS		N/A
		DRYWALL	DRYWALL JOINT COMPOUND	WALL	320 SQ. FT.				GOOD	A	SUSPECT	NON-FRIABLE	MATERIAL HAS BEEN PREVIOUSLY SAMPLED BY OTHERS AND WAS FOUND NOT TO CONTAIN ASBESTOS, HOWEVER ADDITIONAL SAMPLING IS RECOMMENDED.		4
		PAINTED TEXTURE COAT OVER PLASTER	PAINTED TEXTURE COAT OVER PLASTER	WALL - ABOVE DOORS		SA 01 (A-G)	ND	ND			NO		SAMPLED FROM VARIOUS LOCATIONS THROUGHOUT THE SCIENCE BUILDING DURING THE 2016 REASSESSMENT.		N/A
S229C	LAB	NEW VINYL SHEET FLOORING									NO		MATERIAL NOT SUSPECTED TO CONTAIN ASBESTOS		N/A
		DRYWALL	DRYWALL JOINT COMPOUND	WALL	320 SQ. FT.				GOOD	A	SUSPECT	NON-FRIABLE	MATERIAL HAS BEEN PREVIOUSLY SAMPLED BY OTHERS AND WAS FOUND NOT TO CONTAIN ASBESTOS, HOWEVER ADDITIONAL SAMPLING IS RECOMMENDED.		4
		PAINTED TEXTURE COAT OVER PLASTER	PAINTED TEXTURE COAT OVER PLASTER	WALL - ABOVE DOORS		SA 01 (A-G)	ND	ND			NO		SAMPLED FROM VARIOUS LOCATIONS THROUGHOUT THE SCIENCE BUILDING DURING THE 2016 REASSESSMENT.		N/A
S229D	LAB	NEW VINYL SHEET FLOORING									NO		MATERIAL NOT SUSPECTED TO CONTAIN ASBESTOS		N/A
		DRYWALL	DRYWALL JOINT COMPOUND	WALL	320 SQ. FT.				GOOD	A	SUSPECT	NON-FRIABLE	MATERIAL HAS BEEN PREVIOUSLY SAMPLED BY OTHERS AND WAS FOUND NOT TO CONTAIN ASBESTOS, HOWEVER ADDITIONAL SAMPLING IS RECOMMENDED.		4
		PAINTED TEXTURE COAT OVER PLASTER	PAINTED TEXTURE COAT OVER PLASTER	WALL - ABOVE DOORS		SA 01 (A-G)	ND	ND			NO		SAMPLED FROM VARIOUS LOCATIONS THROUGHOUT THE SCIENCE BUILDING DURING THE 2016 REASSESSMENT.		N/A
S230	MECHANICAL ROOM	NO SUSPECT ACM OBSERVED									NO				N/A
S230A	MECHANICAL ROOM	NO SUSPECT ACM OBSERVED									NO				N/A
S230B	MECHANICAL ROOM	NO SUSPECT ACM OBSERVED									NO				N/A
S231K	CORRIDOR	PARGING CEMENT INSULATION ON MECHANICAL PIPE FITTINGS	FITTINGS	GENERAL CEILING SPACE	15	R-SA1	50-75	CHRYSOTILE	GOOD	C	YES	FRIABLE	NOT OBSERVED DURING 2020 REASSESSMENT		4
		2'x4' ACOUSTIC TILES	LONG FISSURES AND PINHOLES	CEILING		25995-10A, 25995-10B, 25995-10C		ND			NO		SAMPLED BY OHE (PROJECT 25995) IN 2020.		N/A
		PAINTED TEXTURE COAT OVER PLASTER	PAINTED TEXTURE COAT OVER PLASTER	WALL NEAR CEILING ACROSS FROM S229		SA 01 (A-G)	ND	ND			NO		SAMPLED FROM VARIOUS LOCATIONS THROUGHOUT THE SCIENCE BUILDING DURING THE 2016 REASSESSMENT.		N/A
S231S	STAIRWELL	PAINTED TEXTURE COAT OVER PLASTER	PAINTED TEXTURE COAT OVER PLASTER	WALL NEAR CEILING ACROSS FROM S229		SA 01 (A-G)	ND	ND			NO		SAMPLED FROM VARIOUS LOCATIONS THROUGHOUT THE SCIENCE BUILDING DURING THE 2016 REASSESSMENT.		N/A

Level of Accessibility
A - Accessible and exposed to all occupants of the building.
B - Accessible only to maintenance staff and exposed to view without moving a building compound.
C - Accessible only to maintenance staff and concealed from view due to a building component.

Level of Action Required
1 – Immediate clean-up of fallen ACM/debris likely to be disturbed.
2 – Perform asbestos removal/repair for compliance with the regulations.
3 – Type 2 asbestos procedures required to enter area.
4 – Regular inspection/surveillance of ACM for compliance with the regulations.
N/A – Not applicable.

Definitions
ACM – Asbestos-Containing Materials
SA – Sample representative
R-SA – Sample referenced to a visually similar homogeneous sample material.
ND – None detected

Room Number	Area #	Material	Description	Location	Qty/Unit	SA#	%	Type	Condition	Accessibility	ACM (Yes, No, Suspect)	Friability	Comments	Photographs	Action Required
S231V	VESTIBULE	2'x4' ACOUSTIC TILES	LENGTH-WISE FISSURE	CEILING		SA3-A-07		ND			NO				N/A
		2'x4' ACOUSTIC TILES	PINHOLES AND SMALL FISSURES	CEILING		25995-7C		ND			NO		SAMPLED BY OHE (PROJECT 25995) IN 2020.		N/A
		2'x4' ACOUSTIC TILES	LONG FISSURES AND PINHOLES	CEILING		25995-11A, 25995-11B, 25995-11C		ND			NO		SAMPLED BY OHE (PROJECT 25995) IN 2020.		N/A
		PARGING CEMENT INSULATION ON MECHANICAL PIPE FITTINGS	FITTINGS	ABOVE CEILING TILES	4	R-SA1	50-75	CHRYSOTILE	GOOD	C	YES	FRIABLE	1 FITTING REPAIRED IN 2018 (MAPLE PROJECT #16940). TO VIEW PROJECT-SPECIFIC REPORT, SEE FACILITIES AND/OR HEALTH AND SAFETY.		4
S232	ELECTRICAL	SUSPECT ACM FITTING	FITTINGS	CEILING	2	R-SA1	50-75	CHRYSOTILE	GOOD	C	YES	FRIABLE			4
		PAINTED TEXTURE COAT OVER PLASTER	PAINTED TEXTURE COAT OVER PLASTER	WALL - ABOVE DOOR		SA 01 (A-G)	ND	ND			NO		SAMPLED FROM VARIOUS LOCATIONS THROUGHOUT THE SCIENCE BUILDING DURING THE 2016 REASSESSMENT.		N/A
		TRANSITE™ ASBESTOS-CEMENT	TRANSITE(TM) ASBESTOS-CEMENT PANELLING	WALL - CORNER OF ROOM	1 SQ. FT.	SA22	15-25	CROCIDOLITE	GOOD	C	YES	NON-FRIABLE	ACM MAY BE PRESENT WITH THE INTERNAL COMPONENTS OF THE ELECTRICAL EQUIPMENT PRESENT WITHIN THE ROOM- PRESUME ACM ARE PRESENT UNTIL PROVEN OTHERWISE		4

Level of Accessibility
A - Accessible and exposed to all occupants of the building.
B - Accessible only to maintenance staff and exposed to view without moving a building compound.
C - Accessible only to maintenance staff and concealed from view due to a building component.

Level of Action Required
1 – Immediate clean-up of fallen ACM/debris likely to be disturbed.
2 – Perform asbestos removal/repair for compliance with the regulations.
3 – Type 2 asbestos procedures required to enter area.
4 – Regular inspection/surveillance of ACM for compliance with the regulations.
N/A – Not applicable.

Definitions
ACM – Asbestos-Containing Materials
SA – Sample representative
R-SA – Sample referenced to a visually similar homogeneous sample material.
ND – None detected

Room Number	Area #	Material	Description	Location	Qty/Unit	SA#	%	Type	Condition	Accessibility	ACM (Yes, No, Suspect)	Friability	Comments	Photographs	Action Required
S233	LECTURE HALL	VINYL FLOOR TILES	12x12 VINYL FLOOR TILE	FLOOR	1250 SQ. FT.	R-SA113-B-06 & R-SA88	<5	CHRYSOTILE	GOOD	A	YES	NON-FRIABLE	ACM DETECTED IN BOTH TILE AND MASTIC		4
		VINYL FLOOR TILES	12x12 BROWN FLOOR TILE	FLOOR - SPORADIC DAMAGE	65 SQ. FT.	R-SA113-B-06 & R-SA88	<5	CHRYSOTILE	POOR	A	YES	NON-FRIABLE	ACM DETECTED IN BOTH TILE AND MASTIC. THE DAMAGED ASBESTOS-CONTAINING VINYL FLOOR TILES AND MASTIC SHOULD BE REMOVED FOLLOWING TYPE 1/2 ASBESTOS PROCEDURES, AS PRESCRIBED UNDER O.REG. 278/05.		2
		VINYL SHEET FLOORING	BROWN SPECKLED SHEET FLOORING	FLOOR	825 SQ. FT.	R-SA12 & R-SA(103-105)-06		ND			NO				N/A
		VINYL FLOOR TILES	9x9 ORANGE FLOOR TILE	FLOOR		R-SA24	5	CHRYSOTILE	GOOD	A	YES	NON-FRIABLE			4
		VINYL FLOOR TILES	9x9 ORANGE FLOOR TILE	FLOOR	12 SQ. FT.	R-SA24	5	CHRYSOTILE	POOR	A	YES	NON-FRIABLE	THE DAMAGED ASBESTOS-CONTAINING VINYL FLOOR TILES AND MASTIC SHOULD BE REMOVED FOLLOWING TYPE 1/2 ASBESTOS PROCEDURES, AS PRESCRIBED UNDER O.REG. 278/05.		2
		DRYWALL	DRYWALL JOINT COMPOUND	CEILING	400 SQ. FT.				GOOD	A	SUSPECT	NON-FRIABLE	MATERIAL HAS BEEN PREVIOUSLY SAMPLED BY OTHERS AND WAS FOUND NOT TO CONTAIN ASBESTOS, HOWEVER ADDITIONAL SAMPLING IS RECOMMENDED.		4
		WALL PANELS	PAPER INSULATION	WALL - BEHIND PANELS		25891-6A	70	CHRYSOTILE	GOOD	C	YES	FRIABLE	SAMPLED BY OHE (Project #25891) IN 2020.		4
		PLASTER	WHITE & GREY PLASTER	CEILING		25891-2, 25891-2B, 25891-2C		ND			ND		SAMPLED BY OHE (Project #25891) IN 2020.		N/A
S233K	CORRIDOR	VINYL SHEET FLOORING	BROWN SPECKLED SHEET FLOORING	FLOOR	825 SQ. FT.	R-SA12 & R-SA(103-105)-06		ND			NO				N/A
		DRYWALL	DRYWALL JOINT COMPOUND	CEILING	400 SQ. FT.				GOOD	A	SUSPECT	NON-FRIABLE	MATERIAL HAS BEEN PREVIOUSLY SAMPLED BY OTHERS AND WAS FOUND NOT TO CONTAIN ASBESTOS, HOWEVER ADDITIONAL SAMPLING IS RECOMMENDED.		4

Level of Accessibility
A - Accessible and exposed to all occupants of the building.
B - Accessible only to maintenance staff and exposed to view without moving a building compound.
C - Accessible only to maintenance staff and concealed from view due to a building component.

Level of Action Required
1 – Immediate clean-up of fallen ACM/debris likely to be disturbed.
2 – Perform asbestos removal/repair for compliance with the regulations.
3 – Type 2 asbestos procedures required to enter area.
4 – Regular inspection/surveillance of ACM for compliance with the regulations.
N/A – Not applicable.

Definitions
ACM – Asbestos-Containing Materials
SA – Sample representative
R-SA – Sample referenced to a visually similar homogeneous sample material.
ND – None detected

Room Number	Area #	Material	Description	Location	Qty/Unit	SA#	%	Type	Condition	Accessibility	ACM (Yes, No, Suspect)	Friability	Comments	Photographs	Action Required
S233A	BACK ROOM	VINYL FLOOR TILES	12x12 BROWN FLOOR TILE	FLOOR	800 SQ. FT	R-SA86 & R-SA112-A-06	<2	CHRYSOTILE	GOOD	A	YES	NON-FRIABLE	ACM DETECTED IN BOTH TILE AND MASTIC		4
		VINYL FLOOR TILES	12x12 BROWN FLOOR TILE	FLOOR	1 SQ. FT	R-SA86 & R-SA112-A-06	<2	CHRYSOTILE	FAIR	A	YES	NON-FRIABLE	THE DAMAGED ASBESTOS-CONTAINING VINYL FLOOR TILES AND MASTIC SHOULD BE REMOVED FOLLOWING TYPE 1/2 ASBESTOS PROCEDURES, AS PRESCRIBED UNDER O.REG. 278/05.	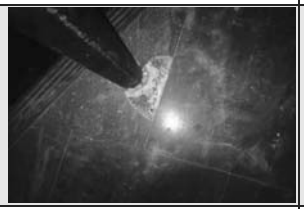	2
		PARGING CEMENT INSULATION ON MECHANICAL PIPE FITTINGS	FITTINGS	GENERAL ROOM	9	R-SA1	50-75	CHRYSOTILE	GOOD	A/C	YES	FRIABLE			4
		PARGING CEMENT INSULATION ON MECHANICAL PIPE FITTINGS	FITTINGS	ABOVE CEILING TILES (2ND LEVEL)	2	R-SA1	50-75	CHRYSOTILE	GOOD	C	YES	FRIABLE			4
		PARGING CEMENT INSULATION ON MECHANICAL PIPE FITTINGS	FITTINGS	GENERAL ROOM	2	R-SA1	50-75	CHRYSOTILE	FAIR	C	YES	FRIABLE	THE DAMAGED ASBESTOS-CONTAINING PARGING CEMENT INSULATION SHOULD BE REPAIRED FOLLOWING TYPE 2 ASBESTOS PROCEDURES, AS PRESCRIBED UNDER O.REG. 278/05.		2
		DRYWALL	DRYWALL JOINT COMPOUND	WALL		25891-5A	2	CHRYSOTILE	GOOD	A	YES	NON-FRIABLE	SAMPLED BY OHE (Project #25891) IN 2020.		4

Level of Accessibility
A - Accessible and exposed to all occupants of the building.
B - Accessible only to maintenance staff and exposed to view without moving a building compound.
C - Accessible only to maintenance staff and concealed from view due to a building component.

Level of Action Required
1 – Immediate clean-up of fallen ACM/debris likely to be disturbed.
2 – Perform asbestos removal/repair for compliance with the regulations.
3 – Type 2 asbestos procedures required to enter area.
4 – Regular inspection/surveillance of ACM for compliance with the regulations.
N/A – Not applicable.

Definitions
ACM – Asbestos-Containing Materials
SA – Sample representative
R-SA – Sample referenced to a visually similar homogeneous sample material.
ND – None detected

Room Number	Area #	Material	Description	Location	Qty/Unit	SA#	%	Type	Condition	Accessibility	ACM (Yes, No, Suspect)	Friability	Comments	Photographs	Action Required
S233S	STAIRWELL	NO SUSPECT ACM OBSERVED									NO				N/A
S234A	CENTRE FOR THE NEUROBIOLOGY OF STRESS	PARGING CEMENT INSULATION ON MECHANICAL PIPE FITTINGS		GENERAL ROOM	4		50-75	CHRYSOTILE	GOOD	A	YES	FRIABLE			4
S234B	CENTRE FOR THE NEUROBIOLOGY OF STRESS	PARGING CEMENT INSULATION ON MECHANICAL PIPE FITTINGS	FITTINGS	UNDER SINK							NO		SIX FITTINGS REMOVED IN 2019 (MAPLE PROJECT (#18235). TO VIEW PROJECT-SPECIFIC REPORT, SEE FACILITIES AND/OR HEALTH AND SAFETY.		N/A
		2'x4' ACOUSTIC TILES	LENGTH-WISE FISSURE	CEILING	UNKNOWN	R-SA11 & R-SA120-(A-F)-06		ND			NO				N/A
S234C	CENTRE FOR THE NEUROBIOLOGY OF STRESS	VINYL SHEET FLOORING	BROWN MOSAIC	FLOOR		R-SA12 & R-SA108(A-C)-06		ND			NO				N/A
		NEW LAY-IN CEILING TILES									NO		MATERIAL NOT SUSPECTED TO CONTAIN ASBESTOS		N/A
S234D	CENTRE FOR THE NEUROBIOLOGY OF STRESS	VINYL SHEET FLOORING	BROWN SPECKLED SHEET FLOORING	FLOOR		SA-(103-107)-06		ND			NO		NO ACCESS ABOVE THE CEILING		N/A
		NEW LAY-IN CEILING TILES									NO		MATERIAL NOT SUSPECTED TO CONTAIN ASBESTOS		N/A
S234E	CENTRE FOR THE NEUROBIOLOGY OF STRESS	VINYL SHEET FLOORING	BROWN SPECKLED SHEET FLOORING	FLOOR		R-SA(103-107)-06		ND			NO		NO ACCESS ABOVE THE CEILING		N/A
		PARGING CEMENT INSULATION ON MECHANICAL PIPE FITTINGS	FITTINGS	ABOVE CEILING TILES	2	R-SA1	50-75	CHRYSOTILE	GOOD	C	YES	FRIABLE			4
		NEW LAY-IN CEILING TILES									NO		MATERIAL NOT SUSPECTED TO CONTAIN ASBESTOS		
S234F	CENTRE FOR THE NEUROBIOLOGY OF STRESS	PARGING CEMENT INSULATION ON MECHANICAL PIPE FITTINGS	FITTINGS	IN ROOM BELOW TABLE	4	R-SA1	50-75	CHRYSOTILE	GOOD	A	YES	FRIABLE	REPAIRED IN 2018 (MAPLE PROJECT #16940). TO VIEW PROJECT-SPECIFIC REPORT, SEE FACILITIES AND/OR HEALTH AND SAFETY.		4
		VINYL SHEET FLOORING	BROWN SPECKLED SHEET FLOORING	FLOOR		SA106-06		ND			NO				N/A
		NEW LAY-IN CEILING TILES									NO		MATERIAL NOT SUSPECTED TO CONTAIN ASBESTOS		N/A
S234G	BIOLOGY TEACHING PREP	NEW LAY-IN CEILING TILES									NO		MATERIAL NOT SUSPECTED TO CONTAIN ASBESTOS. LIMITED ACCESS ABOVE CEILING DUE TO DUCTS ABOVE THE CEILING.		N/A
S234H	BIOLOGY TEACHING PREP	NEW LAY-IN CEILING TILES									NO		MATERIAL NOT SUSPECTED TO CONTAIN ASBESTOS. LIMITED ACCESS ABOVE CEILING DUE TO DUCTS ABOVE THE CEILING.		N/A
S234V	CENTRE FOR THE NEUROBIOLOGY OF STRESS	NEW LAY-IN CEILING TILES									NO		MATERIAL NOT SUSPECTED TO CONTAIN ASBESTOS		N/A
		PAINTED TEXTURE COAT OVER PLASTER	PAINTED TEXTURE COAT OVER PLASTER	WALL - ABOVE DOORS		SA 01 (A-G)	ND	ND			NO		SAMPLED FROM VARIOUS LOCATIONS THROUGHOUT THE SCIENCE BUILDING DURING THE 2016 REASSESSMENT.		N/A

Level of Accessibility
A - Accessible and exposed to all occupants of the building.
B - Accessible only to maintenance staff and exposed to view without moving a building compound.
C - Accessible only to maintenance staff and concealed from view due to a building component.

Level of Action Required
1 – Immediate clean-up of fallen ACM/debris likely to be disturbed.
2 – Perform asbestos removal/repair for compliance with the regulations.
3 – Type 2 asbestos procedures required to enter area.
4 – Regular inspection/surveillance of ACM for compliance with the regulations.
N/A – Not applicable.

Definitions
ACM – Asbestos-Containing Materials
SA – Sample representative
R-SA – Sample referenced to a visually similar homogeneous sample material.
ND – None detected

Room Number	Area #	Material	Description	Location	Qty/Unit	SA#	%	Type	Condition	Accessibility	ACM (Yes, No, Suspect)	Friability	Comments	Photographs	Action Required
S235A	CENTRE FOR THE NEUROBIOLOGY OF STRESS	PARGING CEMENT INSULATION ON MECHANICAL PIPE FITTINGS	FITTINGS	BEHIND SINK	UNKNOWN	R-SA1	50-75	CHRYSOTILE	GOOD	A/C	YES	FRIABLE			2
		PARGING CEMENT INSULATION	INSULATION	BELOW SINK	2 SQ. FT	R-SA1	50-75	CHRYSOTILE	GOOD	A	YES	FRIABLE	REPAIRED IN 2018 (MAPLE PROJECT #16940). TO VIEW PROJECT-SPECIFIC REPORT, SEE FACILITIES AND/OR HEALTH AND SAFETY.		4
		TRANSITE™ ASBESTOS-CEMENT	TRANSITE(TM) ASBESTOS-CEMENT PANELLING	COUNTERS	100 SQ. FT.				GOOD	A	SUSPECT	NON-FRIABLE	PRESUMED ACM		4
		DRYWALL	DRYWALL JOINT COMPOUND	WALL	400 SQ. FT.				GOOD	A	SUSPECT	NON-FRIABLE	MATERIAL HAS BEEN PREVIOUSLY SAMPLED BY OTHERS AND WAS FOUND NOT TO CONTAIN ASBESTOS, HOWEVER ADDITIONAL SAMPLING IS RECOMMENDED.		4
		NEW LAY-IN CEILING TILES									NO		MATERIAL NOT SUSPECTED TO CONTAIN ASBESTOS		N/A
S235B	CENTRE FOR THE NEUROBIOLOGY OF STRESS	DRYWALL	DRYWALL JOINT COMPOUND	WALL	400 SQ. FT.				GOOD	A	SUSPECT	NON-FRIABLE	MATERIAL HAS BEEN PREVIOUSLY SAMPLED BY OTHERS AND WAS FOUND NOT TO CONTAIN ASBESTOS, HOWEVER ADDITIONAL SAMPLING IS RECOMMENDED.		4
		NEW LAY-IN CEILING TILES									NO		MATERIAL NOT SUSPECTED TO CONTAIN ASBESTOS		N/A
S235C	CENTRE FOR THE NEUROBIOLOGY OF STRESS	DRYWALL	DRYWALL JOINT COMPOUND	WALL	400 SQ. FT.				GOOD	A	SUSPECT	NON-FRIABLE	MATERIAL HAS BEEN PREVIOUSLY SAMPLED BY OTHERS AND WAS FOUND NOT TO CONTAIN ASBESTOS, HOWEVER ADDITIONAL SAMPLING IS RECOMMENDED.		4
		NEW LAY-IN CEILING TILES									NO		MATERIAL NOT SUSPECTED TO CONTAIN ASBESTOS		N/A
S235D	CENTRE FOR THE NEUROBIOLOGY OF STRESS	DRYWALL	DRYWALL JOINT COMPOUND	WALL	400 SQ. FT.				GOOD	A	SUSPECT	NON-FRIABLE	MATERIAL HAS BEEN PREVIOUSLY SAMPLED BY OTHERS AND WAS FOUND NOT TO CONTAIN ASBESTOS, HOWEVER ADDITIONAL SAMPLING IS RECOMMENDED.		4
		NEW LAY-IN CEILING TILES									NO		MATERIAL NOT SUSPECTED TO CONTAIN ASBESTOS		N/A
S235E	CENTRE FOR THE NEUROBIOLOGY OF STRESS	DRYWALL	DRYWALL JOINT COMPOUND	WALL	400 SQ. FT.				GOOD	A	SUSPECT	NON-FRIABLE	MATERIAL HAS BEEN PREVIOUSLY SAMPLED BY OTHERS AND WAS FOUND NOT TO CONTAIN ASBESTOS, HOWEVER ADDITIONAL SAMPLING IS RECOMMENDED.		4
		NEW LAY-IN CEILING TILES									NO		MATERIAL NOT SUSPECTED TO CONTAIN ASBESTOS		N/A
S235F	CENTRE FOR THE NEUROBIOLOGY OF STRESS	DRYWALL	DRYWALL JOINT COMPOUND	WALL	400 SQ. FT.				GOOD	A	SUSPECT	NON-FRIABLE	MATERIAL HAS BEEN PREVIOUSLY SAMPLED BY OTHERS AND WAS FOUND NOT TO CONTAIN ASBESTOS, HOWEVER ADDITIONAL SAMPLING IS RECOMMENDED.		4
		NEW LAY-IN CEILING TILES									NO		MATERIAL NOT SUSPECTED TO CONTAIN ASBESTOS		N/A

Level of Accessibility
A - Accessible and exposed to all occupants of the building.
B - Accessible only to maintenance staff and exposed to view without moving a building compound.
C - Accessible only to maintenance staff and concealed from view due to a building component.

Level of Action Required
1 – Immediate clean-up of fallen ACM/debris likely to be disturbed.
2 – Perform asbestos removal/repair for compliance with the regulations.
3 – Type 2 asbestos procedures required to enter area.
4 – Regular inspection/surveillance of ACM for compliance with the regulations.
N/A – Not applicable.

Definitions
ACM – Asbestos-Containing Materials
SA – Sample representative
R-SA – Sample referenced to a visually similar homogeneous sample material.
ND – None detected

Room Number	Area #	Material	Description	Location	Qty/Unit	SA#	%	Type	Condition	Accessibility	ACM (Yes, No, Suspect)	Friability	Comments	Photographs	Action Required
S235G	CENTRE FOR THE NEUROBIOLOGY OF STRESS	DRYWALL	DRYWALL JOINT COMPOUND	WALL	400 SQ. FT.				GOOD	A	SUSPECT	NON-FRIABLE	MATERIAL HAS BEEN PREVIOUSLY SAMPLED BY OTHERS AND WAS FOUND NOT TO CONTAIN ASBESTOS, HOWEVER ADDITIONAL SAMPLING IS RECOMMENDED.		4
		NEW LAY-IN CEILING TILES									NO		MATERIAL NOT SUSPECTED TO CONTAIN ASBESTOS		N/A
S236	CENTRE FOR THE NEUROBIOLOGY OF STRESS	PARGING CEMENT INSULATION ON MECHANICAL PIPE FITTINGS	FITTINGS	UNDER SINK							NO		REMOVED IN 2020 (MAPLE PROJECT (#18470). TO VIEW PROJECT-SPECIFIC REPORT, SEE FACILITIES AND/OR HEALTH AND SAFETY.		4
		TRANSITE™ ASBESTOS-CEMENT	ASBESTOS CEMENT	COUNTERS AND FUME HOOD							NO		REMOVED IN 2020 (MAPLE PROJECT (#18470). TO VIEW PROJECT-SPECIFIC REPORT, SEE FACILITIES AND/OR HEALTH AND SAFETY.		4
		VINYL FLOOR TILES	9x9 RED FLOOR TILES	ACM TILES AND MASTIC ALSO PRESENT UNDER CERAMIC FLOOR							NO		REMOVED IN 2020 (MAPLE PROJECT (#18470). TO VIEW PROJECT-SPECIFIC REPORT, SEE FACILITIES AND/OR HEALTH AND SAFETY.		4
		DRYWALL	DRYWALL JOINT COMPOUND	WALL	400 SQ. FT.				GOOD	A	SUSPECT	NON-FRIABLE			4
		NEW LAY-IN CEILING TILES									NO		MATERIAL NOT SUSPECTED TO CONTAIN ASBESTOS		N/A
S236A	OFFICE/LAB	DRYWALL	DRYWALL JOINT COMPOUND	WALL	400 SQ. FT.	18010 S04A-C	ND	ND			NO		SAMPLED BY MAPLE IN 2019 (MAPLE PROJECT #18010). TO VIEW PROJECT-SPECIFIC REPORT, SEE FACILITIES AND/OR HEALTH AND SAFETY.		N/A
		NEW LAY-IN CEILING TILES									NO		MATERIAL NOT SUSPECTED TO CONTAIN ASBESTOS		N/A
S236E	SHAFT	NO SUSPECT ACM OBSERVED									NO				N/A
S236V	VESTIBULE	NEW LAY-IN CEILING TILES									NO		MATERIAL NOT SUSPECTED TO CONTAIN ASBESTOS		N/A

Level of Accessibility
A - Accessible and exposed to all occupants of the building.
B - Accessible only to maintenance staff and exposed to view without moving a building compound.
C - Accessible only to maintenance staff and concealed from view due to a building component.

Level of Action Required
1 – Immediate clean-up of fallen ACM/debris likely to be disturbed.
2 – Perform asbestos removal/repair for compliance with the regulations.
3 – Type 2 asbestos procedures required to enter area.
4 – Regular inspection/surveillance of ACM for compliance with the regulations.
N/A – Not applicable.

Definitions
ACM – Asbestos-Containing Materials
SA – Sample representative
R-SA – Sample referenced to a visually similar homogeneous sample material.
ND – None detected

Room Number	Area #	Material	Description	Location	Qty/Unit	SA#	%	Type	Condition	Accessibility	ACM (Yes, No, Suspect)	Friability	Comments	Photographs	Action Required
S237	BIOLOGY TEACHING PREP	TRANSITE™ ASBESTOS-CEMENT	COUNTER AND FUME HOOD	GENERAL ROOM	200 SQ. FT	R-SA22	15-25	CROCIDOLITE	GOOD	A	YES	NON-FRIABLE			4
		TRANSITE™ ASBESTOS-CEMENT	COUNTER AND FUME HOOD	GENERAL ROOM	200 SQ. FT	R-SA22	15-25	CROCIDOLITE	GOOD	A	YES	NON-FRIABLE	MOULD IMPACTED AND WATER STAINED. REMOVE AND REPLACE THE DAMAGED FUME HOOD FOLLOWING TYPE 1 ASBESTOS PROCEDURES, AS PRESCRIBED UNDER O.REG. 278/05.		4
		ALL ACCESSIBLE FITTINGS AND ELBOW HAVE BEEN REMOVED BUT MAY STILL BE PRESENT BEHIND COUNTERS UNDER SINKS AND IN PIPE TRENCHES	FITTINGS												N/A
		PAINTED TEXTURE COAT OVER PLASTER	PAINTED TEXTURE COAT OVER PLASTER	WALL - ABOVE DOORS		SA 01 (A-G)	ND	ND			NO		SAMPLED FROM VARIOUS LOCATIONS THROUGHOUT THE SCIENCE BUILDING DURING THE 2016 REASSESSMENT.		N/A
		VINYL SHEET FLOORING	BROWN MOSAIC	FLOOR	825 SQ. FT.	R-SA12 & R-SA108-(A-C)-06		ND			NO				N/A
S238	BIOLOGY PREP LAB	2'x4' ACOUSTIC TILES	LENGTH-WISE FISSURE	CEILING		R-SA11 & R-SA120-(A-F)-06		ND			NO				N/A
		TRANSITE™ ASBESTOS-CEMENT	TRANSITE(TM) ASBESTOS-CEMENT PANELLING	CEILING - BY DUCTS	15 SQ. FT.				GOOD	B	SUSPECT	NON-FRIABLE	PRESUMED ACM		4
		TRANSITE™ ASBESTOS-CEMENT	TRANSITE(TM) ASBESTOS-CEMENT PANELLING	LAB COUNTERS	25 SQ. FT.				GOOD	A	SUSPECT	NON-FRIABLE	PRESUMED ACM		4
S239	LIFE SCIENCES	VINYL SHEET FLOORING	BROWN MOSAIC	FLOOR	825 SQ. FT.	R-SA-012 & R-SA-108(A-C)-06		ND			NO				N/A
		2'x4' ACOUSTIC TILES	LENGTH-WISE FISSURE	CEILING	350 SQ. FT.	R-SA11 & R-SA120-(A-F)-06		ND			NO		WITHIN S239		N/A
		DRYWALL	DRYWALL JOINT COMPOUND	CEILING	150 SQ. FT..				GOOD	A	SUSPECT	NON-FRIABLE	MATERIAL HAS BEEN PREVIOUSLY SAMPLED BY OTHERS AND WAS FOUND NOT TO CONTAIN ASBESTOS, HOWEVER ADDITIONAL SAMPLING IS RECOMMENDED.		4
		TRANSITE™ ASBESTOS-CEMENT	TRANSITE(TM) ASBESTOS-CEMENT PANELLING	GENERAL	25 SQ. FT.	R-SA22	15-25	CROCIDOLITE	GOOD	A	YES	NON-FRIABLE			4
		PAINTED TEXTURE COAT OVER PLASTER	PAINTED TEXTURE COAT OVER PLASTER	WALL - ABOVE DOOR		SA 01 (A-G)	ND	ND			NO		SAMPLED FROM VARIOUS LOCATIONS THROUGHOUT THE SCIENCE BUILDING DURING THE 2016 REASSESSMENT.		N/A

Level of Accessibility
A - Accessible and exposed to all occupants of the building.
B - Accessible only to maintenance staff and exposed to view without moving a building compound.
C - Accessible only to maintenance staff and concealed from view due to a building component.

Level of Action Required
1 – Immediate clean-up of fallen ACM/debris likely to be disturbed.
2 – Perform asbestos removal/repair for compliance with the regulations.
3 – Type 2 asbestos procedures required to enter area.
4 – Regular inspection/surveillance of ACM for compliance with the regulations.
N/A – Not applicable.

Definitions
ACM – Asbestos-Containing Materials
SA – Sample representative
R-SA – Sample referenced to a visually similar homogeneous sample material.
ND – None detected

Room Number	Area #	Material	Description	Location	Qty/Unit	SA#	%	Type	Condition	Accessibility	ACM (Yes, No, Suspect)	Friability	Comments	Photographs	Action Required
S239A	LIFE SCIENCES	VINYL SHEET FLOORING	BROWN MOSAIC	FLOOR	825 SQ. FT.	R-SA-012 & R-SA-108(A-C)-06		ND			NO				N/A
		2'x4' ACOUSTIC TILES	LENGTH-WISE FISSURE	CEILING	350 SQ. FT.	R-SA11 & R-SA120-(A-F)-06		ND			NO		WITHIN S239		N/A
		DRYWALL	DRYWALL JOINT COMPOUND	CEILING	150 SQ. FT..				GOOD	A	SUSPECT	NON-FRIABLE	MATERIAL HAS BEEN PREVIOUSLY SAMPLED BY OTHERS AND WAS FOUND NOT TO CONTAIN ASBESTOS, HOWEVER ADDITIONAL SAMPLING IS RECOMMENDED.		4
		TRANSITE™ ASBESTOS-CEMENT	TRANSITE(TM) ASBESTOS-CEMENT PANELLING	GENERAL	25 SQ. FT.	R-SA22	15-25	CROCIDOLITE	GOOD	A	YES	NON-FRIABLE			4
		PAINTED TEXTURE COAT OVER PLASTER	PAINTED TEXTURE COAT OVER PLASTER	WALL - ABOVE DOOR		SA 01 (A-G)	ND	ND			NO		SAMPLED FROM VARIOUS LOCATIONS THROUGHOUT THE SCIENCE BUILDING DURING THE 2016 REASSESSMENT.		N/A
S239V	VESTIBULE	2'x4' ACOUSTIC TILES	LENGTH-WISE FISSURE	CEILING		R-SA11 & R-SA120-(A-F)-06		ND			NO				N/A
S240	LAB	TRANSITE™ ASBESTOS-CEMENT	TRANSITE(TM) ASBESTOS-CEMENT PANELLING	LAB COUNTERS	100 SQ. FT.				GOOD	A	SUSPECT	NON-FRIABLE	PRESUMED ACM		4
		VINYL SHEET FLOORING	BROWN MOSAIC	FLOOR	825 SQ. FT.	R-SA12 & R-SA108-(A-C)-06		ND			NO				N/A
		ALL ACCESSIBLE FITTINGS AND ELBOW HAVE BEEN REMOVED BUT MAY STILL BE PRESENT BEHIND COUNTERS UNDER SINKS AND IN PIPE TRENCHES	FITTINGS												4

Level of Accessibility
A - Accessible and exposed to all occupants of the building.
B - Accessible only to maintenance staff and exposed to view without moving a building compound.
C - Accessible only to maintenance staff and concealed from view due to a building component.

Level of Action Required
1 – Immediate clean-up of fallen ACM/debris likely to be disturbed.
2 – Perform asbestos removal/repair for compliance with the regulations.
3 – Type 2 asbestos procedures required to enter area.
4 – Regular inspection/surveillance of ACM for compliance with the regulations.
N/A – Not applicable.

Definitions
ACM – Asbestos-Containing Materials
SA – Sample representative
R-SA – Sample referenced to a visually similar homogeneous sample material.
ND – None detected

Room Number	Area #	Material	Description	Location	Qty/Unit	SA#	%	Type	Condition	Accessibility	ACM (Yes, No, Suspect)	Friability	Comments	Photographs	Action Required
S241	LAB	VINYL FLOOR TILES	9x9 RED FLOOR TILES	FLOOR	350 SQ. FT.	R-SA18	5	CHRYSOTILE	GOOD	A	YES	NON-FRIABLE	ASBESTOS DETECTED IN BOTH THE TILE AND THE MASTIC.		4
		VINYL FLOOR TILES	9x9 RED FLOOR TILES	DOWN THE CENTRE OF THE ROOM	50 SQ. FT.	R-SA18	5	CHRYSOTILE	FAIR	A	YES	NON-FRIABLE	THE DAMAGED ASBESTOS-CONTAINING VINYL FLOOR TILES AND MASTIC SHOULD BE REMOVED FOLLOWING TYPE 1/2 ASBESTOS PROCEDURES, AS PRESCRIBED UNDER O.REG. 278/05.		2
		ALL ACCESSIBLE FITTINGS AND ELBOW HAVE BEEN REMOVED BUT MAY STILL BE PRESENT BEHIND COUNTERS UNDER SINKS AND IN PIPE TRENCHES	FITTINGS												4
		PARGING CEMENT INSULATION ON MECHANICAL PIPE FITTINGS	FITTINGS	ABOVE THE CEILING	3	R-SA1	50-75	CHRYSOTILE	GOOD	C	YES	FRIABLE	3 PARGING CEMENT FITTINGS REMOVED IN 2019 (MAPLE PROJECT #17648). TO VIEW PROJECT-SPECIFIC REPORT, SEE FACILITIES AND/OR HEALTH AND SAFETY.		4
		PARGING CEMENT INSULATION ON MECHANICAL PIPE FITTINGS	FITTINGS	ABOVE THE CEILING	1	R-SA1	50-75	CHRYSOTILE	FAIR	C	YES	FRIABLE	THE DAMAGED ASBESTOS-CONTAINING PARGING CEMENT INSULATION SHOULD BE REPAIRED FOLLOWING TYPE 2 ASBESTOS PROCEDURES, AS PRESCRIBED UNDER O.REG. 278/05.		2
		SUSPENDED CEILING TILES	2'x4' WITH PINHOLES AND LENGTH WISE FISSURES	CEILING		26006-1A, 26006-1B, 26006-1C		ND			ND		SAMPLED BY OHE (Project #26006) IN 2020.		
		SUSPENDED CEILING TILES	2'x4' WITH PINHOLES AND WIDTH WISE FISSURES	CEILING		26006-2A, 26006-2B, 26006-2C		ND			ND		SAMPLED BY OHE (Project #26006) IN 2020.		
		SUSPENDED CEILING TILES	2'x4' WITH PINHOLES AND SMALL FISSURES	CEILING		26006-3A, 26006-3B, 26006-3C		ND			ND		SAMPLED BY OHE (Project #26006) IN 2020.		
		2'x4' ACOUSTIC TILES	LENGTH-WISE FISSURE	CEILING		R-SA11 & R-SA120-(A-F)-06		ND			NO				N/A
		DRYWALL	DRYWALL JOINT COMPOUND	CEILING	200 SQ. FT.				GOOD	A	SUSPECT	NON-FRIABLE	MATERIAL HAS BEEN PREVIOUSLY SAMPLED BY OTHERS AND WAS FOUND NOT TO CONTAIN ASBESTOS, HOWEVER ADDITIONAL SAMPLING IS RECOMMENDED.		4

Level of Accessibility
A - Accessible and exposed to all occupants of the building.
B - Accessible only to maintenance staff and exposed to view without moving a building compound.
C - Accessible only to maintenance staff and concealed from view due to a building component.

Level of Action Required
1 – Immediate clean-up of fallen ACM/debris likely to be disturbed.
2 – Perform asbestos removal/repair for compliance with the regulations.
3 – Type 2 asbestos procedures required to enter area.
4 – Regular inspection/surveillance of ACM for compliance with the regulations.
N/A – Not applicable.

Definitions
ACM – Asbestos-Containing Materials
SA – Sample representative
R-SA – Sample referenced to a visually similar homogeneous sample material.
ND – None detected

Room Number	Area #	Material	Description	Location	Qty/Unit	SA#	%	Type	Condition	Accessibility	ACM (Yes, No, Suspect)	Friability	Comments	Photographs	Action Required
S241 E	ELEVATOR SHAFT	BLACK MASTIC	BLACK MASTIC	WALL MASTIC		17594 S01A-C	ND	ND			NO		SAMPLED BY MAPLE IN 2018 (MAPLE PROJECT #17594). TO VIEW PROJECT-SPECIFIC REPORT, SEE FACILITIES AND/OR HEALTH AND SAFETY.		N/A
		GREY CAULKING	GREY CAULKING	DUCT MASTIC		17594 S02A-C	ND	ND			NO		SAMPLED BY MAPLE IN 2018 (MAPLE PROJECT #17594). TO VIEW PROJECT-SPECIFIC REPORT, SEE FACILITIES AND/OR HEALTH AND SAFETY.		N/A
S241V	VESTIBULE	PARGING CEMENT INSULATION ON MECHANICAL PIPE FITTINGS	FITTINGS	ABOVE CEILING TILES	2	R-SA1	50-75	CHRYSOTILE	GOOD	C	YES	FRIABLE	4 PARGING CEMENT FITTINGS REMOVED IN 2019 (MAPLE PROJECT #17648). TO VIEW PROJECT-SPECIFIC REPORT, SEE FACILITIES AND/OR HEALTH AND SAFETY.		4
		PAINTED TEXTURE COAT OVER PLASTER	PAINTED TEXTURE COAT OVER PLASTER	WALL - ABOVE DOORS		SA 01 (A-G)	ND	ND			NO		SAMPLED FROM VARIOUS LOCATIONS THROUGHOUT THE SCIENCE BUILDING DURING THE 2016 REASSESSMENT.		N/A
S242	LAB	VINYL SHEET FLOORING	BROWN SPECKLED SHEET FLOORING	FLOOR	825 SQ. FT.	R-SA12		ND			NO				N/A
		TRANSITE™ ASBESTOS-CEMENT	TRANSITE(TM) ASBESTOS-CEMENT PANELLING	FUME HOOD AND COUNTER	200 SQ. FT.				GOOD	A	SUSPECT	NON-FRIABLE	PRESUMED ACM		4
		ALL ACCESSIBLE FITTINGS AND ELBOW HAVE BEEN REMOVED BUT MAY STILL BE PRESENT BEHIND COUNTERS UNDER SINKS AND IN PIPE TRENCHES	FITTINGS												N/A
		PAINTED TEXTURE COAT OVER PLASTER	PAINTED TEXTURE COAT OVER PLASTER	WALL - ABOVE DOORS		SA 01 (A-G)	ND	ND			NO		SAMPLED FROM VARIOUS LOCATIONS THROUGHOUT THE SCIENCE BUILDING DURING THE 2016 REASSESSMENT.		N/A
S244	VACANT ROOM	VINYL FLOOR TILES	9x9 RED FLOOR TILES	FLOOR	150 SQ. FT.	R-SA18	5	CHRYSOTILE	GOOD	A	YES	NON-FRIABLE	ACM DETECTED IN BOTH TILE AND MASTIC. NEW VINYL SHEET FLOORING OBSERVED. MAY BE PRESENT BENEATH NEW VINYL SHEET FLOORING.		4
		2'x4' ACOUSTIC TILES	LENGTH-WISE FISSURE	CEILING		R-SA11 & R-SA120-(A-F)-06		ND			NO				N/A
		PAINTED TEXTURE COAT OVER PLASTER	PAINTED TEXTURE COAT OVER PLASTER	WALL - ABOVE DOORS		SA 01 (A-G)	ND	ND			NO		SAMPLED FROM VARIOUS LOCATIONS THROUGHOUT THE SCIENCE BUILDING DURING THE 2016 REASSESSMENT.		N/A
S244A	VACANT ROOM	DRYWALL	DRYWALL JOINT COMPOUND	CEILING	50 SQ. FT.				GOOD	A	SUSPECT	NON-FRIABLE	MATERIAL HAS BEEN PREVIOUSLY SAMPLED BY OTHERS AND WAS FOUND NOT TO CONTAIN ASBESTOS, HOWEVER ADDITIONAL SAMPLING IS RECOMMENDED.		4
		TRANSITE™ ASBESTOS-CEMENT	BLACK TRANSITE MATERIAL	COUNTER	12 SQ. FT.				GOOD	A	SUSPECT	NON-FRIABLE	PRESUMED ACM		4
S244B	ROOM	VINYL FLOOR TILES	9x9 RED FLOOR TILES	FLOOR	150 SQ. FT.	R-SA18	5	CHRYSOTILE	GOOD	A	YES	NON-FRIABLE	ACM DETECTED IN BOTH TILE AND MASTIC. NEW VINYL SHEET FLOORING OBSERVED. MAY BE PRESENT BENEATH NEW VINYL SHEET FLOORING.		4
		2'x4' ACOUSTIC TILES	LENGTH-WISE FISSURE	CEILING		R-SA11 & R-SA120-(A-F)-06		ND			NO				N/A

Level of Accessibility
A - Accessible and exposed to all occupants of the building.
B - Accessible only to maintenance staff and exposed to view without moving a building compound.
C - Accessible only to maintenance staff and concealed from view due to a building component.

Level of Action Required
1 – Immediate clean-up of fallen ACM/debris likely to be disturbed.
2 – Perform asbestos removal/repair for compliance with the regulations.
3 – Type 2 asbestos procedures required to enter area.
4 – Regular inspection/surveillance of ACM for compliance with the regulations.
N/A – Not applicable.

Definitions
ACM – Asbestos-Containing Materials
SA – Sample representative
R-SA – Sample referenced to a visually similar homogeneous sample material.
ND – None detected

Room Number	Area #	Material	Description	Location	Qty/Unit	SA#	%	Type	Condition	Accessibility	ACM (Yes, No, Suspect)	Friability	Comments	Photographs	Action Required
S245K	CORRIDOR	2'x4' ACOUSTIC TILES	LENGTH-WISE FISSURE	CEILING		R-SA11 & R-SA120-(A-F)-06		ND			NO				N/A
		PARGING CEMENT INSULATION ON MECHANICAL PIPE FITTINGS	FITTINGS	ABOVE CEILING TILES	25	R-SA1	50-75	CHRYSOTILE	GOOD	C	YES	FRIABLE	2 PARGING CEMENT FITTINGS REMOVED IN 2019 (MAPLE PROJECT #17648). TO VIEW PROJECT-SPECIFIC REPORT, SEE FACILITIES AND/OR HEALTH AND SAFETY.		4
S245S	STAIRWELL	PARGING CEMENT INSULATION ON MECHANICAL PIPE FITTINGS	FITTINGS	CEILING SPACE	2	R-SA1	50-75	CHRYSOTILE	GOOD	C	YES	FRIABLE			4
		PAINTED TEXTURE COAT OVER PLASTER	PAINTED TEXTURE COAT OVER PLASTER	WALL - ABOVE DOORS		SA 01 (A-G)	ND	ND			NO		SAMPLED FROM VARIOUS LOCATIONS THROUGHOUT THE SCIENCE BUILDING DURING THE 2016 REASSESSMENT.		N/A
S245V	VESTIBULE	2'x4' ACOUSTIC TILES	LENGTH-WISE FISSURE	CEILING		R-SA11 & R-SA120-(A-F)-06		ND			NO		2 PARGING CEMENT FITTINGS REMOVED IN 2019 (MAPLE PROJECT #17648). TO VIEW PROJECT-SPECIFIC REPORT, SEE FACILITIES AND/OR HEALTH AND SAFETY.		N/A
S246	SEM BIOLOGICAL SCIENCES	DRYWALL	DRYWALL JOINT COMPOUND	CEILING	300 SQ. FT.				GOOD	A	SUSPECT	NON-FRIABLE	MATERIAL HAS BEEN PREVIOUSLY SAMPLED BY OTHERS AND WAS FOUND NOT TO CONTAIN ASBESTOS, HOWEVER ADDITIONAL SAMPLING IS RECOMMENDED.		4
S246A	SEM BIOLOGICAL SCIENCES	DRYWALL	DRYWALL JOINT COMPOUND	CEILING	300 SQ. FT.				GOOD	A	SUSPECT	NON-FRIABLE	MATERIAL HAS BEEN PREVIOUSLY SAMPLED BY OTHERS AND WAS FOUND NOT TO CONTAIN ASBESTOS, HOWEVER ADDITIONAL SAMPLING IS RECOMMENDED.		4
		DRYWALL	DRYWALL JOINT COMPOUND	CEILING	1 SQ. FT.				POOR	A	SUSPECT	NON-FRIABLE	THE DAMAGED ASBESTOS-CONTAINING DRYWALL FINISH SHOULD BE REPAIRED FOLLOWING TYPE 1 ASBESTOS PROCEDURES, AS PRESCRIBED UNDER O.REG. 278/05.		2
		TRANSITE™ ASBESTOS-CEMENT	TRANSITE(TM) ASBESTOS-CEMENT PANELLING	LAB COUNTERS	5 SQ. FT.				GOOD	A	SUSPECT	NON-FRIABLE	PRESUMED ACM		4
S247	BIOLOGY OFFICE	TRANSITE™ ASBESTOS-CEMENT	TRANSITE(TM) ASBESTOS-CEMENT PANELLING	LAB COUNTERS	10 SQ. FT.				GOOD	A	SUSPECT	NON-FRIABLE	PRESUMED ACM		4
		2'x4' ACOUSTIC TILES	DRYWALL	CEILING							NO				N/A

Level of Accessibility
A - Accessible and exposed to all occupants of the building.
B - Accessible only to maintenance staff and exposed to view without moving a building compound.
C - Accessible only to maintenance staff and concealed from view due to a building component.

Level of Action Required
1 – Immediate clean-up of fallen ACM/debris likely to be disturbed.
2 – Perform asbestos removal/repair for compliance with the regulations.
3 – Type 2 asbestos procedures required to enter area.
4 – Regular inspection/surveillance of ACM for compliance with the regulations.
N/A – Not applicable.

Definitions
ACM – Asbestos-Containing Materials
SA – Sample representative
R-SA – Sample referenced to a visually similar homogeneous sample material.
ND – None detected

Room Number	Area #	Material	Description	Location	Qty/Unit	SA#	%	Type	Condition	Accessibility	ACM (Yes, No, Suspect)	Friability	Comments	Photographs	Action Required
S247A	CLEANERS & SHAFT	PARGING CEMENT INSULATION ON MECHANICAL PIPE FITTINGS	FITTINGS	PIPE SHAFT	6 TO 10	R-SA1	50-75	CHRYSOTILE	GOOD	C	YES	FRIABLE			4
		TRANSITE™ ASBESTOS-CEMENT	TRANSITE(TM) ASBESTOS-CEMENT PANELLING	WALL AT CEILING - BACK OF ROOM	2 SQ. FT	R-SA22	15-25	CROCIDOLITE	GOOD	C	YES	NON-FRIABLE	SOME OF THIS MATERIAL WAS REMOVED AND REPLACED BY FERRO CANADA INC. ON NOVEMBER 22, 2010.		4
		BROWN MASTIC		WALLS	10 SQ. FT.				GOOD	A	SUSPECT		SUSPECT MATERIAL		4
		PAINTED TEXTURE COAT OVER PLASTER	PAINTED TEXTURE COAT OVER PLASTER	WALL - ABOVE DOOR		SA 01 (A-G)	ND	ND			NO		SAMPLED FROM VARIOUS LOCATIONS THROUGHOUT THE SCIENCE BUILDING DURING THE 2016 REASSESSMENT.		N/A
S247V	VESTIBULE	2'x4' ACOUSTIC TILES	LENGTH-WISE FISSURE	CEILING		R-SA11 & R-SA120-(A-F)-06		ND			NO				N/A
		PAINTED TEXTURE COAT OVER PLASTER	PAINTED TEXTURE COAT OVER PLASTER	WALL - ABOVE DOORS		SA 01 (A-G)	ND	ND			NO		SAMPLED FROM VARIOUS LOCATIONS THROUGHOUT THE SCIENCE BUILDING DURING THE 2016 REASSESSMENT.		N/A
S248	LAB	TRANSITE™ ASBESTOS-CEMENT	BLACK TRANSITE MATERIAL	COUNTER							SUSPECT	NON-FRIABLE	REMOVED IN 2020 (OHE PROJECT #25924)		4
		ALL ACCESSIBLE FITTINGS AND ELBOW HAVE BEEN REMOVED BUT MAY STILL BE PRESENT BEHIND COUNTERS UNDER SINKS AND IN PIPE TRENCHES	FITTINGS										REMOVED IN 2020 (OHE PROJECT #25924)		N/A
		NEW VINYL SHEET FLOORING									NO		REMOVED IN 2020 (OHE PROJECT #25924)		N/A
		PAINTED TEXTURE COAT OVER PLASTER	PAINTED TEXTURE COAT OVER PLASTER	WALL - ABOVE DOORS		SA 01 (A-G)	ND	ND			NO		SAMPLED FROM VARIOUS LOCATIONS THROUGHOUT THE SCIENCE BUILDING DURING THE 2016 REASSESSMENT.		N/A
S249	LAB	VINYL FLOOR TILES	9x9 RED FLOOR TILES	FLOOR		R-SA18	5	CHRYSOTILE			YES	NON-FRIABLE	REMOVED IN 2020 (OHE PROJECT #25924)		4
		TRANSITE™ ASBESTOS-CEMENT	BLACK TRANSITE MATERIAL	COUNTER							SUSPECT	NON-FRIABLE	REMOVED IN 2020 (OHE PROJECT #25924)		4
		PARGING CEMENT INSULATION ON MECHANICAL PIPE FITTINGS	FITTINGS	ABOVE CEILING TILES		R-SA1	50-75	CHRYSOTILE			YES	FRIABLE	REMOVED IN 2020 (OHE PROJECT #25924)		4
S249E	ELEVATOR SHAFT	CONCEALED ACM MAY BE PRESENT									SUSPECT				4
S249V	VESTIBULE	PARGING CEMENT INSULATION ON MECHANICAL PIPE FITTINGS	FITTINGS	ABOVE CEILING TILES		R-SA1	50-75	CHRYSOTILE			YES	FRIABLE	REMOVED IN 2020 (OHE PROJECT #25924)		4
		PAINTED TEXTURE COAT OVER PLASTER	PAINTED TEXTURE COAT OVER PLASTER	WALL - ABOVE DOORS		SA 01 (A-G)	ND	ND			NO		SAMPLED FROM VARIOUS LOCATIONS THROUGHOUT THE SCIENCE BUILDING DURING THE 2016 REASSESSMENT.		N/A
S250	LAB	PARGING CEMENT INSULATION ON MECHANICAL PIPE FITTINGS	FITTINGS	CEILING - BACK OF ROOM	2	R-SA1	50-75	CHRYSOTILE	GOOD	C	YES	FRIABLE	REMOVED IN 2020 (OHE PROJECT #25924)		4
		TRANSITE™ ASBESTOS-CEMENT	BLACK TRANSITE MATERIAL	COUNTER	72 SQ. FT.				GOOD	A	SUSPECT	NON-FRIABLE	REMOVED IN 2020 (OHE PROJECT #25924)		4
		ALL ACCESSIBLE FITTINGS AND ELBOW HAVE BEEN REMOVED BUT MAY STILL BE PRESENT BEHIND COUNTERS UNDER SINKS AND IN PIPE TRENCHES	FITTINGS										REMOVED IN 2020 (OHE PROJECT #25924)		4

Level of Accessibility
A - Accessible and exposed to all occupants of the building.
B - Accessible only to maintenance staff and exposed to view without moving a building compound.
C - Accessible only to maintenance staff and concealed from view due to a building component.

Level of Action Required
1 – Immediate clean-up of fallen ACM/debris likely to be disturbed.
2 – Perform asbestos removal/repair for compliance with the regulations.
3 – Type 2 asbestos procedures required to enter area.
4 – Regular inspection/surveillance of ACM for compliance with the regulations.
N/A – Not applicable.

Definitions
ACM – Asbestos-Containing Materials
SA – Sample representative
R-SA – Sample referenced to a visually similar homogeneous sample material.
ND – None detected

Room Number	Area #	Material	Description	Location	Qty/Unit	SA#	%	Type	Condition	Accessibility	ACM (Yes, No, Suspect)	Friability	Comments	Photographs	Action Required
S251	TRANSFORMER ROOM	TRANSITE™ ASBESTOS-CEMENT	TRANSITE(TM) ASBESTOS-CEMENT PANELLING	WALL	20 SQ. FT	R-SA22	15-25	CROCIDOLITE	GOOD	C	YES	NON-FRIABLE			4
		ELECTRICAL EQUIPMENT	ELECTRICAL EQUIPMENT	ELECTRICAL EQUIPMENT	300 SQ. FT.				GOOD	B	SUSPECT		ACM MAY BE PRESENT WITHIN THE INTERNAL COMPONENTS OF THE TRANSFORMERS PRESENT WITHIN THE ROOM- PRESUME ACM IS PRESENT UNTIL PROVEN OTHERWISE		4
		PAINTED TEXTURE COAT OVER PLASTER	PAINTED TEXTURE COAT OVER PLASTER	S251 - ABOVE DOORS	35 SQ. FT.	01-F	ND	ND			NO		SAMPLE LOCATION. SAMPLED FROM VARIOUS LOCATIONS THROUGHOUT THE SCIENCE BUILDING DURING THE 2016 REASSESSMENT.		N/A
S251A	TRANSFORMER ROOM	ELECTRICAL EQUIPMENT	ELECTRICAL EQUIPMENT	ELECTRICAL EQUIPMENT	300 SQ. FT.				GOOD	B	SUSPECT		ACM MAY BE PRESENT WITHIN THE INTERNAL COMPONENTS OF THE TRANSFORMERS PRESENT WITHIN THE ROOM- PRESUME ACM IS PRESENT UNTIL PROVEN OTHERWISE		4
		TRANSITE™ ASBESTOS-CEMENT	TRANSITE(TM) ASBESTOS-CEMENT PANELLING	CEILING	40 SQ. FT.				GOOD	B	SUSPECT	NON-FRIABLE	SUSPECT MATERIAL		4
S252	BIOLOGY TEACHING PREP	TRANSITE™ ASBESTOS-CEMENT	TRANSITE(TM) ASBESTOS-CEMENT PANELLING	WALL AT DUCT PENETRATION	15 SQ. FT	R-SA22	15-25	CROCIDOLITE	GOOD	C	YES	NON-FRIABLE			4
		PARGING CEMENT INSULATION ON MECHANICAL PIPE FITTINGS	FITTINGS	CEILING SPACE	2	R-SA1	50-75	CHRYSOTILE	GOOD	C	YES	FRIABLE			4
		PAINTED TEXTURE COAT OVER PLASTER	PAINTED TEXTURE COAT OVER PLASTER	WALL - ABOVE DOOR		SA 01 (A-G)	ND	ND			NO		SAMPLED FROM VARIOUS LOCATIONS THROUGHOUT THE SCIENCE BUILDING DURING THE 2016 REASSESSMENT.		N/A
S252V	VESTIBULE	PARGING CEMENT INSULATION ON MECHANICAL PIPE FITTINGS	FITTINGS	ABOVE CEILING TILES	3	R-SA1	50-75	CHRYSOTILE	GOOD	C	YES	FRIABLE			4
		PAINTED TEXTURE COAT OVER PLASTER	PAINTED TEXTURE COAT OVER PLASTER	WALL - ABOVE DOOR		SA 01 (A-G)	ND	ND			NO		SAMPLED FROM VARIOUS LOCATIONS THROUGHOUT THE SCIENCE BUILDING DURING THE 2016 REASSESSMENT.		N/A

Level of Accessibility
A - Accessible and exposed to all occupants of the building.
B - Accessible only to maintenance staff and exposed to view without moving a building compound.
C - Accessible only to maintenance staff and concealed from view due to a building component.

Level of Action Required
1 – Immediate clean-up of fallen ACM/debris likely to be disturbed.
2 – Perform asbestos removal/repair for compliance with the regulations.
3 – Type 2 asbestos procedures required to enter area.
4 – Regular inspection/surveillance of ACM for compliance with the regulations.
N/A – Not applicable.

Definitions
ACM – Asbestos-Containing Materials
SA – Sample representative
R-SA – Sample referenced to a visually similar homogeneous sample material.
ND – None detected

Room Number	Area #	Material	Description	Location	Qty/Unit	SA#	%	Type	Condition	Accessibility	ACM (Yes, No, Suspect)	Friability	Comments	Photographs	Action Required
S253	LIFE SCIENCES	VINYL FLOOR TILES	9x9 RED FLOOR TILES	FLOOR	340 SQ. FT.	R-SA18	5	CHRYSOTILE	GOOD	A	YES	NON-FRIABLE	ACM DETECTED IN BOTH TILE AND MASTIC		4
		VINYL FLOOR TILES	9x9 RED FLOOR TILES	FLOOR - SPORADIC DAMAGE	6 SQ. FT.	R-SA18	5	CHRYSOTILE	FAIR	A	YES	NON-FRIABLE	ACM DETECTED IN BOTH TILE AND MASTIC. THE DAMAGED ASBESTOS-CONTAINING VINYL FLOOR TILES AND MASTIC SHOULD BE REMOVED FOLLOWING TYPE 1/2 ASBESTOS PROCEDURES, AS PRESCRIBED UNDER O.REG. 278/05.		2
		2'x4' ACOUSTIC TILES	LENGTH-WISE FISSURE	CEILING		R-SA11 & R-SA120-(A-F)-06		ND			NO				N/A
		DRYWALL	DRYWALL JOINT COMPOUND	WALL	100 SQ. FT.				GOOD	A	SUSPECT	NON-FRIABLE	MATERIAL HAS BEEN PREVIOUSLY SAMPLED BY OTHERS AND WAS FOUND NOT TO CONTAIN ASBESTOS, HOWEVER ADDITIONAL SAMPLING IS RECOMMENDED.		4
		PAINTED TEXTURE COAT OVER PLASTER	PAINTED TEXTURE COAT OVER PLASTER	WALL - ABOVE DOOR		SA 01 (A-G)	ND	ND			NO		SAMPLED FROM VARIOUS LOCATIONS THROUGHOUT THE SCIENCE BUILDING DURING THE 2016 REASSESSMENT.		N/A
		TRANSITE™ ASBESTOS-CEMENT	TRANSITE(TM) ASBESTOS-CEMENT PANELLING	AT WALL ABOVE CEILING TILES	3 SQ. FT	R-SA22	15-25	CROCIDOLITE	GOOD	C	YES	NON-FRIABLE			4
S253A	DARK ROOM	VINYL FLOOR TILES	9x9 RED FLOOR TILES	FLOOR	180 SQ. FT.	R-SA18	5	CHRYSOTILE	GOOD	A	YES	NON-FRIABLE	ACM DETECTED IN BOTH TILE AND MASTIC		4
		DRYWALL	DRYWALL JOINT COMPOUND	WALL	100 SQ. FT.				GOOD	A	SUSPECT	NON-FRIABLE	MATERIAL HAS BEEN PREVIOUSLY SAMPLED BY OTHERS AND WAS FOUND NOT TO CONTAIN ASBESTOS, HOWEVER ADDITIONAL SAMPLING IS RECOMMENDED.		4
		2'x4' ACOUSTIC TILES	LENGTH-WISE FISSURE	CEILING		R-SA11 & R-SA120-(A-F)-06		ND			NO				N/A

Level of Accessibility
A - Accessible and exposed to all occupants of the building.
B - Accessible only to maintenance staff and exposed to view without moving a building compound.
C - Accessible only to maintenance staff and concealed from view due to a building component.

Level of Action Required
1 – Immediate clean-up of fallen ACM/debris likely to be disturbed.
2 – Perform asbestos removal/repair for compliance with the regulations.
3 – Type 2 asbestos procedures required to enter area.
4 – Regular inspection/surveillance of ACM for compliance with the regulations.
N/A – Not applicable.

Definitions
ACM – Asbestos-Containing Materials
SA – Sample representative
R-SA – Sample referenced to a visually similar homogeneous sample material.
ND – None detected

Room Number	Area #	Material	Description	Location	Qty/Unit	SA#	%	Type	Condition	Accessibility	ACM (Yes, No, Suspect)	Friability	Comments	Photographs	Action Required
S253B	DARK ROOM	VINYL FLOOR TILES	9x9 RED FLOOR TILES	FLOOR	180 SQ. FT.	R-SA18	5	CHRYSOTILE	GOOD	A	YES	NON-FRIABLE	ACM DETECTED IN BOTH TILE AND MASTIC		4
		VINYL FLOOR TILES	9x9 RED FLOOR TILES	FLOOR	1 SQ. FT.	R-SA18	5	CHRYSOTILE	FAIR	A	YES	NON-FRIABLE	ACM DETECTED IN BOTH TILE AND MASTIC. THE DAMAGED ASBESTOS-CONTAINING VINYL FLOOR TILES AND MASTIC SHOULD BE REMOVED FOLLOWING TYPE 1/2 ASBESTOS PROCEDURES, AS PRESCRIBED UNDER O.REG. 278/05.		2
		DRYWALL	DRYWALL JOINT COMPOUND	WALL	100 SQ. FT.				GOOD	A	SUSPECT	NON-FRIABLE	MATERIAL HAS BEEN PREVIOUSLY SAMPLED BY OTHERS AND WAS FOUND NOT TO CONTAIN ASBESTOS, HOWEVER ADDITIONAL SAMPLING IS RECOMMENDED.		4
		2'x4' ACOUSTIC TILES	LENGTH-WISE FISSURE	CEILING		R-SA11 & R-SA120-(A-F)-06		ND			NO				N/A
S254A	TELECOM ROOM	DRYWALL		WALL	250 SQ. FT.				GOOD	A	SUSPECT	NON-FRIABLE	MATERIAL HAS BEEN PREVIOUSLY SAMPLED BY OTHERS AND WAS FOUND NOT TO CONTAIN ASBESTOS, HOWEVER ADDITIONAL SAMPLING IS RECOMMENDED.		4
		PARGING CEMENT INSULATION ON MECHANICAL PIPE FITTINGS	FITTINGS	GROUND LEVEL	1	R-SA1	50-75	CHRYSOTILE	GOOD	B	YES	FRIABLE	LOCATED IN CORNER OF ROOM AT GROUND LEVEL		4
S254E	ELEVATOR	NO SUSPECT ACM OBSERVED									NO				N/A
S254S	STAIRWELL	TRANSITE™ ASBESTOS-CEMENT	TRANSITE(TM) ASBESTOS-CEMENT PANELLING	WALL AT CEILING	3 SQ. FT	R-SA22	15-25	CROCIDOLITE	GOOD	C	YES	NON-FRIABLE			4
		PAINTED TEXTURE COAT OVER PLASTER	PAINTED TEXTURE COAT OVER PLASTER	WALL - ABOVE DOORS		SA 01 (A-G)	ND	ND			NO		SAMPLED FROM VARIOUS LOCATIONS THROUGHOUT THE SCIENCE BUILDING DURING THE 2016 REASSESSMENT.		N/A
S255	SPRINKLER VALVE ROOM	PAINTED TEXTURE COAT OVER PLASTER	PAINTED TEXTURE COAT OVER PLASTER	WALL - ABOVE DOOR		SA 01 (A-G)	ND	ND			NO		SAMPLED FROM VARIOUS LOCATIONS THROUGHOUT THE SCIENCE BUILDING DURING THE 2016 REASSESSMENT.		N/A
S255A	SPRINKLER VALVE ROOM	PAINTED TEXTURE COAT OVER PLASTER	PAINTED TEXTURE COAT OVER PLASTER	WALL - ABOVE DOOR		SA 01 (A-G)	ND	ND			NO		SAMPLED FROM VARIOUS LOCATIONS THROUGHOUT THE SCIENCE BUILDING DURING THE 2016 REASSESSMENT.		N/A

Level of Accessibility
A - Accessible and exposed to all occupants of the building.
B - Accessible only to maintenance staff and exposed to view without moving a building compound.
C - Accessible only to maintenance staff and concealed from view due to a building component.

Level of Action Required
1 – Immediate clean-up of fallen ACM/debris likely to be disturbed.
2 – Perform asbestos removal/repair for compliance with the regulations.
3 – Type 2 asbestos procedures required to enter area.
4 – Regular inspection/surveillance of ACM for compliance with the regulations.
N/A – Not applicable.

Definitions
ACM – Asbestos-Containing Materials
SA – Sample representative
R-SA – Sample referenced to a visually similar homogeneous sample material.
ND – None detected

Room Number	Area #	Material	Description	Location	Qty/Unit	SA#	%	Type	Condition	Accessibility	ACM (Yes, No, Suspect)	Friability	Comments	Photographs	Action Required
S255V	VESTIBULE	NEW LAY-IN CEILING TILES									NO		MATERIAL NOT SUSPECTED TO CONTAIN ASBESTOS		N/A
		NEW VINYL SHEET FLOORING									NO		MATERIAL NOT SUSPECTED TO CONTAIN ASBESTOS		N/A
		PAINTED TEXTURE COAT OVER PLASTER	PAINTED TEXTURE COAT OVER PLASTER	WALL - ABOVE DOOR		SA 01 (A-G)	ND	ND			NO		SAMPLED FROM VARIOUS LOCATIONS THROUGHOUT THE SCIENCE BUILDING DURING THE 2016 REASSESSMENT.		
S256E	ELEVATOR	NO SUSPECT ACM OBSERVED									NO				4
S256K	CORRIDOR	DRYWALL	DRYWALL JOINT COMPOUND	WALL	100 SQ. FT.				GOOD	A	SUSPECT	NON-FRIABLE	MATERIAL HAS BEEN PREVIOUSLY SAMPLED BY OTHERS AND WAS FOUND NOT TO CONTAIN ASBESTOS, HOWEVER ADDITIONAL SAMPLING IS RECOMMENDED.		4
		DRYWALL	DRYWALL JOINT COMPOUND	WALL	2 SQ. FT.				POOR	A	SUSPECT	NON-FRIABLE	THE DAMAGED ASBESTOS-CONTAINING DRYWALL FINISH SHOULD BE REPAIRED FOLLOWING TYPE 1 ASBESTOS PROCEDURES, AS PRESCRIBED UNDER O.REG. 278/05.		2
		NEW LAY-IN CEILING TILES									NO		MATERIAL NOT SUSPECTED TO CONTAIN ASBESTOS		N/A
		NEW VINYL SHEET FLOORING									NO		MATERIAL NOT SUSPECTED TO CONTAIN ASBESTOS		N/A
S257	DRESSING ROOM	DRYWALL	DRYWALL JOINT COMPOUND	BULKHEAD	UNKNOWN				GOOD	A	SUSPECT	NON-FRIABLE			
		VINYL SHEET FLOORING	NEW SHEET FLOORING (2009)	FLOOR	121 SQ. FT.						SUSPECT	NON-FRIABLE	MASTIC UNDER THE NEW SHEET FLOORING IS PRESUMED TO BE ACM.		4
S257A	MEN'S WASHROOM	NEW LAY-IN CEILING TILES									NO		MATERIAL NOT SUSPECTED TO CONTAIN ASBESTOS		N/A
		DRYWALL	DRYWALL JOINT COMPOUND	WALL	100 SQ. FT.				GOOD	A	SUSPECT	NON-FRIABLE	MATERIAL HAS BEEN PREVIOUSLY SAMPLED BY OTHERS AND WAS FOUND NOT TO CONTAIN ASBESTOS, HOWEVER ADDITIONAL SAMPLING IS RECOMMENDED.		4
		DRYWALL	DRYWALL JOINT COMPOUND	WALL	<1 SQ. FT.				POOR	A	SUSPECT	NON-FRIABLE	THE DAMAGED ASBESTOS-CONTAINING DRYWALL FINISH SHOULD BE REPAIRED FOLLOWING TYPE 1 ASBESTOS PROCEDURES, AS PRESCRIBED UNDER O.REG. 278/05.		2
		NEW VINYL SHEET FLOORING									NO		MATERIAL NOT SUSPECTED TO CONTAIN ASBESTOS		N/A

Level of Accessibility
A - Accessible and exposed to all occupants of the building.
B - Accessible only to maintenance staff and exposed to view without moving a building compound.
C - Accessible only to maintenance staff and concealed from view due to a building component.

Level of Action Required
1 – Immediate clean-up of fallen ACM/debris likely to be disturbed.
2 – Perform asbestos removal/repair for compliance with the regulations.
3 – Type 2 asbestos procedures required to enter area.
4 – Regular inspection/surveillance of ACM for compliance with the regulations.
N/A – Not applicable.

Definitions
ACM – Asbestos-Containing Materials
SA – Sample representative
R-SA – Sample referenced to a visually similar homogeneous sample material.
ND – None detected

Room Number	Area #	Material	Description	Location	Qty/Unit	SA#	%	Type	Condition	Accessibility	ACM (Yes, No, Suspect)	Friability	Comments	Photographs	Action Required
S259	DRESSING ROOM	DRYWALL	DRYWALL JOINT COMPOUND	BULKHEAD					GOOD	A	SUSPECT	NON-FRIABLE			
		VINYL FLOOR TILES	9x9 RED FLOOR TILES	NEW - 2009	161 SQ. FT.	R-SA18	5	CHRYSOTILE	GOOD	A	YES	NON-FRIABLE	MASTIC IS PRESUMED TO BE ACM. NO ACCESS ABOVE THE CEILING		4
		NEW LAY-IN CEILING TILES									NO		MATERIAL NOT SUSPECTED TO CONTAIN ASBESTOS		N/A
S259A	WOMEN'S WASHROOM	NEW LAY-IN CEILING TILES									NO		MATERIAL NOT SUSPECTED TO CONTAIN ASBESTOS		N/A
		DRYWALL	DRYWALL JOINT COMPOUND	WALL	100 SQ. FT.				GOOD	A	SUSPECT	NON-FRIABLE	MATERIAL HAS BEEN PREVIOUSLY SAMPLED BY OTHERS AND WAS FOUND NOT TO CONTAIN ASBESTOS, HOWEVER ADDITIONAL SAMPLING IS RECOMMENDED.		4
		NEW VINYL SHEET FLOORING									NO		MATERIAL NOT SUSPECTED TO CONTAIN ASBESTOS		N/A
S260	2ND LEVEL STUDIO	NEW LAY-IN CEILING TILES									NO		MATERIAL NOT SUSPECTED TO CONTAIN ASBESTOS		N/A
		NEW VINYL SHEET FLOORING									NO		MATERIAL NOT SUSPECTED TO CONTAIN ASBESTOS		N/A
S260A	RENOVATED ROOMS	NEW LAY-IN CEILING TILES									NO		MATERIAL NOT SUSPECTED TO CONTAIN ASBESTOS		N/A
		NEW DRYWALL									NO		MATERIAL NOT SUSPECTED TO CONTAIN ASBESTOS		N/A
		NEW VINYL SHEET FLOORING									NO		MATERIAL NOT SUSPECTED TO CONTAIN ASBESTOS		N/A
S260B	THEATRE & CONTROL BOOTH	DRYWALL	DRYWALL JOINT COMPOUND	WALL	2000 SQ. FT.				GOOD	A	SUSPECT	NON-FRIABLE	MATERIAL HAS BEEN PREVIOUSLY SAMPLED BY OTHERS AND WAS FOUND NOT TO CONTAIN ASBESTOS, HOWEVER ADDITIONAL SAMPLING IS RECOMMENDED.		4
		VINYL FLOOR TILES	12x12 BLACK VINYL FLOOR TILE	FLOOR - CONTROL BOOTH	150 SQ.				GOOD	A	SUSPECT	NON-FRIABLE	PRESUMED ACM		4
		PARGING CEMENT INSULATION ON MECHANICAL PIPE FITTINGS	FITTINGS	GENERAL SPACE	9	R-SA1	50-75	CHRYSOTILE	GOOD	A	YES	FRIABLE			4
S260C	RENOVATED ROOMS	NEW LAY-IN CEILING TILES									NO		MATERIAL NOT SUSPECTED TO CONTAIN ASBESTOS		N/A
		NEW DRYWALL									NO		MATERIAL NOT SUSPECTED TO CONTAIN ASBESTOS		N/A
		NEW VINYL SHEET FLOORING									NO		MATERIAL NOT SUSPECTED TO CONTAIN ASBESTOS		N/A
S260F	RENOVATED ROOMS	NEW LAY-IN CEILING TILES									NO		MATERIAL NOT SUSPECTED TO CONTAIN ASBESTOS		N/A
		NEW DRYWALL									NO		MATERIAL NOT SUSPECTED TO CONTAIN ASBESTOS		N/A
		NEW VINYL SHEET FLOORING									NO		MATERIAL NOT SUSPECTED TO CONTAIN ASBESTOS		N/A
S260K	RENOVATED ROOMS	NEW LAY-IN CEILING TILES									NO		MATERIAL NOT SUSPECTED TO CONTAIN ASBESTOS		N/A
		NEW DRYWALL									NO		MATERIAL NOT SUSPECTED TO CONTAIN ASBESTOS		N/A
		NEW VINYL SHEET FLOORING									NO		MATERIAL NOT SUSPECTED TO CONTAIN ASBESTOS		N/A

Level of Accessibility
A - Accessible and exposed to all occupants of the building.
B - Accessible only to maintenance staff and exposed to view without moving a building compound.
C - Accessible only to maintenance staff and concealed from view due to a building component.

Level of Action Required
1 – Immediate clean-up of fallen ACM/debris likely to be disturbed.
2 – Perform asbestos removal/repair for compliance with the regulations.
3 – Type 2 asbestos procedures required to enter area.
4 – Regular inspection/surveillance of ACM for compliance with the regulations.
N/A – Not applicable.

Definitions
ACM – Asbestos-Containing Materials
SA – Sample representative
R-SA – Sample referenced to a visually similar homogeneous sample material.
ND – None detected

Room Number	Area #	Material	Description	Location	Qty/Unit	SA#	%	Type	Condition	Accessibility	ACM (Yes, No, Suspect)	Friability	Comments	Photographs	Action Required
S260S	RENOVATED ROOMS	NEW LAY-IN CEILING TILES									NO		MATERIAL NOT SUSPECTED TO CONTAIN ASBESTOS		N/A
		NEW DRYWALL									NO		MATERIAL NOT SUSPECTED TO CONTAIN ASBESTOS		N/A
		NEW VINYL SHEET FLOORING									NO		MATERIAL NOT SUSPECTED TO CONTAIN ASBESTOS		N/A
S260E	ELEVATOR	NO SUSPECT ACM OBSERVED									NO				N/A
S261	MECHANICAL ROOM	NO SUSPECT ACM OBSERVED									NO				N/A
S261S	STAIRWELL	NO SUSPECT ACM OBSERVED									NO				N/A
S262	STORAGE	TRANSITE™ ASBESTOS-CEMENT	2X4 ASBESTOS WALL TILES WITH HOLES	WALL	100 SQ. FT.	R-SA22	15-25	CROCIDOLITE	GOOD	A	YES	NON-FRIABLE			4
		DRYWALL	DRYWALL JOINT COMPOUND	WALL	250 SQ. FT.				GOOD	A	SUSPECT	NON-FRIABLE	MATERIAL HAS BEEN PREVIOUSLY SAMPLED BY OTHERS AND WAS FOUND NOT TO CONTAIN ASBESTOS, HOWEVER ADDITIONAL SAMPLING IS RECOMMENDED.		4
		DRYWALL	DRYWALL JOINT COMPOUND	WALL	<1 SQ. FT.				FAIR	A	SUSPECT	NON-FRIABLE	THE DAMAGED ASBESTOS-CONTAINING DRYWALL FINISH SHOULD BE REPAIRED FOLLOWING TYPE 1 ASBESTOS PROCEDURES, AS PRESCRIBED UNDER O.REG. 278/05.		2
		NEW VINYL SHEET FLOORING									NO		MATERIAL NOT SUSPECTED TO CONTAIN ASBESTOS		N/A
		PAINTED TEXTURE COAT OVER PLASTER	PAINTED TEXTURE COAT OVER PLASTER	WALL - ABOVE DOOR		SA 01 (A-G)	ND	ND			NO		SAMPLED FROM VARIOUS LOCATIONS THROUGHOUT THE SCIENCE BUILDING DURING THE 2016 REASSESSMENT.		N/A
S262A	SHOWER	TRANSITE™ ASBESTOS-CEMENT	2X4 ASBESTOS WALL TILES WITH HOLES	WALL	100 SQ. FT.	R-SA22	15-25	CROCIDOLITE	GOOD	A	YES	NON-FRIABLE			4
		DRYWALL	DRYWALL JOINT COMPOUND	WALL	250 SQ. FT.				GOOD	A	SUSPECT	NON-FRIABLE	MATERIAL HAS BEEN PREVIOUSLY SAMPLED BY OTHERS AND WAS FOUND NOT TO CONTAIN ASBESTOS, HOWEVER ADDITIONAL SAMPLING IS RECOMMENDED.		4
		NEW VINYL SHEET FLOORING									NO		MATERIAL NOT SUSPECTED TO CONTAIN ASBESTOS		N/A
		PAINTED TEXTURE COAT OVER PLASTER	PAINTED TEXTURE COAT OVER PLASTER	WALL - ABOVE DOOR		SA 01 (A-G)	ND	ND			NO		SAMPLED FROM VARIOUS LOCATIONS THROUGHOUT THE SCIENCE BUILDING DURING THE 2016 REASSESSMENT.		N/A

Level of Accessibility
A - Accessible and exposed to all occupants of the building.
B - Accessible only to maintenance staff and exposed to view without moving a building compound.
C - Accessible only to maintenance staff and concealed from view due to a building component.

Level of Action Required
1 – Immediate clean-up of fallen ACM/debris likely to be disturbed.
2 – Perform asbestos removal/repair for compliance with the regulations.
3 – Type 2 asbestos procedures required to enter area.
4 – Regular inspection/surveillance of ACM for compliance with the regulations.
N/A – Not applicable.

Definitions
ACM – Asbestos-Containing Materials
SA – Sample representative
R-SA – Sample referenced to a visually similar homogeneous sample material.
ND – None detected

Room Number	Area #	Material	Description	Location	Qty/Unit	SA#	%	Type	Condition	Accessibility	ACM (Yes, No, Suspect)	Friability	Comments	Photographs	Action Required
S262B	GREEN ROOM	NEW LAY-IN CEILING TILES									NO		MATERIAL NOT SUSPECTED TO CONTAIN ASBESTOS		N/A
		DRYWALL	DRYWALL JOINT COMPOUND	WALL	50 SQ. FT.				GOOD	A	SUSPECT	NON-FRIABLE	MATERIAL HAS BEEN PREVIOUSLY SAMPLED BY OTHERS AND WAS FOUND NOT TO CONTAIN ASBESTOS, HOWEVER ADDITIONAL SAMPLING IS RECOMMENDED.		4
		DRYWALL	DRYWALL JOINT COMPOUND	WALL	<1 SQ. FT.				FAIR	A	SUSPECT	NON-FRIABLE	THE DAMAGED ASBESTOS-CONTAINING DRYWALL FINISH SHOULD BE REPAIRED FOLLOWING TYPE 1 ASBESTOS PROCEDURES, AS PRESCRIBED UNDER O.REG. 278/05.		2
		NEW VINYL SHEET FLOORING									NO		MATERIAL NOT SUSPECTED TO CONTAIN ASBESTOS		N/A
S300	OFFICE & CORRIDOR	DRYWALL	DRYWALL JOINT COMPOUND	WALL	500 SQ. FT.				GOOD	A	SUSPECT	NON-FRIABLE	MATERIAL HAS BEEN PREVIOUSLY SAMPLED BY MAPLE AND WAS FOUND NOT TO CONTAIN ASBESTOS, HOWEVER ADDITIONAL SAMPLING IS RECOMMENDED.		4
		DRYWALL	DRYWALL JOINT COMPOUND	PARTITION WALL AT RECEPTION DESK	50 SQ. FT.	17982-01 S01	ND	ND			NO		SAMPLED BY MAPLE IN 2019 (MAPLE PROJECT #17982-01). TO VIEW PROJECT-SPECIFIC REPORT, SEE FACILITIES AND/OR HEALTH AND SAFETY.		N/A
		NEW LAY-IN CEILING TILES									NO		MATERIAL NOT SUSPECTED TO CONTAIN ASBESTOS		N/A
		NEW VINYL SHEET FLOORING									NO		MATERIAL NOT SUSPECTED TO CONTAIN ASBESTOS		N/A
		YELLOW MASTIC	MASTIC	BELOW VINYL SHEET FLOORING		17982-01 S02	ND	ND			NO		SAMPLED BY MAPLE IN 2019 (MAPLE PROJECT #17982-01). TO VIEW PROJECT-SPECIFIC REPORT, SEE FACILITIES AND/OR HEALTH AND SAFETY.		N/A
S300A	OFFICE & CORRIDOR	DRYWALL		WALL	500 SQ. FT.				GOOD	A	SUSPECT	NON-FRIABLE	MATERIAL HAS BEEN PREVIOUSLY SAMPLED BY OTHERS AND WAS FOUND NOT TO CONTAIN ASBESTOS, HOWEVER ADDITIONAL SAMPLING IS RECOMMENDED.		4
		NEW LAY-IN CEILING TILES									NO		MATERIAL NOT SUSPECTED TO CONTAIN ASBESTOS		N/A
		NEW VINYL SHEET FLOORING									NO		MATERIAL NOT SUSPECTED TO CONTAIN ASBESTOS		N/A
S300B	OFFICE	DRYWALL		WALL	250 SQ. FT.				GOOD	A	SUSPECT	NON-FRIABLE	MATERIAL HAS BEEN PREVIOUSLY SAMPLED BY OTHERS AND WAS FOUND NOT TO CONTAIN ASBESTOS, HOWEVER ADDITIONAL SAMPLING IS RECOMMENDED.		4

Level of Accessibility
A - Accessible and exposed to all occupants of the building.
B - Accessible only to maintenance staff and exposed to view without moving a building compound.
C - Accessible only to maintenance staff and concealed from view due to a building component.

Level of Action Required
1 – Immediate clean-up of fallen ACM/debris likely to be disturbed.
2 – Perform asbestos removal/repair for compliance with the regulations.
3 – Type 2 asbestos procedures required to enter area.
4 – Regular inspection/surveillance of ACM for compliance with the regulations.
N/A – Not applicable.

Definitions
ACM – Asbestos-Containing Materials
SA – Sample representative
R-SA – Sample referenced to a visually similar homogeneous sample material.
ND – None detected

Room Number	Area #	Material	Description	Location	Qty/Unit	SA#	%	Type	Condition	Accessibility	ACM (Yes, No, Suspect)	Friability	Comments	Photographs	Action Required
S300C	COPY ROOM	NO SUSPECT ACM OBSERVED									NO		LIMITED ACCESS ABOVE THE CEILING		N/A
S300D	OFFICE	DRYWALL	DRYWALL JOINT COMPOUND	CEILING	10 SQ. FT.				GOOD	A	SUSPECT	NON-FRIABLE	MATERIAL HAS BEEN PREVIOUSLY SAMPLED BY MAPLE AND WAS FOUND NOT TO CONTAIN ASBESTOS, HOWEVER ADDITIONAL SAMPLING IS RECOMMENDED.		4
		DRYWALL	DRYWALL JOINT COMPOUND	NORTH WALL	250 SQ. FT.	17982 S01A-C	ND	ND			NO		SAMPLED BY MAPLE IN 2019 (MAPLE PROJECT #17982). TO VIEW PROJECT-SPECIFIC REPORT, SEE FACILITIES AND/OR HEALTH AND SAFETY.		N/A
S300E	STORAGE	DRYWALL		WALL	250 SQ. FT.				GOOD	A	SUSPECT	NON-FRIABLE	MATERIAL HAS BEEN PREVIOUSLY SAMPLED BY OTHERS AND WAS FOUND NOT TO CONTAIN ASBESTOS, HOWEVER ADDITIONAL SAMPLING IS RECOMMENDED. LIMITED ACCESS ABOVE CEILING.		4
S300F	OFFICE	DRYWALL		WALL	250 SQ. FT.				GOOD	A	SUSPECT	NON-FRIABLE	MATERIAL HAS BEEN PREVIOUSLY SAMPLED BY OTHERS AND WAS FOUND NOT TO CONTAIN ASBESTOS, HOWEVER ADDITIONAL SAMPLING IS RECOMMENDED. LIMITED ACCESS ABOVE CEILING.		4
S300K	CORRIDOR	DRYWALL		WALL	20 SQ. FT.				GOOD	A	SUSPECT	NON-FRIABLE	MATERIAL HAS BEEN PREVIOUSLY SAMPLED BY OTHERS AND WAS FOUND NOT TO CONTAIN ASBESTOS, HOWEVER ADDITIONAL SAMPLING IS RECOMMENDED. LIMITED ACCESS ABOVE CEILING.		4
		DRYWALL	DRYWALL JOINT COMPOUND	CEILING	1000 SQ. FT.				GOOD	A	SUSPECT	NON-FRIABLE	MATERIAL HAS BEEN PREVIOUSLY SAMPLED BY OTHERS AND WAS FOUND NOT TO CONTAIN ASBESTOS, HOWEVER ADDITIONAL SAMPLING IS RECOMMENDED. LIMITED ACCESS ABOVE CEILING.		4
		DRYWALL	DRYWALL JOINT COMPOUND	WALL	1 SQ. FT.	R-SA-30			POOR	A	SUSPECT	NON-FRIABLE	NEAR DOOR TO ROOM SW300. THE DAMAGED ASBESTOS-CONTAINING DRYWALL FINISH SHOULD BE REPAIRED FOLLOWING TYPE 1 ASBESTOS PROCEDURES, AS PRESCRIBED UNDER O.REG. 278/05.		2
		NEW LAY-IN CEILING TILES									NO		MATERIAL NOT SUSPECTED TO CONTAIN ASBESTOS		N/A

Level of Accessibility
A - Accessible and exposed to all occupants of the building.
B - Accessible only to maintenance staff and exposed to view without moving a building compound.
C - Accessible only to maintenance staff and concealed from view due to a building component.

Level of Action Required
1 – Immediate clean-up of fallen ACM/debris likely to be disturbed.
2 – Perform asbestos removal/repair for compliance with the regulations.
3 – Type 2 asbestos procedures required to enter area.
4 – Regular inspection/surveillance of ACM for compliance with the regulations.
N/A – Not applicable.

Definitions
ACM – Asbestos-Containing Materials
SA – Sample representative
R-SA – Sample referenced to a visually similar homogeneous sample material.
ND – None detected

Room Number	Area #	Material	Description	Location	Qty/Unit	SA#	%	Type	Condition	Accessibility	ACM (Yes, No, Suspect)	Friability	Comments	Photographs	Action Required
S300L	ELEVATOR ROOM	NO SUSPECT ACM OBSERVED									NO				N/A
S300V	VESTIBULE	NO SUSPECT ACM OBSERVED									NO		WOOD PANEL CEILING - NO ACCESS ABOVE		N/A
S301A	WASHROOM	DRYWALL	DRYWALL JOINT COMPOUND	CEILING	10 SQ. FT.				GOOD	A	SUSPECT	NON-FRIABLE	MATERIAL HAS BEEN PREVIOUSLY SAMPLED BY OTHERS AND WAS FOUND NOT TO CONTAIN ASBESTOS, HOWEVER ADDITIONAL SAMPLING IS RECOMMENDED. LIMITED ACCESS ABOVE CEILING. SUSPECT ACM PIPE FITTING INSULATION WITHIN CEILING SPACE AND WALL CAVITY.		4
		PARGING CEMENT INSULATION ON MECHANICAL PIPE FITTINGS	FITTINGS	CEILING SPACE- MIDDLE OF THE ROOM	1	R-SA1	50-75	CHRYSOTILE	GOOD	A	YES	FRIABLE	TWO FITTINGS REMOVED IN 2019 (MAPLE PROJECT (#18314). TO VIEW PROJECT-SPECIFIC REPORT, SEE FACILITIES AND/OR HEALTH AND SAFETY.		4
S301S	STAIRWELL	PARGING CEMENT INSULATION ON MECHANICAL PIPE FITTINGS	FITTINGS	CEILING SPACE	1	R-SA1	50-75	CHRYSOTILE	GOOD	A	YES	FRIABLE			4
		PAINTED TEXTURE COAT OVER PLASTER	PAINTED TEXTURE COAT OVER PLASTER	WALL - ABOVE DOORS		SA 01 (A-G)	ND	ND			NO		SAMPLED FROM VARIOUS LOCATIONS THROUGHOUT THE		N/A
S301V	VESTIBULE	NO SUSPECT ACM OBSERVED									NO		NO ACCESS ABOVE THE CEILING		N/A
S302	DESIGN AND CONSTRUCTION MANAGEMENT	DRYWALL	DRYWALL JOINT COMPOUND	WALLS AND CEILING		17973 S03A		ND			NO		SAMPLED BY MAPLE IN 2019 (MAPLE PROJECT #17973). TO VIEW PROJECT-SPECIFIC REPORT, SEE FACILITIES AND/OR HEALTH AND SAFETY.		N/A
		GREY LEVELLING COMPOUND	BELOW CARPET	FLOOR		17973 S02A-C		ND			NO		SAMPLED BY MAPLE IN 2019 (MAPLE PROJECT #17973). TO VIEW PROJECT-SPECIFIC REPORT, SEE FACILITIES AND/OR HEALTH AND SAFETY.		N/A
		YELLOW MASTIC	BELOW CARPET	FLOOR		17973 S02A-C		ND			NO		SAMPLED BY MAPLE IN 2019 (MAPLE PROJECT #17973). TO VIEW PROJECT-SPECIFIC REPORT, SEE FACILITIES AND/OR HEALTH AND SAFETY.		N/A
S302A	ASSESS ABILITY SERVICES	ACOUSTIC TILES	UNKNOWN	CEILING							NO		NOT SAMPLED - MANUFACTURING DATE ON THE BACK OF THE CEILING TILE - DATED 1997		N/A
		DRYWALL	DRYWALL JOINT COMPOUND	WALLS		17973 S03		ND			NO		SAMPLED BY MAPLE IN 2019 (MAPLE PROJECT #17973). TO VIEW PROJECT-SPECIFIC REPORT, SEE FACILITIES AND/OR HEALTH AND SAFETY.		N/A
		VINYL FLOOR TILES	12X12 GREY STREAKED VINYL TILE	FLOOR	152 SQ. FT.	R-SA33		ND			NO				
		BLACK MASTIC	12X12 GREY STREAKED VINYL TILE	FLOOR	152 SQ. FT.	17973 S01A-C		ND			NO		SAMPLED BY MAPLE IN 2019 (MAPLE PROJECT #17973). TO VIEW PROJECT-SPECIFIC REPORT, SEE FACILITIES AND/OR HEALTH AND SAFETY.		N/A

Level of Accessibility
A - Accessible and exposed to all occupants of the building.
B - Accessible only to maintenance staff and exposed to view without moving a building compound.
C - Accessible only to maintenance staff and concealed from view due to a building component.

Level of Action Required
1 – Immediate clean-up of fallen ACM/debris likely to be disturbed.
2 – Perform asbestos removal/repair for compliance with the regulations.
3 – Type 2 asbestos procedures required to enter area.
4 – Regular inspection/surveillance of ACM for compliance with the regulations.
N/A – Not applicable.

Definitions
ACM – Asbestos-Containing Materials
SA – Sample representative
R-SA – Sample referenced to a visually similar homogeneous sample material.
ND – None detected

Room Number	Area #	Material	Description	Location	Qty/Unit	SA#	%	Type	Condition	Accessibility	ACM (Yes, No, Suspect)	Friability	Comments	Photographs	Action Required
S302B	ASSESS ABILITY SERVICES	ACOUSTIC TILES	UNKNOWN	CEILING							NO		NOT SAMPLED - MANUFACTURING DATE ON THE BACK OF THE CEILING TILE - DATED 1997		N/A
		DRYWALL	DRYWALL JOINT COMPOUND	WALLS		17973 S03		ND			NO		SAMPLED BY MAPLE IN 2019 (MAPLE PROJECT #17973). TO VIEW PROJECT-SPECIFIC REPORT, SEE FACILITIES AND/OR HEALTH AND SAFETY.		N/A
		TRANSITE ASBESTOS-CEMENT PANEL	TRANSITE(TM) ASBESTOS-CEMENT PANELLING	PERIMETER RADIATOR UNITS	450 SQ. FT.				GOOD	B	SUSPECT	NON-FRIABLE	REMOVED IN AUGUST 2019 ACCORDING TO UTSC NOTICE OF PROJECT.		4
		VINYL FLOOR TILES	12X12 GREY STREAKED VINYL TILE	FLOOR	152 SQ. FT.	R-SA33		ND			NO				
		BLACK MASTIC	12X12 GREY STREAKED VINYL TILE	FLOOR	152 SQ. FT.	17973 S01A-C		ND			NO		SAMPLED BY MAPLE IN 2019 (MAPLE PROJECT #17973). TO VIEW PROJECT-SPECIFIC REPORT, SEE FACILITIES AND/OR HEALTH AND SAFETY.		N/A
S302C	ASSESS ABILITY SERVICES	ACOUSTIC TILES	UNKNOWN	CEILING							NO		NOT SAMPLED - MANUFACTURING DATE ON THE BACK OF THE CEILING TILE - DATED 1997		N/A
		DRYWALL	DRYWALL JOINT COMPOUND	WALL	100 SQ. FT.	16646-S02	ND	ND			NO		SAMPLED BY MAPLE IN 2017 (MAPLE PROJECT #16646). TO VIEW PROJECT-SPECIFIC REPORT, SEE FACILITIES AND/OR HEALTH AND SAFETY.		N/A
		TRANSITE ASBESTOS-CEMENT PANEL	TRANSITE(TM) ASBESTOS-CEMENT PANELLING	PERIMETER RADIATOR UNITS	450 SQ. FT.				GOOD	B	SUSPECT	NON-FRIABLE	REMOVED IN AUGUST 2019 ACCORDING TO UTSC NOTICE OF PROJECT.		4
		VINYL FLOOR TILES	12X12 GREY STREAKED VINYL TILE	FLOOR	152 SQ. FT.	R-SA33		ND			NO				
		BLACK MASTIC	12X12 GREY STREAKED VINYL TILE	FLOOR	152 SQ. FT.	17973 S01A-C		ND			NO		SAMPLED BY MAPLE IN 2019 (MAPLE PROJECT #17973). TO VIEW PROJECT-SPECIFIC REPORT, SEE FACILITIES AND/OR HEALTH AND SAFETY.		N/A
		DOOR	CORE	DOOR CORE	1 EACH	16646-S01	ND	ND			NO		SAMPLED BY MAPLE IN 2017 (MAPLE PROJECT #16646). TO VIEW PROJECT-SPECIFIC REPORT, SEE FACILITIES AND/OR HEALTH AND SAFETY.		N/A

Level of Accessibility
A - Accessible and exposed to all occupants of the building.
B - Accessible only to maintenance staff and exposed to view without moving a building compound.
C - Accessible only to maintenance staff and concealed from view due to a building component.

Level of Action Required
1 – Immediate clean-up of fallen ACM/debris likely to be disturbed.
2 – Perform asbestos removal/repair for compliance with the regulations.
3 – Type 2 asbestos procedures required to enter area.
4 – Regular inspection/surveillance of ACM for compliance with the regulations.
N/A – Not applicable.

Definitions
ACM – Asbestos-Containing Materials
SA – Sample representative
R-SA – Sample referenced to a visually similar homogeneous sample material.
ND – None detected

Room Number	Area #	Material	Description	Location	Qty/Unit	SA#	%	Type	Condition	Accessibility	ACM (Yes, No, Suspect)	Friability	Comments	Photographs	Action Required
S302D	ASSESS ABILITY SERVICES	DRYWALL	DRYWALL JOINT COMPOUND	CEILING	100 SQ. FT.	17973 S03C	ND	ND			NO		SAMPLED BY MAPLE IN 2019 (MAPLE PROJECT #17973). TO VIEW PROJECT-SPECIFIC REPORT, SEE FACILITIES AND/OR HEALTH AND SAFETY.		N/A
		DRYWALL	DRYWALL JOINT COMPOUND	WALL	100 SQ. FT.	17973 S03C	ND	ND			NO		SAMPLED BY MAPLE IN 2019 (MAPLE PROJECT #17973). TO VIEW PROJECT-SPECIFIC REPORT, SEE FACILITIES AND/OR HEALTH AND SAFETY.		N/A
		TRANSITE ASBESTOS-CEMENT PANEL	TRANSITE(TM) ASBESTOS-CEMENT PANELLING	PERIMETER RADIATOR UNITS	450 SQ. FT.				GOOD	B	SUSPECT	NON-FRIABLE	REMOVED IN AUGUST 2019 ACCORDING TO UTSC NOTICE OF PROJECT.		4
		GREY LEVELLING COMPOUND	BELOW CARPET	FLOOR		17973 S02A-C		ND			NO		SAMPLED BY MAPLE IN 2019 (MAPLE PROJECT #17973). TO VIEW PROJECT-SPECIFIC REPORT, SEE FACILITIES AND/OR HEALTH AND SAFETY.		N/A
		YELLOW MASTIC	BELOW CARPET	FLOOR		17973 S02A-C		ND			NO		SAMPLED BY MAPLE IN 2019 (MAPLE PROJECT #17973). TO VIEW PROJECT-SPECIFIC REPORT, SEE FACILITIES AND/OR HEALTH AND SAFETY.		N/A
S302E	ASSESS ABILITY SERVICES	DRYWALL	DRYWALL JOINT COMPOUND	WALLS AND CEILING	100 SQ. FT.	17973 S03	ND	ND			NO		SAMPLED BY MAPLE IN 2019 (MAPLE PROJECT #17973). TO VIEW PROJECT-SPECIFIC REPORT, SEE FACILITIES AND/OR HEALTH AND SAFETY.		N/A
		TRANSITE ASBESTOS-CEMENT PANEL	TRANSITE(TM) ASBESTOS-CEMENT PANELLING	PERIMETER RADIATOR UNITS	450 SQ. FT.				GOOD	B	SUSPECT	NON-FRIABLE	REMOVED IN AUGUST 2019 ACCORDING TO UTSC NOTICE OF PROJECT.		4
		GREY LEVELLING COMPOUND	BELOW CARPET	FLOOR		17973 S02A-C		ND			NO		SAMPLED BY MAPLE IN 2019 (MAPLE PROJECT #17973). TO VIEW PROJECT-SPECIFIC REPORT, SEE FACILITIES AND/OR HEALTH AND SAFETY.		N/A
		YELLOW MASTIC	BELOW CARPET	FLOOR		17973 S02A-C		ND			NO		SAMPLED BY MAPLE IN 2019 (MAPLE PROJECT #17973). TO VIEW PROJECT-SPECIFIC REPORT, SEE FACILITIES AND/OR HEALTH AND SAFETY.		N/A
S302F	ASSESS ABILITY SERVICES	DRYWALL	DRYWALL JOINT COMPOUND	WALLS AND CEILING	100 SQ. FT.	17973 S03D	ND	ND			NO		SAMPLED BY MAPLE IN 2019 (MAPLE PROJECT #17973). TO VIEW PROJECT-SPECIFIC REPORT, SEE FACILITIES AND/OR HEALTH AND SAFETY.		N/A
		TRANSITE ASBESTOS-CEMENT PANEL	TRANSITE(TM) ASBESTOS-CEMENT PANELLING	PERIMETER RADIATOR UNITS	450 SQ. FT.				GOOD	B	SUSPECT	NON-FRIABLE	REMOVED IN AUGUST 2019 ACCORDING TO UTSC NOTICE OF PROJECT.		4
		CAULKING	RED CAULKING	FAN COILS, PERIMETER RADIATOR UNITS			0.5		GOOD		YES		REMOVED IN AUGUST 2019 ACCORDING TO UTSC NOTICE OF PROJECT.		4
		VINYL SHEET FLOORING	WOOD PATTERN	FLOOR	152 SQ. FT.						NO		RECENTLY INSTALLED		N/A

Level of Accessibility
A - Accessible and exposed to all occupants of the building.
B - Accessible only to maintenance staff and exposed to view without moving a building compound.
C - Accessible only to maintenance staff and concealed from view due to a building component.

Level of Action Required
1 – Immediate clean-up of fallen ACM/debris likely to be disturbed.
2 – Perform asbestos removal/repair for compliance with the regulations.
3 – Type 2 asbestos procedures required to enter area.
4 – Regular inspection/surveillance of ACM for compliance with the regulations.
N/A – Not applicable.

Definitions
ACM – Asbestos-Containing Materials
SA – Sample representative
R-SA – Sample referenced to a visually similar homogeneous sample material.
ND – None detected

Room Number	Area #	Material	Description	Location	Qty/Unit	SA#	%	Type	Condition	Accessibility	ACM (Yes, No, Suspect)	Friability	Comments	Photographs	Action Required
S302G	ASSESS ABILITY SERVICES	DRYWALL	DRYWALL JOINT COMPOUND	WALLS AND CEILING							NO		NOT SAMPLED - MANUFACTURING DATE ON THE BACK OF THE CEILING TILE - DATED 1997		N/A
		TRANSITE ASBESTOS-CEMENT PANEL	TRANSITE(TM) ASBESTOS-CEMENT PANELLING	PERIMETER RADIATOR UNITS	450 SQ. FT.				GOOD	B	SUSPECT	NON-FRIABLE	REMOVED IN AUGUST 2019 ACCORDING TO UTSC NOTICE OF PROJECT.		4
		VINYL SHEET FLOORING	WOOD PATTERN	FLOOR	152 SQ. FT.						NO		RECENTLY INSTALLED		N/A
S302K	ASSESS ABILITY SERVICES	DRYWALL	DRYWALL JOINT COMPOUND	WALLS AND CEILING	100 SQ. FT.	17973 S03E	ND	ND			NO		SAMPLED BY MAPLE IN 2019 (MAPLE PROJECT #17973). TO VIEW PROJECT-SPECIFIC REPORT, SEE FACILITIES AND/OR HEALTH AND SAFETY.		N/A
		VINYL SHEET FLOORING	WOOD PATTERN	FLOOR	152 SQ. FT.						NO		RECENTLY INSTALLED		N/A
S302V	ASSESS ABILITY SERVICES	DRYWALL	DRYWALL JOINT COMPOUND	WALLS AND CEILING		17973 S03B		ND			NO		SAMPLED BY MAPLE IN 2019 (MAPLE PROJECT #17973). TO VIEW PROJECT-SPECIFIC REPORT, SEE FACILITIES AND/OR HEALTH AND SAFETY.		N/A
		GREY LEVELLING COMPOUND	BELOW CARPET	FLOOR		17973 S02A-C		ND			NO		SAMPLED BY MAPLE IN 2019 (MAPLE PROJECT #17973). TO VIEW PROJECT-SPECIFIC REPORT, SEE FACILITIES AND/OR HEALTH AND SAFETY.		N/A
		YELLOW MASTIC	BELOW CARPET	FLOOR		17973 S02A-C		ND			NO		SAMPLED BY MAPLE IN 2019 (MAPLE PROJECT #17973). TO VIEW PROJECT-SPECIFIC REPORT, SEE FACILITIES AND/OR HEALTH AND SAFETY.		N/A
S303	FACILITIES MANAGEMENT OFFICES	NEW LAY-IN CEILING TILES									NO		MATERIAL NOT SUSPECTED TO CONTAIN ASBESTOS		N/A
		DRYWALL	DRYWALL JOINT COMPOUND	WALL	1200 SQ. FT.				GOOD	A	SUSPECT	NON-FRIABLE	MATERIAL HAS BEEN PREVIOUSLY SAMPLED BY OTHERS AND WAS FOUND NOT TO CONTAIN ASBESTOS, HOWEVER ADDITIONAL SAMPLING IS RECOMMENDED.		4
		TRANSITE ASBESTOS-CEMENT PANEL	TRANSITE(TM) ASBESTOS-CEMENT PANELLING	PERIMETER RADIATOR UNITS	450 SQ. FT.				GOOD	B	SUSPECT	NON-FRIABLE	PRESUMED ACM		4
		NEW VINYL SHEET FLOORING									NO		MATERIAL NOT SUSPECTED TO CONTAIN ASBESTOS		N/A
S303A	FACILITIES MANAGEMENT AND PARKING OFFICES	NEW LAY-IN CEILING TILES									NO		MATERIAL NOT SUSPECTED TO CONTAIN ASBESTOS		N/A
		DRYWALL	DRYWALL JOINT COMPOUND	WALL	400 SQ. FT.	18010 S01A-C	ND	ND			NO		SAMPLED BY MAPLE IN 2019 (MAPLE PROJECT #18010). TO VIEW PROJECT-SPECIFIC REPORT, SEE FACILITIES AND/OR HEALTH AND SAFETY.		N/A
		NEW VINYL SHEET FLOORING									NO		MATERIAL NOT SUSPECTED TO CONTAIN ASBESTOS		N/A

Level of Accessibility
A - Accessible and exposed to all occupants of the building.
B - Accessible only to maintenance staff and exposed to view without moving a building compound.
C - Accessible only to maintenance staff and concealed from view due to a building component.

Level of Action Required
1 – Immediate clean-up of fallen ACM/debris likely to be disturbed.
2 – Perform asbestos removal/repair for compliance with the regulations.
3 – Type 2 asbestos procedures required to enter area.
4 – Regular inspection/surveillance of ACM for compliance with the regulations.
N/A – Not applicable.

Definitions
ACM – Asbestos-Containing Materials
SA – Sample representative
R-SA – Sample referenced to a visually similar homogeneous sample material.
ND – None detected

Room Number	Area #	Material	Description	Location	Qty/Unit	SA#	%	Type	Condition	Accessibility	ACM (Yes, No, Suspect)	Friability	Comments	Photographs	Action Required
S303B	FACILITIES MANAGEMENT AND PARKING OFFICES	NEW LAY-IN CEILING TILES									NO		MATERIAL NOT SUSPECTED TO CONTAIN ASBESTOS		N/A
		DRYWALL	DRYWALL JOINT COMPOUND	WALL	1200 SQ. FT.				GOOD	A	SUSPECT	NON-FRIABLE	MATERIAL HAS BEEN PREVIOUSLY SAMPLED BY OTHERS AND WAS FOUND NOT TO CONTAIN ASBESTOS, HOWEVER ADDITIONAL SAMPLING IS RECOMMENDED.		4
		NEW VINYL SHEET FLOORING									NO		MATERIAL NOT SUSPECTED TO CONTAIN ASBESTOS		N/A
		TRANSITE ASBESTOS-CEMENT PANEL	TRANSITE(TM) ASBESTOS-CEMENT PANELLING	PERIMETER RADIATOR UNITS	100 SQ. FT.						SUSPECT	NON-FRIABLE	SUSPECT MATERIAL IS ASSUMED TO BE PRESENT		4
S303C	FACILITIES MANAGEMENT AND PARKING OFFICES	NEW LAY-IN CEILING TILES									NO		MATERIAL NOT SUSPECTED TO CONTAIN ASBESTOS		N/A
		DRYWALL	DRYWALL JOINT COMPOUND	WALL	400 SQ. FT.	18010 S02A-C	ND	ND			NO		SAMPLED BY MAPLE IN 2019 (MAPLE PROJECT #18010). TO VIEW PROJECT-SPECIFIC REPORT, SEE FACILITIES AND/OR HEALTH AND SAFETY.		N/A
		TRANSITE ASBESTOS-CEMENT PANEL	TRANSITE(TM) ASBESTOS-CEMENT PANELLING	PERIMETER RADIATOR UNITS	450 SQ. FT.				GOOD	B	SUSPECT	NON-FRIABLE	PRESUMED ACM		4
		NEW VINYL SHEET FLOORING									NO		MATERIAL NOT SUSPECTED TO CONTAIN ASBESTOS		N/A
S303D	FACILITIES MANAGEMENT AND PARKING OFFICES	NEW LAY-IN CEILING TILES									NO		MATERIAL NOT SUSPECTED TO CONTAIN ASBESTOS		N/A
		DRYWALL	DRYWALL JOINT COMPOUND	WALL	1200 SQ. FT.				GOOD	A	SUSPECT	NON-FRIABLE	MATERIAL HAS BEEN PREVIOUSLY SAMPLED BY OTHERS AND WAS FOUND NOT TO CONTAIN ASBESTOS, HOWEVER ADDITIONAL SAMPLING IS RECOMMENDED.		4
		TRANSITE ASBESTOS-CEMENT PANEL	TRANSITE(TM) ASBESTOS-CEMENT PANELLING	PERIMETER RADIATOR UNITS	450 SQ. FT.				GOOD	B	SUSPECT	NON-FRIABLE	PRESUMED ACM		4
		NEW VINYL SHEET FLOORING									NO		MATERIAL NOT SUSPECTED TO CONTAIN ASBESTOS		N/A
S303E	FACILITIES MANAGEMENT AND PARKING OFFICES	NEW LAY-IN CEILING TILES									NO		MATERIAL NOT SUSPECTED TO CONTAIN ASBESTOS		N/A
		DRYWALL	DRYWALL JOINT COMPOUND	WALL	400 SQ. FT.	18010 S03A-C	ND	ND			NO		SAMPLED BY MAPLE IN 2019 (MAPLE PROJECT #18010). TO VIEW PROJECT-SPECIFIC REPORT, SEE FACILITIES AND/OR HEALTH AND SAFETY.		N/A
		NEW VINYL SHEET FLOORING									NO		MATERIAL NOT SUSPECTED TO CONTAIN ASBESTOS		N/A
S303F	FACILITIES MANAGEMENT AND PARKING OFFICES	NEW LAY-IN CEILING TILES									NO		MATERIAL NOT SUSPECTED TO CONTAIN ASBESTOS		N/A
		DRYWALL	DRYWALL JOINT COMPOUND	WALL	1200 SQ. FT.				GOOD	A	SUSPECT	NON-FRIABLE	MATERIAL HAS BEEN PREVIOUSLY SAMPLED BY OTHERS AND WAS FOUND NOT TO CONTAIN ASBESTOS, HOWEVER ADDITIONAL SAMPLING IS RECOMMENDED.		4
		NEW VINYL SHEET FLOORING									NO		MATERIAL NOT SUSPECTED TO CONTAIN ASBESTOS		N/A

Level of Accessibility
A - Accessible and exposed to all occupants of the building.
B - Accessible only to maintenance staff and exposed to view without moving a building compound.
C - Accessible only to maintenance staff and concealed from view due to a building component.

Level of Action Required
1 – Immediate clean-up of fallen ACM/debris likely to be disturbed.
2 – Perform asbestos removal/repair for compliance with the regulations.
3 – Type 2 asbestos procedures required to enter area.
4 – Regular inspection/surveillance of ACM for compliance with the regulations.
N/A – Not applicable.

Definitions
ACM – Asbestos-Containing Materials
SA – Sample representative
R-SA – Sample referenced to a visually similar homogeneous sample material.
ND – None detected

Room Number	Area #	Material	Description	Location	Qty/Unit	SA#	%	Type	Condition	Accessibility	ACM (Yes, No, Suspect)	Friability	Comments	Photographs	Action Required
S303G	FACILITIES MANAGEMENT AND PARKING OFFICES	NEW LAY-IN CEILING TILES									NO		MATERIAL NOT SUSPECTED TO CONTAIN ASBESTOS		N/A
		DRYWALL	DRYWALL JOINT COMPOUND	WALL	1200 SQ. FT.				GOOD	A	SUSPECT	NON-FRIABLE	MATERIAL HAS BEEN PREVIOUSLY SAMPLED BY OTHERS AND WAS FOUND NOT TO CONTAIN ASBESTOS, HOWEVER ADDITIONAL SAMPLING IS RECOMMENDED.		4
		NEW VINYL SHEET FLOORING									NO		MATERIAL NOT SUSPECTED TO CONTAIN ASBESTOS		N/A
S303H	FACILITIES MANAGEMENT AND PARKING OFFICES	NEW LAY-IN CEILING TILES									NO		MATERIAL NOT SUSPECTED TO CONTAIN ASBESTOS		N/A
		DRYWALL	DRYWALL JOINT COMPOUND	WALL	1200 SQ. FT.				GOOD	A	SUSPECT	NON-FRIABLE	MATERIAL HAS BEEN PREVIOUSLY SAMPLED BY OTHERS AND WAS FOUND NOT TO CONTAIN ASBESTOS, HOWEVER ADDITIONAL SAMPLING IS RECOMMENDED.		4
		TRANSITE ASBESTOS-CEMENT PANEL	TRANSITE(TM) ASBESTOS-CEMENT PANELLING	PERIMETER RADIATOR UNITS	450 SQ. FT.				GOOD	B	SUSPECT	NON-FRIABLE	PRESUMED ACM		4
		NEW VINYL SHEET FLOORING									NO		MATERIAL NOT SUSPECTED TO CONTAIN ASBESTOS		N/A
S303I	FACILITIES MANAGEMENT AND PARKING OFFICES	NEW LAY-IN CEILING TILES									NO		MATERIAL NOT SUSPECTED TO CONTAIN ASBESTOS		N/A
		DRYWALL	DRYWALL JOINT COMPOUND	WALL	500 SQ. FT.				GOOD	A	SUSPECT	NON-FRIABLE	MATERIAL HAS BEEN PREVIOUSLY SAMPLED BY MAPLE AND WAS FOUND NOT TO CONTAIN ASBESTOS, HOWEVER ADDITIONAL SAMPLING IS RECOMMENDED.		4
		DRYWALL	DRYWALL JOINT COMPOUND	WALL BELOW WINDOW	4 SQ. FT				FAIR	A	SUSPECT	NON-FRIABLE	INACCESSIBLE DURING THE 2020 REASSESSMENT. DAMAGED WALL BELOW WINDOW. ADDITIONAL SAMPLING IS RECOMMENDED.		2
		TRANSITE ASBESTOS-CEMENT PANEL	TRANSITE(TM) ASBESTOS-CEMENT PANELLING	PERIMETER RADIATOR UNITS	450 SQ. FT.				GOOD	B	SUSPECT	NON-FRIABLE	PRESUMED ACM		4
		NEW VINYL SHEET FLOORING									NO		MATERIAL NOT SUSPECTED TO CONTAIN ASBESTOS		N/A
S303J	FACILITIES MANAGEMENT AND PARKING OFFICES	NEW LAY-IN CEILING TILES									NO		MATERIAL NOT SUSPECTED TO CONTAIN ASBESTOS		N/A
		DRYWALL	DRYWALL JOINT COMPOUND	WALL	1200 SQ. FT.	R-SA23	ND	ND	GOOD	A	SUSPECT	NON-FRIABLE	MATERIAL HAS BEEN PREVIOUSLY SAMPLED BY MAPLE AND WAS FOUND NOT TO CONTAIN ASBESTOS, HOWEVER ADDITIONAL SAMPLING IS RECOMMENDED.		4
		TRANSITE ASBESTOS-CEMENT PANEL	TRANSITE(TM) ASBESTOS-CEMENT PANELLING	PERIMETER RADIATOR UNITS	450 SQ. FT.				GOOD	B	SUSPECT	NON-FRIABLE	PRESUMED ACM		4
		NEW VINYL SHEET FLOORING									NO		MATERIAL NOT SUSPECTED TO CONTAIN ASBESTOS		N/A

Level of Accessibility
A - Accessible and exposed to all occupants of the building.
B - Accessible only to maintenance staff and exposed to view without moving a building compound.
C - Accessible only to maintenance staff and concealed from view due to a building component.

Level of Action Required
1 – Immediate clean-up of fallen ACM/debris likely to be disturbed.
2 – Perform asbestos removal/repair for compliance with the regulations.
3 – Type 2 asbestos procedures required to enter area.
4 – Regular inspection/surveillance of ACM for compliance with the regulations.
N/A – Not applicable.

Definitions
ACM – Asbestos-Containing Materials
SA – Sample representative
R-SA – Sample referenced to a visually similar homogeneous sample material.
ND – None detected

Room Number	Area #	Material	Description	Location	Qty/Unit	SA#	%	Type	Condition	Accessibility	ACM (Yes, No, Suspect)	Friability	Comments	Photographs	Action Required
S303K	CORRIDOR	NEW LAY-IN CEILING TILES									NO		MATERIAL NOT SUSPECTED TO CONTAIN ASBESTOS		N/A
		DRYWALL	DRYWALL JOINT COMPOUND	WALL	1200 SQ. FT.	R-SA23	ND	ND	GOOD	A	SUSPECT	NON-FRIABLE	MATERIAL HAS BEEN PREVIOUSLY SAMPLED BY MAPLE AND WAS FOUND NOT TO CONTAIN ASBESTOS, HOWEVER ADDITIONAL SAMPLING IS RECOMMENDED.		4
		DRYWALL	DRYWALL JOINT COMPOUND	WALL	1 SQ. FT.	R-SA23			POOR	A	SUSPECT	NON-FRIABLE	THE DAMAGED ASBESTOS-CONTAINING DRYWALL FINISH SHOULD BE REPAIRED FOLLOWING TYPE 1 ASBESTOS PROCEDURES, AS PRESCRIBED UNDER O.REG. 278/05.		2
		NEW VINYL SHEET FLOORING									NO		MATERIAL NOT SUSPECTED TO CONTAIN ASBESTOS		N/A
S303L	FACILITIES MANAGEMENT AND PARKING OFFICES	NEW LAY-IN CEILING TILES									NO		MATERIAL NOT SUSPECTED TO CONTAIN ASBESTOS		N/A
		DRYWALL	DRYWALL JOINT COMPOUND	WALL	1200 SQ. FT.	R-SA23	ND	ND	GOOD	A	SUSPECT	NON-FRIABLE	ADDITIONAL SAMPLING IS RECOMMENDED.		4
		DRYWALL	DRYWALL JOINT COMPOUND	BLACKBOARD WALL	4 SQ. FT.	R-SA23	ND	ND	FAIR	A	SUSPECT	NON-FRIABLE	INACCESSIBLE DURING THE 2020 REASSESSMENT. DAMAGED WALL AT BLACKBOARD. ADDITIONAL SAMPLING IS RECOMMENDED.		2
		NEW VINYL SHEET FLOORING									NO		MATERIAL NOT SUSPECTED TO CONTAIN ASBESTOS		N/A

Level of Accessibility
A - Accessible and exposed to all occupants of the building.
B - Accessible only to maintenance staff and exposed to view without moving a building compound.
C - Accessible only to maintenance staff and concealed from view due to a building component.

Level of Action Required
1 – Immediate clean-up of fallen ACM/debris likely to be disturbed.
2 – Perform asbestos removal/repair for compliance with the regulations.
3 – Type 2 asbestos procedures required to enter area.
4 – Regular inspection/surveillance of ACM for compliance with the regulations.
N/A – Not applicable.

Definitions
ACM – Asbestos-Containing Materials
SA – Sample representative
R-SA – Sample referenced to a visually similar homogeneous sample material.
ND – None detected

Room Number	Area #	Material	Description	Location	Qty/Unit	SA#	%	Type	Condition	Accessibility	ACM (Yes, No, Suspect)	Friability	Comments	Photographs	Action Required
S303M	FACILITIES MANAGEMENT AND PARKING OFFICES	NEW LAY-IN CEILING TILES									NO		MATERIAL NOT SUSPECTED TO CONTAIN ASBESTOS		N/A
		DRYWALL	DRYWALL JOINT COMPOUND	WALL	1200 SQ. FT.	R-SA23; 25875-5A; 25875-5B & 25875-5C	ND	ND			ND		MATERIAL HAS BEEN PREVIOUSLY SAMPLED BY OTHERS AND WAS FOUND NOT TO CONTAIN ASBESTOS. SAMPLED BY OHE (Project #25875) IN 2020, FOUND NOT TO CONTAIN ASBESTOS.		4
		NEW VINYL SHEET FLOORING									NO		MATERIAL NOT SUSPECTED TO CONTAIN ASBESTOS		N/A
S303N	FACILITIES MANAGEMENT AND PARKING OFFICES	NEW LAY-IN CEILING TILES									NO		MATERIAL NOT SUSPECTED TO CONTAIN ASBESTOS		N/A
		DRYWALL	DRYWALL JOINT COMPOUND	WALL	1200 SQ. FT.				GOOD	A	SUSPECT	NON-FRIABLE	MATERIAL HAS BEEN PREVIOUSLY SAMPLED BY OTHERS AND WAS FOUND NOT TO CONTAIN ASBESTOS, HOWEVER ADDITIONAL SAMPLING IS RECOMMENDED.		4
		NEW VINYL SHEET FLOORING									NO		MATERIAL NOT SUSPECTED TO CONTAIN ASBESTOS		N/A
S303V	FACILITIES MANAGEMENT AND PARKING OFFICES	NEW LAY-IN CEILING TILES									NO		MATERIAL NOT SUSPECTED TO CONTAIN ASBESTOS		N/A
		DRYWALL	DRYWALL JOINT COMPOUND	WALL	1200 SQ. FT.				GOOD	A	SUSPECT	NON-FRIABLE	MATERIAL HAS BEEN PREVIOUSLY SAMPLED BY OTHERS AND WAS FOUND NOT TO CONTAIN ASBESTOS, HOWEVER ADDITIONAL SAMPLING IS RECOMMENDED.		4
		NEW VINYL SHEET FLOORING									NO		MATERIAL NOT SUSPECTED TO CONTAIN ASBESTOS		N/A
S303X	FACILITIES MANAGEMENT AND PARKING OFFICES	NEW LAY-IN CEILING TILES									NO		MATERIAL NOT SUSPECTED TO CONTAIN ASBESTOS		N/A
		DRYWALL	DRYWALL JOINT COMPOUND	WALL	1200 SQ. FT.	26012-1A, 26012-1B, 26012-1C		ND			NO		SAMPLED BY OHE (Project #26012) IN 2020.		N/A
		TRANSITE ASBESTOS-CEMENT PANEL	TRANSITE(TM) ASBESTOS-CEMENT PANELLING	PERIMETER RADIATOR UNITS	450 SQ. FT.				GOOD	B	SUSPECT	NON-FRIABLE	REMOVED IN AUGUST 2019 ACCORDING TO UTSC NOTICE OF PROJECT.		4
		LEVELLING COMPOUND	GREY, CEMENTITIOUS	FLOOR		26257-1A, 26257-1B, 26257-1C		ND			NO		SAMPLED BY OHE (Project #26257) IN 2020.		N/A
		CERAMIC TILES	MORTAR	FLOOR		26257-2A, 26257-2B, 26257-2C		ND			NO		SAMPLED BY OHE (Project #26257) IN 2020.		N/A
		NEW VINYL SHEET FLOORING									NO		MATERIAL NOT SUSPECTED TO CONTAIN ASBESTOS		N/A

Level of Accessibility
A - Accessible and exposed to all occupants of the building.
B - Accessible only to maintenance staff and exposed to view without moving a building compound.
C - Accessible only to maintenance staff and concealed from view due to a building component.

Level of Action Required
1 – Immediate clean-up of fallen ACM/debris likely to be disturbed.
2 – Perform asbestos removal/repair for compliance with the regulations.
3 – Type 2 asbestos procedures required to enter area.
4 – Regular inspection/surveillance of ACM for compliance with the regulations.
N/A – Not applicable.

Definitions
ACM – Asbestos-Containing Materials
SA – Sample representative
R-SA – Sample referenced to a visually similar homogeneous sample material.
ND – None detected

Room Number	Area #	Material	Description	Location	Qty/Unit	SA#	%	Type	Condition	Accessibility	ACM (Yes, No, Suspect)	Friability	Comments	Photographs	Action Required
S304A	CAMPUS POLICE OFFICES	NEW LAY-IN CEILING TILES									NO		MATERIAL NOT SUSPECTED TO CONTAIN ASBESTOS		N/A
		DRYWALL	DRYWALL JOINT COMPOUND	COLUMN & WALL		25875-4B & 25875-4D		ND			ND		SAMPLED BY OHE (Project #25875) IN 2020		N/A
		QUARRY TILES	GROUT	FLOOR		25951-1C, 26167-3A, 26167-3B		ND			ND		SAMPLED BY OHE (Project #25951 & 26167) IN 2020.		N/A
		QUARRY TILES	MORTAR	FLOOR		25951-2C, 26167-6A, 26167-6B		ND			ND		SAMPLED BY OHE (Project #25951 & 26167) IN 2020.		N/A
		DRYWALL	DRYWALL JOINT COMPOUND	WALL		25951-3A, 25951-3B, 25951-3C		ND			ND		SAMPLED BY OHE (Project #25951) IN 2020.		N/A
		DRYWALL	DRYWALL JOINT COMPOUND	WALL	450 SQ. FT.				GOOD	A	SUSPECT	NON-FRIABLE	MATERIAL HAS BEEN PREVIOUSLY SAMPLED BY OTHERS AND WAS FOUND NOT TO CONTAIN ASBESTOS, HOWEVER ADDITIONAL SAMPLING IS RECOMMENDED.		4
S304G	CAMPUS POLICE OFFICES	NEW LAY-IN CEILING TILES									NO		MATERIAL NOT SUSPECTED TO CONTAIN ASBESTOS		N/A
		DRYWALL	DRYWALL JOINT COMPOUND	WALL	450 SQ. FT.	25875-2B		ND	GOOD		ND	NON-FRIABLE	MATERIAL HAS BEEN PREVIOUSLY SAMPLED BY OTHERS AND WAS FOUND NOT TO CONTAIN ASBESTOS. SAMPLED BY OHE (Project #25875) IN 2020.		4
		TRANSITE ASBESTOS-CEMENT PANEL	TRANSITE(TM) ASBESTOS-CEMENT PANELLING	ROOM S304G - PERIMETER RADIATOR UNIT	25 SQ. FT.				GOOD	B	SUSPECT	NON-FRIABLE	PRESUMED ACM		4
S304H	CAMPUS POLICE OFFICES	NEW LAY-IN CEILING TILES									NO		MATERIAL NOT SUSPECTED TO CONTAIN ASBESTOS		N/A
		DRYWALL	DRYWALL JOINT COMPOUND	WALL	450 SQ. FT.			ND			ND		MATERIAL HAS BEEN PREVIOUSLY SAMPLED BY OTHERS AND WAS FOUND NOT TO CONTAIN ASBESTOS. SAMPLED BY OHE (Project #25875) IN 2020.		4
S304I	CAMPUS POLICE OFFICES	NEW LAY-IN CEILING TILES									NO		MATERIAL NOT SUSPECTED TO CONTAIN ASBESTOS		N/A
		DRYWALL	DRYWALL JOINT COMPOUND	WALL	450 SQ. FT.	25875-3C				A	ND		MATERIAL HAS BEEN PREVIOUSLY SAMPLED BY OTHERS AND WAS FOUND NOT TO CONTAIN ASBESTOS. SAMPLED BY OHE (Project #25875) IN 2020.		4

Level of Accessibility
A - Accessible and exposed to all occupants of the building.
B - Accessible only to maintenance staff and exposed to view without moving a building compound.
C - Accessible only to maintenance staff and concealed from view due to a building component.

Level of Action Required
1 – Immediate clean-up of fallen ACM/debris likely to be disturbed.
2 – Perform asbestos removal/repair for compliance with the regulations.
3 – Type 2 asbestos procedures required to enter area.
4 – Regular inspection/surveillance of ACM for compliance with the regulations.
N/A – Not applicable.

Definitions
ACM – Asbestos-Containing Materials
SA – Sample representative
R-SA – Sample referenced to a visually similar homogeneous sample material.
ND – None detected

Room Number	Area #	Material	Description	Location	Qty/Unit	SA#	%	Type	Condition	Accessibility	ACM (Yes, No, Suspect)	Friability	Comments	Photographs	Action Required
S304J	CAMPUS POLICE OFFICES	NEW LAY-IN CEILING TILES									NO		MATERIAL NOT SUSPECTED TO CONTAIN ASBESTOS		N/A
		QUARRY TILES	GROUT	FLOOR		25951-1A, 25951-1B, 26167-1A, 26167-1B, 26167-2A, 26167-2B		ND			ND		SAMPLED BY OHE (Project #25951 & 26167) IN 2020.		N/A
		QUARRY TILES	MORTAR	FLOOR		25951-2A, 25951-2B, 26167-4A, 26167-4B, 26167-5A, 26167-5B		ND			ND		SAMPLED BY OHE (Project #25951 & 26167) IN 2020.		N/A
		DRYWALL	DRYWALL JOINT COMPOUND	BULKHEAD		25875-1A, 25875-1B, 25875-1C		ND			ND		SAMPLED BY OHE (Project #25875) IN 2020		N/A
		DRYWALL	DRYWALL JOINT COMPOUND	WALL	450 SQ. FT.	25875-2A, 25875-2C, 25875-4A		ND			ND		MATERIAL HAS BEEN PREVIOUSLY SAMPLED BY OTHERS AND WAS FOUND NOT TO CONTAIN ASBESTOS. SAMPLED BY OHE (Project #25875) IN 2020		4
S304K	CAMPUS POLICE OFFICES	NEW LAY-IN CEILING TILES									NO		MATERIAL NOT SUSPECTED TO CONTAIN ASBESTOS		N/A
		DRYWALL	DRYWALL JOINT COMPOUND	WALL	450 SQ. FT.				GOOD	A	SUSPECT	NON-FRIABLE	MATERIAL HAS BEEN PREVIOUSLY SAMPLED BY MAPLE AND WAS FOUND NOT TO CONTAIN ASBESTOS, HOWEVER ADDITIONAL SAMPLING IS RECOMMENDED.		4
		DRYWALL	DRYWALL JOINT COMPOUND	WALL	<1 SQ. FT.				POOR	A	SUSPECT	NON-FRIABLE	THE DAMAGED ASBESTOS-CONTAINING DRYWALL FINISH SHOULD BE REPAIRED FOLLOWING TYPE 1 ASBESTOS PROCEDURES, AS PRESCRIBED UNDER O.REG. 278/05.		2
S304L	CAMPUS POLICE OFFICES	NEW LAY-IN CEILING TILES									NO		MATERIAL NOT SUSPECTED TO CONTAIN ASBESTOS		N/A
		DRYWALL	DRYWALL JOINT COMPOUND	WALL	450 SQ. FT.	25875-3A, 25875-3B		ND			ND	NON-FRIABLE	MATERIAL HAS BEEN PREVIOUSLY SAMPLED BY OTHERS AND WAS FOUND NOT TO CONTAIN ASBESTOS. SAMPLED BY OHE (Project #25875) IN 2020.		4

Level of Accessibility
A - Accessible and exposed to all occupants of the building.
B - Accessible only to maintenance staff and exposed to view without moving a building compound.
C - Accessible only to maintenance staff and concealed from view due to a building component.

Level of Action Required
1 – Immediate clean-up of fallen ACM/debris likely to be disturbed.
2 – Perform asbestos removal/repair for compliance with the regulations.
3 – Type 2 asbestos procedures required to enter area.
4 – Regular inspection/surveillance of ACM for compliance with the regulations.
N/A – Not applicable.

Definitions
ACM – Asbestos-Containing Materials
SA – Sample representative
R-SA – Sample referenced to a visually similar homogeneous sample material.
ND – None detected

Room Number	Area #	Material	Description	Location	Qty/Unit	SA#	%	Type	Condition	Accessibility	ACM (Yes, No, Suspect)	Friability	Comments	Photographs	Action Required
S304M	ELECTRICAL ROOM	NEW LAY-IN CEILING TILES									NO		MATERIAL NOT SUSPECTED TO CONTAIN ASBESTOS		N/A
		DRYWALL	DRYWALL JOINT COMPOUND	WALL	450 SQ. FT.				GOOD	A	SUSPECT	NON-FRIABLE	NOT OBSERVED DURING 2020 REASSESSMENT		4
S304N	CAMPUS POLICE OFFICES	NEW LAY-IN CEILING TILES									NO		MATERIAL NOT SUSPECTED TO CONTAIN ASBESTOS		N/A
		DRYWALL	DRYWALL JOINT COMPOUND	WALL	450 SQ. FT.				GOOD	A	SUSPECT	NON-FRIABLE	MATERIAL HAS BEEN PREVIOUSLY SAMPLED BY OTHERS AND WAS FOUND NOT TO CONTAIN ASBESTOS, HOWEVER ADDITIONAL SAMPLING IS RECOMMENDED.		4
S304P	ELEVATOR	NEW LAY-IN CEILING TILES									NO		MATERIAL NOT SUSPECTED TO CONTAIN ASBESTOS		N/A
S304Q	CAMPUS POLICE OFFICES	NEW LAY-IN CEILING TILES									NO		MATERIAL NOT SUSPECTED TO CONTAIN ASBESTOS		N/A
		DRYWALL	DRYWALL JOINT COMPOUND	WALL	450 SQ. FT.				GOOD	A	SUSPECT	NON-FRIABLE	MATERIAL HAS BEEN PREVIOUSLY SAMPLED BY OTHERS AND WAS FOUND NOT TO CONTAIN ASBESTOS, HOWEVER ADDITIONAL SAMPLING IS RECOMMENDED.		4
S304S	CAMPUS POLICE OFFICES	NEW LAY-IN CEILING TILES									NO		MATERIAL NOT SUSPECTED TO CONTAIN ASBESTOS		N/A
		DRYWALL	DRYWALL JOINT COMPOUND	WALL	450 SQ. FT.				GOOD	A	SUSPECT	NON-FRIABLE	NOT OBSERVED DURING 2020 REASSESSMENT		4
S304T	CAMPUS POLICE OFFICES	DRYWALL	DRYWALL JOINT COMPOUND	WALL							ND		SAMPLED BY OHE (Project #25875) IN 2020		N/A
S304V	CAMPUS POLICE OFFICES	NEW LAY-IN CEILING TILES									NO		MATERIAL NOT SUSPECTED TO CONTAIN ASBESTOS		N/A
		SUSPENDED CEILING TILES	1' X 1'	CEILING		26133-1A, 26133-1B, 26133-1C		ND			ND		SAMPLED BY OHE (Project #26133) IN 2020.		N/A
		DRYWALL	DRYWALL JOINT COMPOUND	WALL	450 SQ. FT.				GOOD	A	SUSPECT	NON-FRIABLE	NOT OBSERVED DURING 2020 REASSESSMENT		4
S304S	STAIRS	1'x1' ACOUSTIC TILE	PINHOLES AND FISSURES	CEILING		R-SA121-(A-E)-06		ND			NO		NO ACCESS ABOVE THE CEILING		N/A
S305E	ELEVATOR	NO SUSPECT ACM OBSERVED									NO				N/A
S305K	CORRIDOR	1'x1' ACOUSTIC TILE	PINHOLES AND FISSURES	CEILING		R-SA121-(A-E)-06		ND			NO		NO ACCESS ABOVE THE CEILING		N/A
		SUSPENDED CEILING TILES	1' X 1'	CEILING		26133-2A, 26133-2B, 26133-2C		ND			ND		SAMPLED BY OHE (Project #26133) IN 2020.		N/A
		CAULKING	BROWN & OFF-WHITE	WINDOW - EXTERIOR		26261-1A, 26261-1B, 26261-1C, 26261-2A, 26261-2B, 26261-2C		ND			ND		SAMPLED BY OHE (Project #26197) IN 2020.		N/A
		CAULKING	BROWN	WINDOW - INTERIOR		26197-1A, 26197-1B, 26197-1C		ND			ND		SAMPLED BY OHE (Project #26197) IN 2020.		N/A
S305S	STAIRWELL	NO SUSPECT ACM OBSERVED									NO				N/A
S306	WOMEN'S WASHROOM	PARGING CEMENT INSULATION ON MECHANICAL PIPE FITTINGS	DOMESTIC LINES	WALL SPACE	8	R-SA1	50-75	CHRYSOTILE	GOOD	C	YES	FRIABLE	NO ACCESS BEHIND WALL		4
		DRYWALL	DRYWALL JOINT COMPOUND	CEILING	250 SQ. FT.				GOOD	A	SUSPECT	NON-FRIABLE	MATERIAL HAS BEEN PREVIOUSLY SAMPLED BY OTHERS AND WAS FOUND NOT TO CONTAIN ASBESTOS, HOWEVER ADDITIONAL SAMPLING IS RECOMMENDED.		4

Level of Accessibility
A - Accessible and exposed to all occupants of the building.
B - Accessible only to maintenance staff and exposed to view without moving a building compound.
C - Accessible only to maintenance staff and concealed from view due to a building component.

Level of Action Required
1 – Immediate clean-up of fallen ACM/debris likely to be disturbed.
2 – Perform asbestos removal/repair for compliance with the regulations.
3 – Type 2 asbestos procedures required to enter area.
4 – Regular inspection/surveillance of ACM for compliance with the regulations.
N/A – Not applicable.

Definitions
ACM – Asbestos-Containing Materials
SA – Sample representative
R-SA – Sample referenced to a visually similar homogeneous sample material.
ND – None detected

Room Number	Area #	Material	Description	Location	Qty/Unit	SA#	%	Type	Condition	Accessibility	ACM (Yes, No, Suspect)	Friability	Comments	Photographs	Action Required
S307	JANITOR CLOSET	NO SUSPECT ACM OBSERVED									NO				N/A
	SHAFT	PARGING CEMENT INSULATION ON MECHANICAL PIPE FITTINGS	FITTINGS	SHAFT	15 TO 20	R-SA1	50-75	CHRYSOTILE	GOOD	C	YES	FRIABLE			4
S308	MEN'S WASHROOM	PARGING CEMENT INSULATION ON MECHANICAL PIPE FITTINGS	DOMESTIC LINES	WALL SPACE	10 TO 15	R-SA1	50-75	CHRYSOTILE	GOOD	C	YES	FRIABLE			4
S309	LECTURE HALL												REFER TO THE RESPECTIVE AREA ON 2ND FLOOR		
S309S	LECTURE HALL												REFER TO THE RESPECTIVE AREA ON 2ND FLOOR		
S309A	LECTURE HALL												REFER TO THE RESPECTIVE AREA ON 2ND FLOOR		
S310	SERVER ROOM & SHAFT	NO SUSPECT ACM OBSERVED									NO		LIMITED ACCESS TO SHAFT		N/A
S311	SOCIAL SCIENCES	PARGING CEMENT INSULATION ON MECHANICAL PIPE FITTINGS	FITTINGS	PIPE TRENCHES	UNKNOWN						SUSPECT		ROOM WAS RENOVATED -2009 - ACM SUSPECTED TO BE PRESENT IN PIPE TRENCHES		4
		DRYWALL	DRYWALL JOINT COMPOUND	EAST WALL		17971 S01A,B	ND	ND			NO		SAMPLED BY MAPLE IN 2019 (MAPLE PROJECT #17971). TO VIEW PROJECT-SPECIFIC REPORT, SEE FACILITIES AND/OR HEALTH AND SAFETY.		N/A
		NEW VINYL SHEET FLOORING	BLACK & YELLOW MASTIC	BELOW SHEET FLOORING							NO		FLOOR MASTIC REMOVED IN 2020.		N/A
S311A	SOCIAL SCIENCES	PARGING CEMENT INSULATION ON MECHANICAL PIPE FITTINGS	FITTINGS	PIPE TRENCHES	UNKNOWN						SUSPECT		ROOM WAS RENOVATED -2009 - ACM SUSPECTED TO BE PRESENT IN PIPE TRENCHES		4
		DRYWALL	DRYWALL JOINT COMPOUND	SOUTHWEST CORNER OF WALL		17971 S01C	ND	ND			NO		SAMPLED BY MAPLE IN 2019 (MAPLE PROJECT #17971). TO VIEW PROJECT-SPECIFIC REPORT, SEE FACILITIES AND/OR HEALTH AND SAFETY.		N/A
		NEW VINYL SHEET FLOORING	BLACK & YELLOW MASTIC	BELOW SHEET FLOORING							NO		FLOOR MASTIC REMOVED IN 2020.		4

Level of Accessibility
A - Accessible and exposed to all occupants of the building.
B - Accessible only to maintenance staff and exposed to view without moving a building compound.
C - Accessible only to maintenance staff and concealed from view due to a building component.

Level of Action Required
1 – Immediate clean-up of fallen ACM/debris likely to be disturbed.
2 – Perform asbestos removal/repair for compliance with the regulations.
3 – Type 2 asbestos procedures required to enter area.
4 – Regular inspection/surveillance of ACM for compliance with the regulations.
N/A – Not applicable.

Definitions
ACM – Asbestos-Containing Materials
SA – Sample representative
R-SA – Sample referenced to a visually similar homogeneous sample material.
ND – None detected

Room Number	Area #	Material	Description	Location	Qty/Unit	SA#	%	Type	Condition	Accessibility	ACM (Yes, No, Suspect)	Friability	Comments	Photographs	Action Required
S311B	LAB/OFFICE	NEW VINYL SHEET FLOORING	BLACK & YELLOW MASTIC	BELOW SHEET FLOORING							NO		FLOOR MASTIC REMOVED IN 2020.		4
		DRYWALL	DRYWALL JOINT COMPOUND	NORTH WALL		17971 S01D	ND	ND			NO		SAMPLED BY MAPLE IN 2019 (MAPLE PROJECT #17971). TO VIEW PROJECT-SPECIFIC REPORT, SEE FACILITIES AND/OR HEALTH AND SAFETY.		N/A
		DRYWALL	DRYWALL JOINT COMPOUND	WEST WALL		17971 S01E	ND	ND			NO		SAMPLED BY MAPLE IN 2019 (MAPLE PROJECT #17971). TO VIEW PROJECT-SPECIFIC REPORT, SEE FACILITIES AND/OR HEALTH AND SAFETY.		N/A
		BROWN MASTIC	DRYWALL JOINT COMPOUND	SOUTHWEST CORNER OF WALL		17971 S03A-C	ND	ND			NO		SAMPLED BY MAPLE IN 2019 (MAPLE PROJECT #17971). TO VIEW PROJECT-SPECIFIC REPORT, SEE FACILITIES AND/OR HEALTH AND SAFETY.		N/A
		BLACK MASTIC/TAR	ON SOUTH WALL	ABOVE CEILING TILES		17971 S04A-C	ND	ND			NO		SAMPLED BY MAPLE IN 2019 (MAPLE PROJECT #17971). TO VIEW PROJECT-SPECIFIC REPORT, SEE FACILITIES AND/OR HEALTH AND SAFETY.		N/A
		2'x4' ACOUSTIC TILES	TEXTURED PINHOLE	CEILING		17971 S05A-C	ND	ND			NO		SAMPLED BY MAPLE IN 2019 (MAPLE PROJECT #17971). TO VIEW PROJECT-SPECIFIC REPORT, SEE FACILITIES AND/OR HEALTH AND SAFETY.		N/A
S312	CULINARIA	NO SUSPECT ACM OBSERVED									NO		ROOMS RECENTLY RENOVATED- ALL ACM REMOVED		N/A
S312A	ENVIRONMENTAL SCIENCE	NO SUSPECT ACM OBSERVED									NO		ALL ACM REMOVED IN 2018 (MAPLE PROJECT #17273). TO VIEW PROJECT-SPECIFIC REPORT, SEE FACILITIES AND/OR HEALTH AND SAFETY.		N/A
S312V	VESTIBULE	PAINTED TEXTURE COAT OVER PLASTER	PAINTED TEXTURE COAT OVER PLASTER	WALL - ABOVE DOOR TO ROOM S311		SA 01 (A-G)	ND	ND			NO		SAMPLED FROM VARIOUS LOCATIONS THROUGHOUT THE SCIENCE BUILDING DURING THE 2016 REASSESSMENT. ROOM WAS REPORTEDLY RENOVATED BACK TO BARE-BASE.		N/A
S313	CULINARIA	NO SUSPECT ACM OBSERVED									NO		ROOMS RECENTLY RENOVATED- ALL ACM REMOVED		N/A
S315K	CORRIDOR	1'x1' ACOUSTIC TILE	PINHOLES AND FISSURES	CEILING		SA121-(A-E)-06		ND			NO		NO ACCESS ABOVE WOOD PANEL CEILING AND CEILING TILES. ACM PIPE FITTING INSULATION LIKELY PRESENT THROUGHOUT THE CORRIDOR.		N/A
S315S	STAIRWELL	NO SUSPECT ACM OBSERVED									NO				N/A
S315V	VESTIBULE	NO SUSPECT ACM OBSERVED									NO				N/A

Level of Accessibility
A - Accessible and exposed to all occupants of the building.
B - Accessible only to maintenance staff and exposed to view without moving a building compound.
C - Accessible only to maintenance staff and concealed from view due to a building component.

Level of Action Required
1 – Immediate clean-up of fallen ACM/debris likely to be disturbed.
2 – Perform asbestos removal/repair for compliance with the regulations.
3 – Type 2 asbestos procedures required to enter area.
4 – Regular inspection/surveillance of ACM for compliance with the regulations.
N/A – Not applicable.

Definitions
ACM – Asbestos-Containing Materials
SA – Sample representative
R-SA – Sample referenced to a visually similar homogeneous sample material.
ND – None detected

Room Number	Area #	Material	Description	Location	Qty/Unit	SA#	%	Type	Condition	Accessibility	ACM (Yes, No, Suspect)	Friability	Comments	Photographs	Action Required
S316	PSYCHOLOGY TEACHING LAB	VINYL FLOOR TILES	9x9 ORANGE FLOOR TILE	FLOOR	100 SQ. FT.	R-SA24	5	CHRYSOTILE	GOOD	A	YES	NON-FRIABLE	THIS MATERIAL WAS REMOVED AS PART OF RENOVATIONS HOWEVER RESIDUAL ASBESTOS-CONTAINING MASTIC IS LIKELY STILL PRESENT.		4
		NEW VINYL SHEET FLOORING									NO		MATERIAL NOT SUSPECTED TO CONTAIN ASBESTOS		N/A
		NEW DRYWALL									NO		MATERIAL NOT SUSPECTED TO CONTAIN ASBESTOS		N/A
		PAINTED TEXTURE COAT OVER PLASTER	PAINTED TEXTURE COAT OVER PLASTER	WALL - ABOVE DOOR		SA 01 (A-G)	ND	ND			NO		SAMPLED FROM VARIOUS LOCATIONS THROUGHOUT THE SCIENCE BUILDING DURING THE 2016 REASSESSMENT.		N/A
S316A	COMPUTER LAB	VINYL FLOOR TILES	9x9 ORANGE FLOOR TILE	FLOOR	175 SQ. FT.	R-SA24	5	CHRYSOTILE	GOOD	A	YES	NON-FRIABLE	THIS MATERIAL WAS REMOVED AS PART OF RENOVATIONS HOWEVER RESIDUAL ASBESTOS-CONTAINING MASTIC IS LIKELY STILL PRESENT.		4
		NEW VINYL SHEET FLOORING									NO		MATERIAL NOT SUSPECTED TO CONTAIN ASBESTOS		N/A
		NEW LAY-IN CEILING TILES									NO		MATERIAL NOT SUSPECTED TO CONTAIN ASBESTOS		N/A
		NEW DRYWALL									NO		MATERIAL NOT SUSPECTED TO CONTAIN ASBESTOS		N/A
		PAINTED TEXTURE COAT OVER PLASTER	PAINTED TEXTURE COAT OVER PLASTER	WALL - ABOVE DOOR TO ROOM S316C		SA 01 (A-G)	ND	ND			NO		SAMPLED FROM VARIOUS LOCATIONS THROUGHOUT THE SCIENCE BUILDING DURING THE 2016 REASSESSMENT.		N/A
S316B	COMPUTER LAB	VINYL FLOOR TILES	9x9 ORANGE FLOOR TILE	FLOOR	350175	R-SA24	5	CHRYSOTILE	GOOD	A	YES	NON-FRIABLE	THIS MATERIAL WAS REMOVED AS PART OF RENOVATIONS HOWEVER RESIDUAL ASBESTOS-CONTAINING MASTIC IS LIKELY STILL PRESENT.		4
		NEW VINYL SHEET FLOORING	9x9 ORANGE FLOOR TILE								NO		MATERIAL NOT SUSPECTED TO CONTAIN ASBESTOS		N/A
		NEW LAY-IN CEILING TILES									NO		MATERIAL NOT SUSPECTED TO CONTAIN ASBESTOS		N/A
		NEW DRYWALL									NO		MATERIAL NOT SUSPECTED TO CONTAIN ASBESTOS		N/A
		PAINTED TEXTURE COAT OVER PLASTER	PAINTED TEXTURE COAT OVER PLASTER	WALL - ABOVE DOOR TO ROOM S316C		SA 01 (A-G)	ND	ND			NO		SAMPLED FROM VARIOUS LOCATIONS THROUGHOUT THE SCIENCE BUILDING DURING THE 2016 REASSESSMENT.		N/A
S316C	LAB	VINYL FLOOR TILES	9x9 ORANGE FLOOR TILE	FLOOR	350 SQ. FT.	R-SA24	5	CHRYSOTILE	GOOD	A	YES	NON-FRIABLE	THIS MATERIAL WAS REMOVED AS PART OF RENOVATIONS HOWEVER RESIDUAL ASBESTOS-CONTAINING MASTIC IS LIKELY STILL PRESENT.		4
		NEW LAY-IN CEILING TILES									NO		MATERIAL NOT SUSPECTED TO CONTAIN ASBESTOS		N/A
		NEW DRYWALL									NO		MATERIAL NOT SUSPECTED TO CONTAIN ASBESTOS		N/A
		ALL ACCESSIBLE FITTINGS AND ELBOW HAVE BEEN REMOVED BUT MAY STILL BE PRESENT BEHIND COUNTERS UNDER SINKS AND IN PIPE TRENCHES	FITTINGS												4
		TRANSITE™ ASBESTOS-CEMENT	TRANSITE(TM) ASBESTOS-CEMENT PANELLING	LAB COUNTERS	150 SQ. FT				GOOD	A	SUSPECT	NON-FRIABLE	PRESUMED ACM		4

Level of Accessibility
A - Accessible and exposed to all occupants of the building.
B - Accessible only to maintenance staff and exposed to view without moving a building compound.
C - Accessible only to maintenance staff and concealed from view due to a building component.

Level of Action Required
1 – Immediate clean-up of fallen ACM/debris likely to be disturbed.
2 – Perform asbestos removal/repair for compliance with the regulations.
3 – Type 2 asbestos procedures required to enter area.
4 – Regular inspection/surveillance of ACM for compliance with the regulations.
N/A – Not applicable.

Definitions
ACM – Asbestos-Containing Materials
SA – Sample representative
R-SA – Sample referenced to a visually similar homogeneous sample material.
ND – None detected

Room Number	Area #	Material	Description	Location	Qty/Unit	SA#	%	Type	Condition	Accessibility	ACM (Yes, No, Suspect)	Friability	Comments	Photographs	Action Required
S317		VINYL FLOOR TILES	9x9 ORANGE FLOOR TILE	FLOOR	100 SQ. FT.	R-SA24	5	CHRYSOTILE	GOOD	A	YES	NON-FRIABLE	FLOOR TILE AND MASTIC ARE BOTH ASBESTOS-CONTAINING.		4
		NEW LAY-IN CEILING TILES									NO		MATERIAL NOT SUSPECTED TO CONTAIN ASBESTOS		N/A
		VINYL FLOOR TILES	9x9 ORANGE FLOOR TILE	FLOOR - SPORADIC DAMAGE	4 SQ. FT.	R-SA24	5	CHRYSOTILE	POOR	A	YES	NON-FRIABLE	ACM DETECTED IN BOTH TILE AND MASTIC. THE DAMAGED ASBESTOS-CONTAINING VINYL FLOOR TILES AND MASTIC SHOULD BE REMOVED FOLLOWING TYPE 1/2 ASBESTOS PROCEDURES, AS PRESCRIBED UNDER O.REG. 278/05.	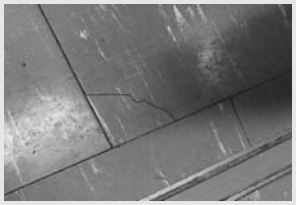	2
		TRANSITE™ ASBESTOS-CEMENT	BLACK TRANSITE MATERIAL	COUNTER	100 SQ. FT.				GOOD	A	SUSPECT	NON-FRIABLE	PRESUMED ACM		4
		2'x4' ACOUSTIC TILES	LENGTH-WISE FISSURE	CEILING	143 SQ. FT.	R-SA11 & R-SA120-(A-F)-06		ND			NO		ACOUSTICAL CEILING TILE - ADDITIONAL SAMPLING IS RECOMMENDED		N/A
S317V	VESTIBULE	PAINTED TEXTURE COAT OVER PLASTER	PAINTED TEXTURE COAT OVER PLASTER	WALL - ABOVE DOORS		SA 01 (A-G)	ND	ND			NO		SAMPLED FROM VARIOUS LOCATIONS THROUGHOUT THE SCIENCE BUILDING DURING THE 2016 REASSESSMENT.		N/A
S318A	EMBODIED SOCIAL COGNITION LAB	TRANSITE™ ASBESTOS-CEMENT	BLACK TRANSITE MATERIAL	COUNTER	10 SQ. FT.				GOOD	A	SUSPECT	NON-FRIABLE	PRESUMED ACM		4
S318B	EMBODIED SOCIAL COGNITION LAB	NO SUSPECT ACM OBSERVED									NO				N/A
S318C	EMBODIED SOCIAL COGNITION LAB	NO SUSPECT ACM OBSERVED									NO				N/A
S318D	EMBODIED SOCIAL COGNITION LAB	NO SUSPECT ACM OBSERVED									NO				N/A
S318E	EMBODIED SOCIAL COGNITION LAB	NO SUSPECT ACM OBSERVED									NO				N/A
S318F	EMBODIED SOCIAL COGNITION LAB	VINYL FLOOR TILES	9x9 RED FLOOR TILES	FLOOR	75 SQ. FT.	R-SA24	5	CHRYSOTILE	GOOD	A	YES	NON-FRIABLE	FLOOR TILE AND MASTIC ARE BOTH ASBESTOS-CONTAINING.		4
		TRANSITE™ ASBESTOS-CEMENT	BLACK TRANSITE MATERIAL	INSIDE SINKS	50 SQ. FT.				POOR	A	SUSPECT	NON-FRIABLE	REMOVE AND REPLACE THE DAMAGED TRANSITE SINK FOLLOWING TYPE 1 ASBESTOS PROCEDURES, AS PRESCRIBED UNDER O.REG. 278/05.	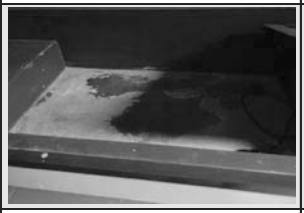	2
		PAINTED TEXTURE COAT OVER PLASTER	PAINTED TEXTURE COAT OVER PLASTER	WALL - ABOVE DOOR		SA 01 (A-G)	ND	ND			NO		SAMPLED FROM VARIOUS LOCATIONS THROUGHOUT THE SCIENCE BUILDING DURING THE 2016 REASSESSMENT.		N/A

Level of Accessibility
A - Accessible and exposed to all occupants of the building.
B - Accessible only to maintenance staff and exposed to view without moving a building compound.
C - Accessible only to maintenance staff and concealed from view due to a building component.

Level of Action Required
1 – Immediate clean-up of fallen ACM/debris likely to be disturbed.
2 – Perform asbestos removal/repair for compliance with the regulations.
3 – Type 2 asbestos procedures required to enter area.
4 – Regular inspection/surveillance of ACM for compliance with the regulations.
N/A – Not applicable.

Definitions
ACM – Asbestos-Containing Materials
SA – Sample representative
R-SA – Sample referenced to a visually similar homogeneous sample material.
ND – None detected

Room Number	Area #	Material	Description	Location	Qty/Unit	SA#	%	Type	Condition	Accessibility	ACM (Yes, No, Suspect)	Friability	Comments	Photographs	Action Required
S318G	EMBODIED SOCIAL COGNITION LAB	NO SUSPECT ACM OBSERVED									NO		ALL ACM REMOVED IN 2018 (MAPLE PROJECT #17273). TO VIEW PROJECT-SPECIFIC REPORT, SEE FACILITIES AND/OR HEALTH AND SAFETY		N/A
S318H	EMBODIED SOCIAL COGNITION LAB	VINYL FLOOR TILES	9x9 RED FLOOR TILES	FLOOR	50 SQ. FT.	R-SA24	5	CHRYSOTILE	GOOD	A	YES	NON-FRIABLE	FLOOR TILE AND MASTIC ARE BOTH ASBESTOS-CONTAINING.		4
		VINYL FLOOR TILES	9x9 RED FLOOR TILES	FLOOR AT FLOOR HATCHES AND EXPANSION JOINTS	15 SQ. FT.	R-SA24	5	CHRYSOTILE	POOR	A	YES	NON-FRIABLE	DAMAGED TILES ARE AT FLOOR HATCH AND EXPANSION JOINTS. FLOOR TILE AND MASTIC ARE BOTH ASBESTOS-CONTAINING. THE DAMAGED ASBESTOS-CONTAINING VINYL FLOOR TILES AND MASTIC SHOULD BE REMOVED FOLLOWING TYPE 1/2 ASBESTOS PROCEDURES, AS PRESCRIBED UNDER O.REG. 278/05.		2
		TRANSITE™ ASBESTOS-CEMENT	BLACK TRANSITE MATERIAL	COUNTER	20 SQ. FT.				GOOD	A	SUSPECT	NON-FRIABLE	PRESUMED ACM		4
		NEW DRYWALL									NO		MATERIAL NOT SUSPECTED TO CONTAIN ASBESTOS		N/A
S318K	EMBODIED SOCIAL COGNITION LAB	NO SUSPECT ACM OBSERVED									NO				N/A
S318R	EMBODIED SOCIAL COGNITION LAB	VINYL FLOOR TILES	9x9 RED FLOOR TILES	FLOOR	500 SQ. FT.	R-SA24	5	CHRYSOTILE	GOOD	A	YES	NON-FRIABLE	FLOOR TILE AND MASTIC ARE BOTH ASBESTOS-CONTAINING.		4
		VINYL FLOOR TILES	9x9 RED FLOOR TILES	FLOOR AT FLOOR HATCHES AND EXPANSION JOINTS	20 SQ. FT.	R-SA24	5	CHRYSOTILE	POOR	A	YES	NON-FRIABLE	DAMAGED TILES ARE AT FLOOR HATCH AND EXPANSION JOINTS. FLOOR TILE AND MASTIC ARE BOTH ASBESTOS-CONTAINING. THE DAMAGED ASBESTOS-CONTAINING VINYL FLOOR TILES AND MASTIC SHOULD BE REMOVED FOLLOWING TYPE 1/2 ASBESTOS PROCEDURES, AS PRESCRIBED UNDER O.REG. 278/05.		2
		TRANSITE™ ASBESTOS-CEMENT	BLACK TRANSITE MATERIAL	FUME HOOD AND COUNTER	50 SQ. FT.				GOOD	A	SUSPECT	NON-FRIABLE	PRESUMED ACM		4

Level of Accessibility
A - Accessible and exposed to all occupants of the building.
B - Accessible only to maintenance staff and exposed to view without moving a building compound.
C - Accessible only to maintenance staff and concealed from view due to a building component.

Level of Action Required
1 – Immediate clean-up of fallen ACM/debris likely to be disturbed.
2 – Perform asbestos removal/repair for compliance with the regulations.
3 – Type 2 asbestos procedures required to enter area.
4 – Regular inspection/surveillance of ACM for compliance with the regulations.
N/A – Not applicable.

Definitions
ACM – Asbestos-Containing Materials
SA – Sample representative
R-SA – Sample referenced to a visually similar homogeneous sample material.
ND – None detected

Room Number	Area #	Material	Description	Location	Qty/Unit	SA#	%	Type	Condition	Accessibility	ACM (Yes, No, Suspect)	Friability	Comments	Photographs	Action Required
S318V	EMBODIED SOCIAL COGNITION LAB	VINYL FLOOR TILES	9x9 RED FLOOR TILES	FLOOR	10 SQ. FT.	R-SA24	5	CHRYSOTILE	GOOD	A	YES	NON-FRIABLE	FLOOR TILE AND MASTIC ARE BOTH ASBESTOS-CONTAINING.		4
		PAINTED TEXTURE COAT OVER PLASTER	PAINTED TEXTURE COAT OVER PLASTER	WALL - ABOVE DOOR		SA 01 (A-G)	ND	ND			NO		SAMPLED FROM VARIOUS LOCATIONS THROUGHOUT THE SCIENCE BUILDING DURING THE 2016 REASSESSMENT.		N/A
S319	LECTURE HALL												REFER TO THE RESPECTIVE AREA ON 2ND FLOOR		
S319A	LECTURE HALL												REFER TO THE RESPECTIVE AREA ON 2ND FLOOR		
S319S	LECTURE HALL												REFER TO THE RESPECTIVE AREA ON 2ND FLOOR		
S320	ACCESS HATCH	NO SUSPECT ACM OBSERVED									NO				N/A
	ELECTRICAL ROOM	ELECTRICAL WIRES AND CABLE SHEATHING	ELECTRICAL WIRES AND CABLE SHEATHING	GENERAL ROOM	UNKNOWN						NO				N/A
S321	BIOLOGY TEACHING LAB	VINYL FLOOR TILES	9x9 ORANGE FLOOR TILE	FLOOR	1000 SQ. FT.	R-SA24	5	CHRYSOTILE	GOOD	A	YES	NON-FRIABLE			4
		VINYL FLOOR TILES	9x9 ORANGE FLOOR TILE	FLOOR	12 SQ. FT.	R-SA24	5	CHRYSOTILE	POOR	A	YES	NON-FRIABLE	SPORADIC DAMAGE. THE DAMAGED ASBESTOS-CONTAINING VINYL FLOOR TILES AND MASTIC SHOULD BE REMOVED FOLLOWING TYPE 1/2 ASBESTOS PROCEDURES, AS PRESCRIBED UNDER O.REG. 278/05.		2
		TRANSITE™ ASBESTOS-CEMENT	BLACK TRANSITE MATERIAL	COUNTER	72 SQ. FT.				GOOD	A	SUSPECT	NON-FRIABLE	PRESUMED ACM		4
		TRANSITE™ ASBESTOS-CEMENT	BLACK TRANSITE MATERIAL	INSIDE SINKS AND ADJACENT TO SINK	50 SQ. FT.				POOR	A	SUSPECT	NON-FRIABLE	REMOVE AND REPLACE THE DAMAGED SINK FOLLOWING TYPE 1 ASBESTOS PROCEDURES, AS PRESCRIBED UNDER O.REG. 278/05.		2
		PAINTED TEXTURE COAT OVER PLASTER	PAINTED TEXTURE COAT OVER PLASTER	WALL - ABOVE DOORS		SA 01 (A-G)	ND	ND			NO		SAMPLED FROM VARIOUS LOCATIONS THROUGHOUT THE SCIENCE BUILDING DURING THE 2016 REASSESSMENT.		N/A
		ALL ACCESSIBLE FITTINGS AND ELBOW HAVE BEEN REMOVED BUT MAY STILL BE PRESENT BEHIND COUNTERS UNDER SINKS AND IN PIPE TRENCHES	FITTINGS												N/A

Level of Accessibility
A - Accessible and exposed to all occupants of the building.
B - Accessible only to maintenance staff and exposed to view without moving a building compound.
C - Accessible only to maintenance staff and concealed from view due to a building component.

Level of Action Required
1 – Immediate clean-up of fallen ACM/debris likely to be disturbed.
2 – Perform asbestos removal/repair for compliance with the regulations.
3 – Type 2 asbestos procedures required to enter area.
4 – Regular inspection/surveillance of ACM for compliance with the regulations.
N/A – Not applicable.

Definitions
ACM – Asbestos-Containing Materials
SA – Sample representative
R-SA – Sample referenced to a visually similar homogeneous sample material.
ND – None detected

Room Number	Area #	Material	Description	Location	Qty/Unit	SA#	%	Type	Condition	Accessibility	ACM (Yes, No, Suspect)	Friability	Comments	Photographs	Action Required
S322	BIOLOGICAL SCIENCES	NEW LAY-IN CEILING TILES									NO		MATERIAL NOT SUSPECTED TO CONTAIN ASBESTOS		N/A
		VINYL FLOOR TILES	9x9 ORANGE FLOOR TILE	FLOOR	350 SQ. FT.	R-SA24	5	CHRYSOTILE	GOOD	A	YES	NON-FRIABLE	ACM DETECTED IN BOTH TILE AND MASTIC		4
		VINYL FLOOR TILES	9x9 ORANGE FLOOR TILE	FLOOR - SPORADIC DAMAGE	3 SQ. FT.	R-SA24	5	CHRYSOTILE	POOR	A	YES	NON-FRIABLE	ACM DETECTED IN BOTH TILE AND MASTIC. THE DAMAGED ASBESTOS-CONTAINING VINYL FLOOR TILES AND MASTIC SHOULD BE REMOVED FOLLOWING TYPE 1/2 ASBESTOS PROCEDURES, AS PRESCRIBED UNDER O.REG. 278/05.		2
		PARGING CEMENT INSULATION ON MECHANICAL PIPE FITTINGS	FITTINGS	MECHANICAL PIPE FITTINGS	4	R-SA1	50-75	CHRYSOTILE	GOOD	A	YES	FRIABLE	NOT OBSERVED DURING 2020 REASSESSMENT. PRESUME ACM IS PRESENT UNTIL PROVEN OTHERWISE,		4
		PAINTED TEXTURE COAT OVER PLASTER	PAINTED TEXTURE COAT OVER PLASTER	WALL - ABOVE DOORS		SA 01 (A-G)	ND	ND			NO		SAMPLED FROM VARIOUS LOCATIONS THROUGHOUT THE SCIENCE BUILDING DURING THE 2016 REASSESSMENT.		N/A
		TRANSITE™ ASBESTOS-CEMENT	BLACK TRANSITE MATERIAL	COUNTER	100 SQ. FT.				GOOD	A	SUSPECT	NON-FRIABLE	PRESUMED ACM		4
		TRANSITE™ ASBESTOS-CEMENT	BLACK TRANSITE MATERIAL	COUNTER	10 SQ. FT.				POOR	A	SUSPECT	NON-FRIABLE	REMOVE AND REPLACE THE DAMAGED SINK FOLLOWING TYPE 1 ASBESTOS PROCEDURES, AS PRESCRIBED UNDER O.REG. 278/05.		2
S322E	MECHANICAL SHAFT	LIMITED VIEW									SUSPECT		NO ACCESS TO SHAFT DUE TO CONTENTS BLOCKING ACCESS DOOR		4
S322V	VESTIBULE	PAINTED TEXTURE COAT OVER PLASTER	PAINTED TEXTURE COAT OVER PLASTER	WALL - ABOVE DOORS		SA 01 (A-G)	ND	ND			NO		SAMPLED FROM VARIOUS LOCATIONS THROUGHOUT THE SCIENCE BUILDING DURING THE 2016 REASSESSMENT.		N/A

Level of Accessibility
A - Accessible and exposed to all occupants of the building.
B - Accessible only to maintenance staff and exposed to view without moving a building compound.
C - Accessible only to maintenance staff and concealed from view due to a building component.

Level of Action Required
1 – Immediate clean-up of fallen ACM/debris likely to be disturbed.
2 – Perform asbestos removal/repair for compliance with the regulations.
3 – Type 2 asbestos procedures required to enter area.
4 – Regular inspection/surveillance of ACM for compliance with the regulations.
N/A – Not applicable.

Definitions
ACM – Asbestos-Containing Materials
SA – Sample representative
R-SA – Sample referenced to a visually similar homogeneous sample material.
ND – None detected

Room Number	Area #	Material	Description	Location	Qty/Unit	SA#	%	Type	Condition	Accessibility	ACM (Yes, No, Suspect)	Friability	Comments	Photographs	Action Required
S323	BIOLOGY TEACHING LAB	VINYL FLOOR TILES	9x9 ORANGE FLOOR TILE	FLOOR	530 SQ. FT.	R-SA24	5	CHRYSOTILE	GOOD	A	YES	NON-FRIABLE	ACM DETECTED IN BOTH TILE AND MASTIC		4
		VINYL FLOOR TILES	9x9 ORANGE FLOOR TILE	FLOOR - SPORADIC DAMAGE	15 SQ. FT.	R-SA24	5	CHRYSOTILE	POOR	A	YES	NON-FRIABLE	THE DAMAGED ASBESTOS-CONTAINING VINYL FLOOR TILES AND MASTIC SHOULD BE REMOVED FOLLOWING TYPE 1/2 ASBESTOS PROCEDURES, AS PRESCRIBED UNDER O.REG. 278/05.	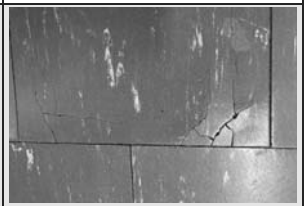	2
		PAINTED TEXTURE COAT OVER PLASTER	PAINTED TEXTURE COAT OVER PLASTER	WALL - ABOVE DOORS		SA 01 (A-G)	ND	ND			NO		SAMPLED FROM VARIOUS LOCATIONS THROUGHOUT THE SCIENCE BUILDING DURING THE 2016 REASSESSMENT.		N/A
		ALL ACCESSIBLE FITTINGS AND ELBOW HAVE BEEN REMOVED BUT MAY STILL BE PRESENT BEHIND COUNTERS UNDER SINKS AND IN PIPE TRENCHES	FITTINGS												4
		TRANSITE™ ASBESTOS-CEMENT	BLACK TRANSITE MATERIAL	COUNTER	500 SQ. FT.				GOOD	A	SUSPECT	NON-FRIABLE	PRESUMED ACM		4
		TRANSITE™ ASBESTOS-CEMENT	BLACK TRANSITE MATERIAL	SINKS AT WORK BENCHES THROUGHOUT ROOM	100 SQ. FT.				POOR	A	SUSPECT	NON-FRIABLE	REMOVE AND REPLACE THE DAMAGED SINK FOLLOWING TYPE 1 ASBESTOS PROCEDURES, AS PRESCRIBED UNDER O.REG. 278/05.		2
S325K	CORRIDOR	NO SUSPECT ACM OBSERVED									NO		NO ACCESS ABOVE WOOD PANEL CEILING. ACM PIPE FITTING INSULATION LIKELY PRESENT THROUGHOUT THE CORRIDOR.		4
S325S	STAIRWELL	NO SUSPECT ACM OBSERVED									NO				N/A
S325V	VESTIBULE	NO SUSPECT ACM OBSERVED									NO				N/A

Level of Accessibility
A - Accessible and exposed to all occupants of the building.
B - Accessible only to maintenance staff and exposed to view without moving a building compound.
C - Accessible only to maintenance staff and concealed from view due to a building component.

Level of Action Required
1 – Immediate clean-up of fallen ACM/debris likely to be disturbed.
2 – Perform asbestos removal/repair for compliance with the regulations.
3 – Type 2 asbestos procedures required to enter area.
4 – Regular inspection/surveillance of ACM for compliance with the regulations.
N/A – Not applicable.

Definitions
ACM – Asbestos-Containing Materials
SA – Sample representative
R-SA – Sample referenced to a visually similar homogeneous sample material.
ND – None detected

Room Number	Area #	Material	Description	Location	Qty/Unit	SA#	%	Type	Condition	Accessibility	ACM (Yes, No, Suspect)	Friability	Comments	Photographs	Action Required
S326	BIOLOGICAL SCIENCES	NEW LAY-IN CEILING TILES									NO		MATERIAL NOT SUSPECTED TO CONTAIN ASBESTOS		N/A
		VINYL FLOOR TILES	9x9 ORANGE FLOOR TILE	FLOOR	530 SQ. FT.	R-SA24	5	CHRYSOTILE	GOOD	A	YES	NON-FRIABLE	NEW VINYL SHEET FLOORING WAS OBSERVED. ASBESTOS-CONTAINING VINYL FLOOR TILE MASTIC IS LIKELY STILL PRESENT.		4
		PAINTED TEXTURE COAT OVER PLASTER	PAINTED TEXTURE COAT OVER PLASTER	WALL - ABOVE DOOR		SA 01 (A-G)	ND	ND			NO		SAMPLED FROM VARIOUS LOCATIONS THROUGHOUT THE		N/A
		ALL ACCESSIBLE FITTINGS AND ELBOW HAVE BEEN REMOVED BUT MAY STILL BE PRESENT BEHIND COUNTERS AND IN PIPE TRENCHES													4
		TRANSITE™ ASBESTOS-CEMENT	BLACK TRANSITE MATERIAL	COUNTER	72 SQ. FT.				GOOD	A	SUSPECT	NON-FRIABLE	PRESUMED ACM. REMOVED DURING 2012 RENOVATIONS.		4
S327	BIOLOGICAL SCIENCES	NEW LAY-IN CEILING TILES									NO		MATERIAL NOT SUSPECTED TO CONTAIN ASBESTOS		N/A
		VINYL FLOOR TILES	9x9 ORANGE FLOOR TILE	FLOOR	300 SQ. FT.	R-SA24	5	CHRYSOTILE	GOOD	A	YES	NON-FRIABLE	NEW VINYL SHEET FLOORING WAS OBSERVED. ASBESTOS-CONTAINING		4
		ALL ACCESSIBLE FITTINGS AND ELBOW HAVE BEEN REMOVED BUT MAY STILL BE PRESENT BEHIND COUNTERS AND IN PIPE TRENCHES													4
		TRANSITE™ ASBESTOS-CEMENT	BLACK TRANSITE MATERIAL	COUNTER	108 SQ. FT.				GOOD	A	SUSPECT	NON-FRIABLE	PRESUMED ACM. REMOVED DURING 2012 RENOVATIONS.		4
S327A	BIOLOGICAL SCIENCES	NO SUSPECT ACM OBSERVED									NO				N/A
S327E	MECHANICAL SHAFT	NO SUSPECT ACM OBSERVED									NO		LIMITED VIEW		N/A
S327V	VESTIBULE	PAINTED TEXTURE COAT OVER PLASTER	PAINTED TEXTURE COAT OVER PLASTER	WALL - ABOVE DOORS		SA 01 (A-G)	ND	ND			NO		SAMPLED FROM VARIOUS LOCATIONS THROUGHOUT THE SCIENCE BUILDING DURING THE 2016 REASSESSMENT.		N/A
S328	BIOLOGICAL SCIENCES	NEW LAY-IN CEILING TILES									NO		MATERIAL NOT SUSPECTED TO CONTAIN ASBESTOS		N/A
		VINYL FLOOR TILES	9x9 ORANGE FLOOR TILE	FLOOR	1000 SQ. FT.	R-SA24	5	CHRYSOTILE	GOOD	A	YES	NON-FRIABLE	NEW VINYL SHEET FLOORING WAS OBSERVED. ASBESTOS-CONTAINING VINYL FLOOR TILE MASTIC IS LIKELY STILL PRESENT.		4
		TRANSITE™ ASBESTOS-CEMENT	BLACK TRANSITE MATERIAL	FUME HOOD AND COUNTER	600 SQ. FT.				GOOD	A	SUSPECT	NON-FRIABLE	PRESUMED ACM		4
		PAINTED TEXTURE COAT OVER PLASTER	PAINTED TEXTURE COAT OVER PLASTER	WALL - ABOVE DOORS		SA 01 (A-G)	ND	ND			NO		SAMPLED FROM VARIOUS LOCATIONS THROUGHOUT THE		N/A
		ALL ACCESSIBLE FITTINGS AND ELBOW HAVE BEEN REMOVED BUT MAY STILL BE PRESENT BEHIND COUNTERS AND IN PIPE TRENCHES													N/A
		VINYL SHEET FLOORING	BROWN SPECKLED SHEET FLOORING	FLOOR	900 SQ. FT.	R-SA15 & R-SA(103-107)-06		ND			NO		NEW SHEET FLOORING OBSERVED		N/A
S328A	BIOLOGICAL SCIENCES	NEW LAY-IN CEILING TILES									NO		MATERIAL NOT SUSPECTED TO CONTAIN ASBESTOS		N/A
		VINYL FLOOR TILES	9x9 ORANGE FLOOR TILE	FLOOR	1000 SQ. FT.	R-SA24	5	CHRYSOTILE	GOOD	A	YES	NON-FRIABLE	BARE BASE RENOVATIONS IN PROGRESS DURING 2012 ACM CONDITION ASSESSMENT. NEW VINYL SHEET FLOORING WAS OBSERVED. ASBESTOS-CONTAINING VINYL FLOOR TILE MASTIC IS LIKELY STILL PRESENT.		4
		PAINTED TEXTURE COAT OVER PLASTER	PAINTED TEXTURE COAT OVER PLASTER	WALL - ABOVE DOORS		SA 01 (A-G)	ND	ND			NO		SAMPLED FROM VARIOUS LOCATIONS THROUGHOUT THE SCIENCE BUILDING DURING THE 2016 REASSESSMENT.		N/A
		VINYL SHEET FLOORING	BROWN SPECKLED SHEET FLOORING	FLOOR	900 SQ. FT.	R-SA15 & R-SA(103-107)-06		ND			NO		NEW SHEET FLOORING OBSERVED		N/A

Level of Accessibility
A - Accessible and exposed to all occupants of the building.
B - Accessible only to maintenance staff and exposed to view without moving a building compound.
C - Accessible only to maintenance staff and concealed from view due to a building component.

Level of Action Required
1 – Immediate clean-up of fallen ACM/debris likely to be disturbed.
2 – Perform asbestos removal/repair for compliance with the regulations.
3 – Type 2 asbestos procedures required to enter area.
4 – Regular inspection/surveillance of ACM for compliance with the regulations.
N/A – Not applicable.

Definitions
ACM – Asbestos-Containing Materials
SA – Sample representative
R-SA – Sample referenced to a visually similar homogeneous sample material.
ND – None detected

Room Number	Area #	Material	Description	Location	Qty/Unit	SA#	%	Type	Condition	Accessibility	ACM (Yes, No, Suspect)	Friability	Comments	Photographs	Action Required
S330	LAB	TRANSITE™ ASBESTOS-CEMENT	BLACK TRANSITE MATERIAL	FUME HOOD AND COUNTER	350 SQ. FT.				GOOD	A	SUSPECT	NON-FRIABLE	PRESUMED ACM		4
		FLOORING MATERIAL	FLOOR MASTIC	FLOOR	UNKNOWN				GOOD	C	YES	NON-FRIABLE	ACM MASTIC IS PRESENT UNDER NON-ASBESTOS FLOORING MATERIAL		4
		DRYWALL	DRYWALL JOINT COMPOUND	WALL	400 SQ. FT.				GOOD	A	SUSPECT	NON-FRIABLE	MATERIAL HAS BEEN PREVIOUSLY SAMPLED BY OTHERS AND WAS FOUND NOT TO CONTAIN ASBESTOS, HOWEVER ADDITIONAL SAMPLING IS RECOMMENDED.		4
		PAINTED TEXTURE COAT OVER PLASTER	PAINTED TEXTURE COAT OVER PLASTER	WALL - ABOVE DOOR		SA 01 (A-G)	ND	ND			NO		SAMPLED FROM VARIOUS LOCATIONS THROUGHOUT THE SCIENCE BUILDING DURING THE 2016 REASSESSMENT.		N/A
S331	LAB	TRANSITE™ ASBESTOS-CEMENT	BLACK TRANSITE MATERIAL	COUNTER	108 SQ. FT.				GOOD	A	SUSPECT	NON-FRIABLE	PRESUMED ACM		4
S331A		FLOORING MATERIAL	FLOOR MASTIC	FLOOR	UNKNOWN				GOOD	C	YES	NON-FRIABLE	ACM MASTIC IS PRESENT UNDER NON-ASBESTOS FLOORING MATERIAL		4
S331B		FLOORING MATERIAL	FLOOR MASTIC	FLOOR	UNKNOWN				GOOD	C	YES	NON-FRIABLE	ACM MASTIC IS PRESENT UNDER NON-ASBESTOS FLOORING MATERIAL		4
		NEW LAY-IN CEILING TILES									NO		MATERIAL NOT SUSPECTED TO CONTAIN ASBESTOS		N/A
S331E	MECHANICAL SHAFT	NO SUSPECT ACM OBSERVED									NO		LIMITED VIEW		
S331V	VESTIBULE	NO SUSPECT ACM OBSERVED									NO				N/A
S332	PHYSICAL & ENVIRONMENTAL SCIENCES	VINYL SHEET FLOORING	BROWN SPECKLED SHEET FLOORING	FLOOR	900 SQ. FT.	R-SA15		ND			NO		NEW SHEET FLOORING OBSERVED		N/A
		DRYWALL	DRYWALL JOINT COMPOUND	WALL	400 SQ. FT.				GOOD	A	SUSPECT	NON-FRIABLE	MATERIAL HAS BEEN PREVIOUSLY SAMPLED BY OTHERS AND WAS FOUND NOT TO CONTAIN ASBESTOS, HOWEVER ADDITIONAL SAMPLING IS RECOMMENDED.		4
		TRANSITE™ ASBESTOS-CEMENT	BLACK TRANSITE MATERIAL	FUME HOOD AND COUNTER	600 SQ. FT.				GOOD	A	SUSPECT	NON-FRIABLE	PRESUMED ACM		4
		PAINTED TEXTURE COAT OVER PLASTER	PAINTED TEXTURE COAT OVER PLASTER	WALL - ABOVE DOOR		SA 01 (A-G)	ND	ND			NO		SAMPLED FROM VARIOUS LOCATIONS THROUGHOUT THE SCIENCE BUILDING DURING THE 2016 REASSESSMENT.		N/A
S333A	FRUIT FLY STORAGE	DRYWALL	DRYWALL JOINT COMPOUND	WALL	200 SQ. FT.				GOOD	A	SUSPECT	NON-FRIABLE	MATERIAL HAS BEEN PREVIOUSLY SAMPLED BY OTHERS AND WAS FOUND NOT TO CONTAIN ASBESTOS, HOWEVER ADDITIONAL SAMPLING IS RECOMMENDED.		4
		PAINTED TEXTURE COAT OVER PLASTER	PAINTED TEXTURE COAT OVER PLASTER	WALL - ABOVE DOOR		SA 01 (A-G)	ND	ND			NO		SAMPLED FROM VARIOUS LOCATIONS THROUGHOUT THE SCIENCE BUILDING DURING THE 2016 REASSESSMENT.		N/A
S333S	STAIRWELL	PAINTED TEXTURE COAT OVER PLASTER	PAINTED TEXTURE COAT OVER PLASTER	WALL - ABOVE DOORS	35 SQ. FT.	01-E	ND	ND			NO		SAMPLE LOCATION. SAMPLED FROM VARIOUS LOCATIONS THROUGHOUT		N/A
S333V	VESTIBULE	NO SUSPECT ACM OBSERVED									NO				N/A
S334	THEATRE ENTRANCE	DRYWALL	DRYWALL JOINT COMPOUND	WALL	600 SQ. FT.	R-SA1-E-07		ND			NO		AREA RECENTLY RENOVATED		N/A

Level of Accessibility
A - Accessible and exposed to all occupants of the building.
B - Accessible only to maintenance staff and exposed to view without moving a building compound.
C - Accessible only to maintenance staff and concealed from view due to a building component.

Level of Action Required
1 – Immediate clean-up of fallen ACM/debris likely to be disturbed.
2 – Perform asbestos removal/repair for compliance with the regulations.
3 – Type 2 asbestos procedures required to enter area.
4 – Regular inspection/surveillance of ACM for compliance with the regulations.
N/A – Not applicable.

Definitions
ACM – Asbestos-Containing Materials
SA – Sample representative
R-SA – Sample referenced to a visually similar homogeneous sample material.
ND – None detected

Room Number	Area #	Material	Description	Location	Qty/Unit	SA#	%	Type	Condition	Accessibility	ACM (Yes, No, Suspect)	Friability	Comments	Photographs	Action Required
S335	OFFICE	DRYWALL	DRYWALL JOINT COMPOUND	CEILING	330 SQ. FT.	R-SA1-E-07		ND			NO		AREA RECENTLY RENOVATED		N/A
		DRYWALL	DRYWALL JOINT COMPOUND	WALL	860 SQ. FT.	SA5(A-E)-08		ND			NO		AREA RECENTLY RENOVATED		N/A
S335E	ELEVATOR	VINYL FLOOR TILES	9x9 ORANGE FLOOR TILE	FLOOR	30 SQ. FT.	R-SA20	5	CHRYSOTILE	GOOD	A	YES	NON-FRIABLE	ACM DETECTED IN TILE ONLY. A DIFFERENT COLOUR VINYL FLOOR TILES WAS OBSERVED DURING THE 2020 REASSESSMENT.		4
S335K	CORRIDOR	NO SUSPECT ACM OBSERVED									NO				N/A
S336	CORRIDOR	NO SUSPECT ACM OBSERVED									NO				N/A
S336S	STAIRCASE	PAINTED TEXTURE COAT OVER PLASTER	PAINTED TEXTURE COAT OVER PLASTER	WALL - ABOVE DOOR		SA 01 (A-G)	ND	ND			NO		SAMPLED FROM VARIOUS LOCATIONS THROUGHOUT THE SCIENCE BUILDING DURING THE 2016 REASSESSMENT.		N/A
S338	WOMEN'S WASHROOMS	DRYWALL	DRYWALL JOINT COMPOUND	WALL/CEILING	300 SQ. FT.	R-SA1-E-07		ND			NO		AREA RECENTLY RENOVATED		N/A
S338E	ELEVATOR ROOM	NO SUSPECT ACM OBSERVED									NO				N/A
S338F	STORAGE	NO SUSPECT ACM OBSERVED									NO				N/A
S339	MEN'S WASHROOMS	DRYWALL	DRYWALL JOINT COMPOUND	WALL/CEILING	370 SQ. FT.	R-SA1-E-07		ND			NO		AREA RECENTLY RENOVATED		N/A
S340	MEN'S WASHROOMS	DRYWALL	DRYWALL JOINT COMPOUND	WALL/CEILING	370 SQ. FT.	R-SA1-E-07		ND			NO		AREA RECENTLY RENOVATED		N/A
S340K	CORRIDOR	DRYWALL	DRYWALL JOINT COMPOUND	WALL	370 SQ. FT.	R-SA101		ND			NO		AREA RECENTLY RENOVATED		N/A
S340V	VESTIBULE	NO SUSPECT ACM OBSERVED									NO				N/A
S343V	VESTIBULE	NO SUSPECT ACM OBSERVED									NO				N/A
S344K	VESTIBULE	VINYL SHEET FLOORING		NEW - 2009							NO				N/A
		DRYWALL	DRYWALL JOINT COMPOUND		280 SQ. FT.				GOOD	A	SUSPECT	NON-FRIABLE	MATERIAL HAS BEEN PREVIOUSLY SAMPLED BY OTHERS AND WAS FOUND NOT TO CONTAIN ASBESTOS, HOWEVER ADDITIONAL SAMPLING IS RECOMMENDED.		4
S344V	VESTIBULE	VINYL SHEET FLOORING		NEW - 2009							NO				N/A
		DRYWALL	DRYWALL JOINT COMPOUND		280 SQ. FT.				GOOD	A	SUSPECT	NON-FRIABLE	MATERIAL HAS BEEN PREVIOUSLY SAMPLED BY OTHERS AND WAS FOUND NOT TO CONTAIN ASBESTOS, HOWEVER ADDITIONAL SAMPLING IS RECOMMENDED.		4
S345	DRESSING ROOM	VINYL SHEET FLOORING		NEW - 2009							NO				N/A
		DRYWALL	DRYWALL JOINT COMPOUND		300 SQ. FT.				GOOD	A	SUSPECT	NON-FRIABLE	MATERIAL HAS BEEN PREVIOUSLY SAMPLED BY OTHERS AND WAS FOUND NOT TO CONTAIN ASBESTOS, HOWEVER ADDITIONAL SAMPLING IS RECOMMENDED.		4
S345	MECHANICAL SHAFT	NO SUSPECT ACM OBSERVED									NO		LIMITED ACCESS TO SHAFT		N/A
S345A	MECHANICAL ROOM	DRYWALL	DRYWALL JOINT COMPOUND	WALL	300 SQ. FT.				GOOD	A	SUSPECT	NON-FRIABLE	MATERIAL HAS BEEN PREVIOUSLY SAMPLED BY OTHERS AND WAS FOUND NOT TO CONTAIN ASBESTOS, HOWEVER ADDITIONAL SAMPLING IS RECOMMENDED.		4
		VINYL FLOOR TILES	12x12 DARK BEIGE FLOOR TILES	FLOOR	40 SQ. FT.	SA118-(A-C)-06		ND			NO				N/A
		NEW LAY-IN CEILING TILES									NO		MATERIAL NOT SUSPECTED TO CONTAIN ASBESTOS		N/A
		NEW VINYL SHEET FLOORING									NO		MATERIAL NOT SUSPECTED TO CONTAIN ASBESTOS		N/A

Level of Accessibility
A - Accessible and exposed to all occupants of the building.
B - Accessible only to maintenance staff and exposed to view without moving a building compound.
C - Accessible only to maintenance staff and concealed from view due to a building component.

Level of Action Required
1 – Immediate clean-up of fallen ACM/debris likely to be disturbed.
2 – Perform asbestos removal/repair for compliance with the regulations.
3 – Type 2 asbestos procedures required to enter area.
4 – Regular inspection/surveillance of ACM for compliance with the regulations.
N/A – Not applicable.

Definitions
ACM – Asbestos-Containing Materials
SA – Sample representative
R-SA – Sample referenced to a visually similar homogeneous sample material.
ND – None detected

Room Number	Area #	Material	Description	Location	Qty/Unit	SA#	%	Type	Condition	Accessibility	ACM (Yes, No, Suspect)	Friability	Comments	Photographs	Action Required
S345B	STORAGE	VINYL FLOOR TILES	12x12 DARK BEIGE FLOOR TILES	FLOOR	40 SQ. FT.	SA118-(A-C)-06		ND			NO				N/A
		DRYWALL	DRYWALL JOINT COMPOUND		20 SQ. FT.				GOOD	A	SUSPECT	NON-FRIABLE	MATERIAL HAS BEEN PREVIOUSLY SAMPLED BY OTHERS AND WAS FOUND NOT TO CONTAIN ASBESTOS, HOWEVER ADDITIONAL SAMPLING IS RECOMMENDED.		4
S345C	STORAGE	VINYL FLOOR TILES	12x12 DARK BEIGE FLOOR TILES	FLOOR	40 SQ. FT.	SA118-(A-C)-06		ND			NO				N/A
		DRYWALL	DRYWALL JOINT COMPOUND	FLOOR	20 SQ. FT.				GOOD	A	SUSPECT	NON-FRIABLE	MATERIAL HAS BEEN PREVIOUSLY SAMPLED BY OTHERS AND WAS FOUND NOT TO CONTAIN ASBESTOS, HOWEVER ADDITIONAL SAMPLING IS RECOMMENDED.		4
S347	JANITOR CLOSET	NO SUSPECT ACM OBSERVED									NO				N/A
S401S	STAIRWELL	PARGING CEMENT INSULATION ON MECHANICAL PIPE FITTINGS	FITTINGS	CEILING	1	R-SA1	50-75	CHRYSOTILE	GOOD	C	YES	FRIABLE			4
		PAINTED TEXTURE COAT OVER PLASTER	PAINTED TEXTURE COAT OVER PLASTER	WALL - ABOVE DOORS		SA 01 (A-G)	ND	ND			NO		SAMPLED FROM VARIOUS LOCATIONS THROUGHOUT THE SCIENCE BUILDING DURING THE 2016 REASSESSMENT.		N/A
S402	WASHROOM	DRYWALL	DRYWALL JOINT COMPOUND	CEILING	20 SQ. FT.				GOOD	A	SUSPECT	NON-FRIABLE	MATERIAL HAS BEEN PREVIOUSLY SAMPLED BY OTHERS AND WAS FOUND NOT TO CONTAIN ASBESTOS, HOWEVER ADDITIONAL SAMPLING IS RECOMMENDED. LIMITED VIEW ABOVE CEILING. SUSPECT ACM PIPE FITTING INSULATION WITHIN CEILING SPACE AND WALL CAVITY.		4
S403	CHAMBERS	1'x1' ACOUSTIC TILE	UNKNOWN	CEILING		R-SA121-(A-E)-06		ND			NO		NO ACCESS ABOVE CEILING TILES AND WOOD PANELS		N/A
		PARGING CEMENT INSULATION ON MECHANICAL PIPE FITTINGS	FITTINGS	CEILING	1	17403 S01	50	CHRYSOTILE	GOOD	C	YES	FRIABLE	SAMPLED BY MAPLE IN 2018 (MAPLE PROJECT #17403). TO VIEW PROJECT-SPECIFIC REPORT, SEE FACILITIES AND/OR HEALTH AND SAFETY.		4
		DRYWALL	DRYWALL JOINT COMPOUND	WALL	900 SQ. FT.				GOOD	A	SUSPECT	NON-FRIABLE	MATERIAL HAS BEEN PREVIOUSLY SAMPLED BY OTHERS AND WAS FOUND NOT TO CONTAIN ASBESTOS, HOWEVER ADDITIONAL SAMPLING IS RECOMMENDED. LIMITED VIEW ABOVE CEILING. SUSPECT ACM PIPE FITTING INSULATION WITHIN CEILING SPACE AND WALL CAVITY.		4
S404A	STORAGE	DRYWALL	DRYWALL JOINT COMPOUND	WALL	150 SQ. FT.				GOOD	A	SUSPECT	NON-FRIABLE	MATERIAL HAS BEEN PREVIOUSLY SAMPLED BY OTHERS AND WAS FOUND NOT TO CONTAIN ASBESTOS, HOWEVER ADDITIONAL SAMPLING IS RECOMMENDED. LIMITED VIEW ABOVE CEILING. SUSPECT ACM PIPE FITTING INSULATION WITHIN CEILING SPACE AND WALL CAVITY.		4
		NEW VINYL SHEET FLOORING									NO		MATERIAL NOT SUSPECTED TO CONTAIN ASBESTOS		N/A
S404B	ELEVATOR	VINYL FLOOR TILES	2'X2' NEW TILE								NO		NEW		N/A

Level of Accessibility
A - Accessible and exposed to all occupants of the building.
B - Accessible only to maintenance staff and exposed to view without moving a building compound.
C - Accessible only to maintenance staff and concealed from view due to a building component.

Level of Action Required
1 – Immediate clean-up of fallen ACM/debris likely to be disturbed.
2 – Perform asbestos removal/repair for compliance with the regulations.
3 – Type 2 asbestos procedures required to enter area.
4 – Regular inspection/surveillance of ACM for compliance with the regulations.
N/A – Not applicable.

Definitions
ACM – Asbestos-Containing Materials
SA – Sample representative
R-SA – Sample referenced to a visually similar homogeneous sample material.
ND – None detected

Room Number	Area #	Material	Description	Location	Qty/Unit	SA#	%	Type	Condition	Accessibility	ACM (Yes, No, Suspect)	Friability	Comments	Photographs	Action Required
S404E	ELEVATOR	NO ACCESS									SUSPECT				4
S404K	CORRIDOR	DRYWALL	DRYWALL JOINT COMPOUND	WALL	200 SQ. FT.				GOOD	A	SUSPECT	NON-FRIABLE	MATERIAL HAS BEEN PREVIOUSLY SAMPLED BY OTHERS AND WAS FOUND NOT TO CONTAIN ASBESTOS, HOWEVER ADDITIONAL SAMPLING IS RECOMMENDED. LIMITED VIEW ABOVE CEILING. NO ACCESS ABOVE WOOD PANEL CEILING.		4
		NEW VINYL SHEET FLOORING									NO		MATERIAL NOT SUSPECTED TO CONTAIN ASBESTOS		N/A
S405	OFFICE	NO SUSPECT ACM OBSERVED									NO				N/A
		TRANSITE ASBESTOS-CEMENT PANEL	TRANSITE(TM) ASBESTOS-CEMENT PANELLING	PERIMETER RADIATOR UNITS	35 SQ. FT.				GOOD	C	SUSPECT	NON-FRIABLE	PRESUMED ACM		4
S405K	CORRIDOR	NO SUSPECT ACM OBSERVED									NO		ALL ACM REMOVED IN 2018 (MAPLE PROJECT #17403). TO VIEW PROJECT-SPECIFIC REPORT, SEE FACILITIES AND/OR HEALTH AND SAFETY.		N/A
S406	OFFICE	PAINTED TEXTURE COAT OVER PLASTER	PAINTED TEXTURE COAT OVER PLASTER	NORTHEAST CORNER - WALL - ABOVE DOORS		SA 01 (A-G)	ND	ND			NO		SAMPLED FROM VARIOUS LOCATIONS THROUGHOUT THE SCIENCE BUILDING DURING THE 2016 REASSESSMENT.		N/A
		TRANSITE ASBESTOS-CEMENT PANEL	TRANSITE(TM) ASBESTOS-CEMENT PANELLING	PERIMETER RADIATOR UNITS	35 SQ. FT.				GOOD	C	SUSPECT	NON-FRIABLE	PRESUMED ACM		4
S407	OFFICE	DRYWALL	DRYWALL JOINT COMPOUND	WALL	600 SQ. FT.				GOOD	A	SUSPECT	NON-FRIABLE	MATERIAL HAS BEEN PREVIOUSLY SAMPLED BY OTHERS AND WAS FOUND NOT TO CONTAIN ASBESTOS, HOWEVER ADDITIONAL SAMPLING IS RECOMMENDED. LIMITED VIEW ABOVE CEILING. NO ACCESS ABOVE WOOD PANEL CEILING.		4
S407A	OFFICE	DRYWALL	DRYWALL JOINT COMPOUND	WALL	600 SQ. FT.				GOOD	A	SUSPECT	NON-FRIABLE	MATERIAL HAS BEEN PREVIOUSLY SAMPLED BY OTHERS AND WAS FOUND NOT TO CONTAIN ASBESTOS, HOWEVER ADDITIONAL SAMPLING IS RECOMMENDED. LIMITED VIEW ABOVE CEILING. NO ACCESS ABOVE WOOD PANEL CEILING.		4
S407B	OFFICE	DRYWALL	DRYWALL JOINT COMPOUND	WALL	600 SQ. FT.				GOOD	A	SUSPECT	NON-FRIABLE	MATERIAL HAS BEEN PREVIOUSLY SAMPLED BY OTHERS AND WAS FOUND NOT TO CONTAIN ASBESTOS, HOWEVER ADDITIONAL SAMPLING IS RECOMMENDED. LIMITED VIEW ABOVE CEILING. NO ACCESS ABOVE WOOD PANEL CEILING.		4
S407C	OFFICE	DRYWALL	DRYWALL JOINT COMPOUND	WALL	600 SQ. FT.				GOOD	A	SUSPECT	NON-FRIABLE	MATERIAL HAS BEEN PREVIOUSLY SAMPLED BY OTHERS AND WAS FOUND NOT TO CONTAIN ASBESTOS, HOWEVER ADDITIONAL SAMPLING IS RECOMMENDED. LIMITED VIEW ABOVE CEILING. NO ACCESS ABOVE WOOD PANEL CEILING.		4

Level of Accessibility
A - Accessible and exposed to all occupants of the building.
B - Accessible only to maintenance staff and exposed to view without moving a building compound.
C - Accessible only to maintenance staff and concealed from view due to a building component.

Level of Action Required
1 – Immediate clean-up of fallen ACM/debris likely to be disturbed.
2 – Perform asbestos removal/repair for compliance with the regulations.
3 – Type 2 asbestos procedures required to enter area.
4 – Regular inspection/surveillance of ACM for compliance with the regulations.
N/A – Not applicable.

Definitions
ACM – Asbestos-Containing Materials
SA – Sample representative
R-SA – Sample referenced to a visually similar homogeneous sample material.
ND – None detected

Room Number	Area #	Material	Description	Location	Qty/Unit	SA#	%	Type	Condition	Accessibility	ACM (Yes, No, Suspect)	Friability	Comments	Photographs	Action Required
S408	OFFICE	PAINTED TEXTURE COAT OVER PLASTER	PAINTED TEXTURE COAT OVER PLASTER	WALL - ABOVE INSIDE DOOR SEPARATING ROOMS		SA 01 (A-G)	ND	ND			NO		SAMPLED FROM VARIOUS LOCATIONS THROUGHOUT THE SCIENCE BUILDING DURING THE 2016 REASSESSMENT.		N/A
		TRANSITE ASBESTOS-CEMENT PANEL	TRANSITE(TM) ASBESTOS-CEMENT PANELLING	PERIMETER RADIATOR UNITS ROOM 408A	35 SQ. FT.				GOOD	C	SUSPECT	NON-FRIABLE	PRESUMED ACM		4
S408A	OFFICE	PAINTED TEXTURE COAT OVER PLASTER	PAINTED TEXTURE COAT OVER PLASTER	WALL - ABOVE INSIDE DOOR SEPARATING ROOMS		SA 01 (A-G)	ND	ND			NO		SAMPLED FROM VARIOUS LOCATIONS THROUGHOUT THE SCIENCE BUILDING DURING THE 2016 REASSESSMENT.		N/A
		TRANSITE ASBESTOS-CEMENT PANEL	TRANSITE(TM) ASBESTOS-CEMENT PANELLING	PERIMETER RADIATOR UNITS ROOM 408A	35 SQ. FT.				GOOD	C	SUSPECT	NON-FRIABLE	PRESUMED ACM		4
S409	OFFICE	NO SUSPECT ACM OBSERVED									NO		ALL ACM REMOVED IN 2017 (MAPLE PROJECT #16687, SIF 9.5). TO VIEW PROJECT-SPECIFIC REPORT, SEE FACILITIES AND/OR HEALTH AND SAFETY.		N/A
S409A	CONTROL ROOM	NO SUSPECT ACM OBSERVED									NO		ALL ACM REMOVED IN 2017 (MAPLE PROJECT #16687, SIF 9.5). TO VIEW PROJECT-SPECIFIC REPORT, SEE FACILITIES AND/OR HEALTH AND SAFETY.		N/A
S409B	PSYCHOLOGY LAB 1	NO SUSPECT ACM OBSERVED									NO		ALL ACM REMOVED IN 2017 (MAPLE PROJECT #16687, SIF 9.5). TO VIEW PROJECT-SPECIFIC REPORT, SEE FACILITIES AND/OR HEALTH AND SAFETY.		N/A
S409C	KITCHEN	NO SUSPECT ACM OBSERVED									NO		ALL ACM REMOVED IN 2017 (MAPLE PROJECT #16687, SIF 9.5). TO VIEW PROJECT-SPECIFIC REPORT, SEE FACILITIES AND/OR HEALTH AND SAFETY.		N/A
S409D	TOILET	NO SUSPECT ACM OBSERVED									NO		ALL ACM REMOVED IN 2017 (MAPLE PROJECT #16687, SIF 9.5). TO VIEW PROJECT-SPECIFIC REPORT, SEE FACILITIES AND/OR HEALTH AND SAFETY.		N/A
S409E	CONTROL ROOM	BRICK MORTAR	MORTAR	ADJACENT TO DOOR		16849 S01A-C	ND	ND			NO		ALL ACM REMOVED IN 2017 (MAPLE PROJECT #16687, SIF 9.5). TO VIEW PROJECT-SPECIFIC REPORT, SEE FACILITIES AND/OR HEALTH AND SAFETY.		N/A
S409F	PSYCHOLOGY ROOM 2	NO SUSPECT ACM OBSERVED									NO		ALL ACM REMOVED IN 2017 (MAPLE PROJECT #16687, SIF 9.5). TO VIEW PROJECT-SPECIFIC REPORT, SEE FACILITIES AND/OR HEALTH AND SAFETY.		N/A
S409G	PSYCHOLOGY ROOM 3	NO SUSPECT ACM OBSERVED									NO		ALL ACM REMOVED IN 2017 (MAPLE PROJECT #16687, SIF 9.5). TO VIEW PROJECT-SPECIFIC REPORT, SEE FACILITIES AND/OR HEALTH AND SAFETY.		N/A

Level of Accessibility
A - Accessible and exposed to all occupants of the building.
B - Accessible only to maintenance staff and exposed to view without moving a building compound.
C - Accessible only to maintenance staff and concealed from view due to a building component.

Level of Action Required
1 – Immediate clean-up of fallen ACM/debris likely to be disturbed.
2 – Perform asbestos removal/repair for compliance with the regulations.
3 – Type 2 asbestos procedures required to enter area.
4 – Regular inspection/surveillance of ACM for compliance with the regulations.
N/A – Not applicable.

Definitions
ACM – Asbestos-Containing Materials
SA – Sample representative
R-SA – Sample referenced to a visually similar homogeneous sample material.
ND – None detected

Room Number	Area #	Material	Description	Location	Qty/Unit	SA#	%	Type	Condition	Accessibility	ACM (Yes, No, Suspect)	Friability	Comments	Photographs	Action Required
S410	OFFICE	NEW LAY-IN CEILING TILES									NO		MATERIAL NOT SUSPECTED TO CONTAIN ASBESTOS		N/A
		DRYWALL	DRYWALL JOINT COMPOUND	WALLS	300 SQ. FT.				GOOD	A	SUSPECT	NON-FRIABLE	MATERIAL HAS BEEN PREVIOUSLY SAMPLED BY OTHERS AND WAS FOUND NOT TO CONTAIN ASBESTOS, HOWEVER ADDITIONAL SAMPLING IS RECOMMENDED.		4
		NEW DRYWALL									NO		MATERIAL NOT SUSPECTED TO CONTAIN ASBESTOS		N/A
		NEW VINYL SHEET FLOORING									NO		MATERIAL NOT SUSPECTED TO CONTAIN ASBESTOS		N/A
S410A	OFFICE	NEW LAY-IN CEILING TILES									NO		MATERIAL NOT SUSPECTED TO CONTAIN ASBESTOS		N/A
		DRYWALL	DRYWALL JOINT COMPOUND	WALLS	300 SQ. FT.				GOOD	A	SUSPECT	NON-FRIABLE	MATERIAL HAS BEEN PREVIOUSLY SAMPLED BY OTHERS AND WAS FOUND NOT TO CONTAIN ASBESTOS, HOWEVER ADDITIONAL SAMPLING IS RECOMMENDED.		4
		NEW DRYWALL									NO		MATERIAL NOT SUSPECTED TO CONTAIN ASBESTOS		N/A
		NEW VINYL SHEET FLOORING									NO		MATERIAL NOT SUSPECTED TO CONTAIN ASBESTOS		N/A
S410B	OFFICE	NEW LAY-IN CEILING TILES									NO		MATERIAL NOT SUSPECTED TO CONTAIN ASBESTOS		N/A
		DRYWALL	DRYWALL JOINT COMPOUND	WALLS	300 SQ. FT.				GOOD	A	SUSPECT	NON-FRIABLE	MATERIAL HAS BEEN PREVIOUSLY SAMPLED BY OTHERS AND WAS FOUND NOT TO CONTAIN ASBESTOS, HOWEVER ADDITIONAL SAMPLING IS RECOMMENDED.		4
		NEW DRYWALL									NO		MATERIAL NOT SUSPECTED TO CONTAIN ASBESTOS		N/A
		NEW VINYL SHEET FLOORING									NO		MATERIAL NOT SUSPECTED TO CONTAIN ASBESTOS		N/A
S410C	OFFICE	NEW LAY-IN CEILING TILES									NO		MATERIAL NOT SUSPECTED TO CONTAIN ASBESTOS		N/A
		DRYWALL	DRYWALL JOINT COMPOUND	WALLS	300 SQ. FT.				GOOD	A	SUSPECT	NON-FRIABLE	MATERIAL HAS BEEN PREVIOUSLY SAMPLED BY OTHERS AND WAS FOUND NOT TO CONTAIN ASBESTOS, HOWEVER ADDITIONAL SAMPLING IS RECOMMENDED.		4
		NEW DRYWALL									NO		MATERIAL NOT SUSPECTED TO CONTAIN ASBESTOS		N/A
		NEW VINYL SHEET FLOORING									NO		MATERIAL NOT SUSPECTED TO CONTAIN ASBESTOS		N/A
S410K	CORRIDOR	NO SUSPECT ACM OBSERVED									NO				N/A
S410L	OFFICE	TRANSITE ASBESTOS-CEMENT PANEL	TRANSITE(TM) ASBESTOS-CEMENT PANELLING	PERIMETER RADIATOR UNITS	35 SQ. FT.				GOOD	C	SUSPECT	NON-FRIABLE	PRESUMED ACM		4
S410M	OFFICE	TRANSITE ASBESTOS-CEMENT PANEL	TRANSITE(TM) ASBESTOS-CEMENT PANELLING	PERIMETER RADIATOR UNITS	35 SQ. FT.				GOOD	C	SUSPECT	NON-FRIABLE	PRESUMED ACM		4
S410N	OFFICE	TRANSITE ASBESTOS-CEMENT PANEL	TRANSITE(TM) ASBESTOS-CEMENT PANELLING	PERIMETER RADIATOR UNITS	35 SQ. FT.				GOOD	C	SUSPECT	NON-FRIABLE	PRESUMED ACM		4

Level of Accessibility
A - Accessible and exposed to all occupants of the building.
B - Accessible only to maintenance staff and exposed to view without moving a building compound.
C - Accessible only to maintenance staff and concealed from view due to a building component.

Level of Action Required
1 – Immediate clean-up of fallen ACM/debris likely to be disturbed.
2 – Perform asbestos removal/repair for compliance with the regulations.
3 – Type 2 asbestos procedures required to enter area.
4 – Regular inspection/surveillance of ACM for compliance with the regulations.
N/A – Not applicable.

Definitions
ACM – Asbestos-Containing Materials
SA – Sample representative
R-SA – Sample referenced to a visually similar homogeneous sample material.
ND – None detected

Room Number	Area #	Material	Description	Location	Qty/Unit	SA#	%	Type	Condition	Accessibility	ACM (Yes, No, Suspect)	Friability	Comments	Photographs	Action Required
S411	OFFICE	NEW LAY-IN CEILING TILES									NO		MATERIAL NOT SUSPECTED TO CONTAIN ASBESTOS		N/A
		DRYWALL	DRYWALL JOINT COMPOUND	WALLS	300 SQ. FT.				GOOD	A	SUSPECT	NON-FRIABLE	MATERIAL HAS BEEN PREVIOUSLY SAMPLED BY OTHERS AND WAS FOUND NOT TO CONTAIN ASBESTOS, HOWEVER ADDITIONAL SAMPLING IS RECOMMENDED.		4
		NEW DRYWALL									NO		MATERIAL NOT SUSPECTED TO CONTAIN ASBESTOS		N/A
		NEW VINYL SHEET FLOORING									NO		MATERIAL NOT SUSPECTED TO CONTAIN ASBESTOS		N/A
S411A	OFFICE	NEW LAY-IN CEILING TILES									NO		MATERIAL NOT SUSPECTED TO CONTAIN ASBESTOS		N/A
		DRYWALL	DRYWALL JOINT COMPOUND	WALLS	300 SQ. FT.				GOOD	A	SUSPECT	NON-FRIABLE	MATERIAL HAS BEEN PREVIOUSLY SAMPLED BY OTHERS AND WAS FOUND NOT TO CONTAIN ASBESTOS, HOWEVER ADDITIONAL SAMPLING IS RECOMMENDED.		4
		NEW DRYWALL									NO		MATERIAL NOT SUSPECTED TO CONTAIN ASBESTOS		N/A
		NEW VINYL SHEET FLOORING									NO		MATERIAL NOT SUSPECTED TO CONTAIN ASBESTOS		N/A
		TRANSITE ASBESTOS-CEMENT PANEL	TRANSITE(TM) ASBESTOS-CEMENT PANELLING	PERIMETER RADIATOR UNITS	100 SQ. FT.				GOOD	C	SUSPECT	NON-FRIABLE	PRESUMED ACM		4
S411B	OFFICE	NEW LAY-IN CEILING TILES									NO		MATERIAL NOT SUSPECTED TO CONTAIN ASBESTOS		N/A
		DRYWALL	DRYWALL JOINT COMPOUND	WALLS	300 SQ. FT.				GOOD	A	SUSPECT	NON-FRIABLE	MATERIAL HAS BEEN PREVIOUSLY SAMPLED BY OTHERS AND WAS FOUND NOT TO CONTAIN ASBESTOS, HOWEVER ADDITIONAL SAMPLING IS RECOMMENDED.		4
		NEW DRYWALL									NO		MATERIAL NOT SUSPECTED TO CONTAIN ASBESTOS		N/A
		CARPET									NO		MATERIAL NOT SUSPECTED TO CONTAIN ASBESTOS		N/A
S411C	OFFICE	NEW LAY-IN CEILING TILES									NO		MATERIAL NOT SUSPECTED TO CONTAIN ASBESTOS		N/A
		DRYWALL	DRYWALL JOINT COMPOUND	WALLS	300 SQ. FT.				GOOD	A	SUSPECT	NON-FRIABLE	MATERIAL HAS BEEN PREVIOUSLY SAMPLED BY OTHERS AND WAS FOUND NOT TO CONTAIN ASBESTOS, HOWEVER ADDITIONAL SAMPLING IS RECOMMENDED.		4
		NEW DRYWALL									NO		MATERIAL NOT SUSPECTED TO CONTAIN ASBESTOS		N/A
		NEW VINYL SHEET FLOORING									NO		MATERIAL NOT SUSPECTED TO CONTAIN ASBESTOS		N/A

Level of Accessibility
A - Accessible and exposed to all occupants of the building.
B - Accessible only to maintenance staff and exposed to view without moving a building compound.
C - Accessible only to maintenance staff and concealed from view due to a building component.

Level of Action Required
1 – Immediate clean-up of fallen ACM/debris likely to be disturbed.
2 – Perform asbestos removal/repair for compliance with the regulations.
3 – Type 2 asbestos procedures required to enter area.
4 – Regular inspection/surveillance of ACM for compliance with the regulations.
N/A – Not applicable.

Definitions
ACM – Asbestos-Containing Materials
SA – Sample representative
R-SA – Sample referenced to a visually similar homogeneous sample material.
ND – None detected

Room Number	Area #	Material	Description	Location	Qty/Unit	SA#	%	Type	Condition	Accessibility	ACM (Yes, No, Suspect)	Friability	Comments	Photographs	Action Required
S412	OFFICE	NEW LAY-IN CEILING TILES									NO		MATERIAL NOT SUSPECTED TO CONTAIN ASBESTOS		N/A
		DRYWALL	DRYWALL JOINT COMPOUND	WALLS	200 SQ. FT.				GOOD	A	SUSPECT	NON-FRIABLE	MATERIAL HAS BEEN PREVIOUSLY SAMPLED BY OTHERS AND WAS FOUND NOT TO CONTAIN ASBESTOS, HOWEVER ADDITIONAL SAMPLING IS RECOMMENDED.		4
		NEW DRYWALL									NO		MATERIAL NOT SUSPECTED TO CONTAIN ASBESTOS		N/A
		NEW VINYL SHEET FLOORING									NO		MATERIAL NOT SUSPECTED TO CONTAIN ASBESTOS		N/A
S412A	OFFICE	NEW LAY-IN CEILING TILES									NO		MATERIAL NOT SUSPECTED TO CONTAIN ASBESTOS		N/A
		DRYWALL	DRYWALL JOINT COMPOUND	WALLS	200 SQ. FT.				GOOD	A	SUSPECT	NON-FRIABLE	MATERIAL HAS BEEN PREVIOUSLY SAMPLED BY OTHERS AND WAS FOUND NOT TO CONTAIN ASBESTOS, HOWEVER ADDITIONAL SAMPLING IS RECOMMENDED.		4
		NEW DRYWALL									NO		MATERIAL NOT SUSPECTED TO CONTAIN ASBESTOS		N/A
		NEW VINYL SHEET FLOORING									NO		MATERIAL NOT SUSPECTED TO CONTAIN ASBESTOS		N/A
S413	OFFICE	TRANSITE ASBESTOS-CEMENT PANEL	TRANSITE(TM) ASBESTOS-CEMENT PANELLING	PERIMETER RADIATOR UNITS	35 SQ. FT.				GOOD	C	SUSPECT	NON-FRIABLE	PRESUMED ACM		4
S413A	OFFICE	TRANSITE ASBESTOS-CEMENT PANEL	TRANSITE(TM) ASBESTOS-CEMENT PANELLING	PERIMETER RADIATOR UNITS	100 SQ. FT.				GOOD	C	SUSPECT	NON-FRIABLE	PRESUMED ACM		4
S413B	OFFICE	TRANSITE ASBESTOS-CEMENT PANEL	TRANSITE(TM) ASBESTOS-CEMENT PANELLING	PERIMETER RADIATOR UNITS	35 SQ. FT.				GOOD	C	SUSPECT	NON-FRIABLE	PRESUMED ACM		4
S414	OFFICE	NEW LAY-IN CEILING TILES									NO		MATERIAL NOT SUSPECTED TO CONTAIN ASBESTOS		N/A
		DRYWALL	DRYWALL JOINT COMPOUND	WALLS	500 SQ. FT.				GOOD	A	SUSPECT	NON-FRIABLE	MATERIAL HAS BEEN PREVIOUSLY SAMPLED BY OTHERS AND WAS FOUND NOT TO CONTAIN ASBESTOS, HOWEVER ADDITIONAL SAMPLING IS RECOMMENDED.		4
		NEW DRYWALL									NO		MATERIAL NOT SUSPECTED TO CONTAIN ASBESTOS		N/A
		NEW VINYL SHEET FLOORING									NO		MATERIAL NOT SUSPECTED TO CONTAIN ASBESTOS		N/A
S414A	OFFICE	NEW LAY-IN CEILING TILES									NO		MATERIAL NOT SUSPECTED TO CONTAIN ASBESTOS		N/A
		DRYWALL	DRYWALL JOINT COMPOUND	WALLS	500 SQ. FT.				GOOD	A	SUSPECT	NON-FRIABLE	MATERIAL HAS BEEN PREVIOUSLY SAMPLED BY OTHERS AND WAS FOUND NOT TO CONTAIN ASBESTOS, HOWEVER ADDITIONAL SAMPLING IS RECOMMENDED.		4
		NEW DRYWALL									NO		MATERIAL NOT SUSPECTED TO CONTAIN ASBESTOS		N/A
		NEW VINYL SHEET FLOORING									NO		MATERIAL NOT SUSPECTED TO CONTAIN ASBESTOS		N/A

Level of Accessibility
A - Accessible and exposed to all occupants of the building.
B - Accessible only to maintenance staff and exposed to view without moving a building compound.
C - Accessible only to maintenance staff and concealed from view due to a building component.

Level of Action Required
1 – Immediate clean-up of fallen ACM/debris likely to be disturbed.
2 – Perform asbestos removal/repair for compliance with the regulations.
3 – Type 2 asbestos procedures required to enter area.
4 – Regular inspection/surveillance of ACM for compliance with the regulations.
N/A – Not applicable.

Definitions
ACM – Asbestos-Containing Materials
SA – Sample representative
R-SA – Sample referenced to a visually similar homogeneous sample material.
ND – None detected

Room Number	Area #	Material	Description	Location	Qty/Unit	SA#	%	Type	Condition	Accessibility	ACM (Yes, No, Suspect)	Friability	Comments	Photographs	Action Required
S414B	OFFICE	NEW LAY-IN CEILING TILES									NO		MATERIAL NOT SUSPECTED TO CONTAIN ASBESTOS		N/A
		DRYWALL	DRYWALL JOINT COMPOUND	WALLS	500 SQ. FT.				GOOD	A	SUSPECT	NON-FRIABLE	MATERIAL HAS BEEN PREVIOUSLY SAMPLED BY OTHERS AND WAS FOUND NOT TO CONTAIN ASBESTOS, HOWEVER ADDITIONAL SAMPLING IS RECOMMENDED.		4
		NEW DRYWALL									NO		MATERIAL NOT SUSPECTED TO CONTAIN ASBESTOS		N/A
		NEW VINYL SHEET FLOORING									NO		MATERIAL NOT SUSPECTED TO CONTAIN ASBESTOS		N/A
S414C	OFFICE	NEW LAY-IN CEILING TILES									NO		MATERIAL NOT SUSPECTED TO CONTAIN ASBESTOS		N/A
		DRYWALL	DRYWALL JOINT COMPOUND	WALLS	500 SQ. FT.				GOOD	A	SUSPECT	NON-FRIABLE	MATERIAL HAS BEEN PREVIOUSLY SAMPLED BY OTHERS AND WAS FOUND NOT TO CONTAIN ASBESTOS, HOWEVER ADDITIONAL SAMPLING IS RECOMMENDED.		4
		NEW DRYWALL									NO		MATERIAL NOT SUSPECTED TO CONTAIN ASBESTOS		N/A
		NEW VINYL SHEET FLOORING									NO		MATERIAL NOT SUSPECTED TO CONTAIN ASBESTOS		N/A
S414D	OFFICE	NEW LAY-IN CEILING TILES									NO		MATERIAL NOT SUSPECTED TO CONTAIN ASBESTOS		N/A
		DRYWALL	DRYWALL JOINT COMPOUND	WALLS	500 SQ. FT.				GOOD	A	SUSPECT	NON-FRIABLE	MATERIAL HAS BEEN PREVIOUSLY SAMPLED BY OTHERS AND WAS FOUND NOT TO CONTAIN ASBESTOS, HOWEVER ADDITIONAL SAMPLING IS RECOMMENDED.		4
		NEW DRYWALL									NO		MATERIAL NOT SUSPECTED TO CONTAIN ASBESTOS		N/A
		NEW VINYL SHEET FLOORING									NO		MATERIAL NOT SUSPECTED TO CONTAIN ASBESTOS		N/A
S414E	OFFICE	NEW LAY-IN CEILING TILES									NO		MATERIAL NOT SUSPECTED TO CONTAIN ASBESTOS		N/A
		DRYWALL	DRYWALL JOINT COMPOUND	WALLS	500 SQ. FT.				GOOD	A	SUSPECT	NON-FRIABLE	MATERIAL HAS BEEN PREVIOUSLY SAMPLED BY OTHERS AND WAS FOUND NOT TO CONTAIN ASBESTOS, HOWEVER ADDITIONAL SAMPLING IS RECOMMENDED.		4
		NEW DRYWALL									NO		MATERIAL NOT SUSPECTED TO CONTAIN ASBESTOS		N/A
		NEW VINYL SHEET FLOORING									NO		MATERIAL NOT SUSPECTED TO CONTAIN ASBESTOS		N/A
S414F	OFFICE	NEW LAY-IN CEILING TILES									NO		MATERIAL NOT SUSPECTED TO CONTAIN ASBESTOS		N/A
		DRYWALL	DRYWALL JOINT COMPOUND	WALLS	500 SQ. FT.				GOOD	A	SUSPECT	NON-FRIABLE	MATERIAL HAS BEEN PREVIOUSLY SAMPLED BY OTHERS AND WAS FOUND NOT TO CONTAIN ASBESTOS, HOWEVER ADDITIONAL SAMPLING IS RECOMMENDED.		4
		NEW DRYWALL									NO		MATERIAL NOT SUSPECTED TO CONTAIN ASBESTOS		N/A
		NEW VINYL SHEET FLOORING									NO		MATERIAL NOT SUSPECTED TO CONTAIN ASBESTOS		N/A

Level of Accessibility
A - Accessible and exposed to all occupants of the building.
B - Accessible only to maintenance staff and exposed to view without moving a building compound.
C - Accessible only to maintenance staff and concealed from view due to a building component.

Level of Action Required
1 – Immediate clean-up of fallen ACM/debris likely to be disturbed.
2 – Perform asbestos removal/repair for compliance with the regulations.
3 – Type 2 asbestos procedures required to enter area.
4 – Regular inspection/surveillance of ACM for compliance with the regulations.
N/A – Not applicable.

Definitions
ACM – Asbestos-Containing Materials
SA – Sample representative
R-SA – Sample referenced to a visually similar homogeneous sample material.
ND – None detected

Room Number	Area #	Material	Description	Location	Qty/Unit	SA#	%	Type	Condition	Accessibility	ACM (Yes, No, Suspect)	Friability	Comments	Photographs	Action Required
S414K	OFFICE	NEW LAY-IN CEILING TILES									NO		MATERIAL NOT SUSPECTED TO CONTAIN ASBESTOS		N/A
		DRYWALL	DRYWALL JOINT COMPOUND	WALLS	500 SQ. FT.				GOOD	A	SUSPECT	NON-FRIABLE	MATERIAL HAS BEEN PREVIOUSLY SAMPLED BY OTHERS AND WAS FOUND NOT TO CONTAIN ASBESTOS, HOWEVER ADDITIONAL SAMPLING IS RECOMMENDED.		4
		NEW DRYWALL									NO		MATERIAL NOT SUSPECTED TO CONTAIN ASBESTOS		N/A
		NEW VINYL SHEET FLOORING									NO		MATERIAL NOT SUSPECTED TO CONTAIN ASBESTOS		N/A
S415	OFFICE	NEW LAY-IN CEILING TILES									NO		MATERIAL NOT SUSPECTED TO CONTAIN ASBESTOS		N/A
		DRYWALL	DRYWALL JOINT COMPOUND	WALLS	100 SQ. FT.				GOOD	A	SUSPECT	NON-FRIABLE	MATERIAL HAS BEEN PREVIOUSLY SAMPLED BY OTHERS AND WAS FOUND NOT TO CONTAIN ASBESTOS, HOWEVER ADDITIONAL SAMPLING IS RECOMMENDED.		4
		NEW DRYWALL									NO		MATERIAL NOT SUSPECTED TO CONTAIN ASBESTOS		N/A
		NEW VINYL SHEET FLOORING									NO		MATERIAL NOT SUSPECTED TO CONTAIN ASBESTOS		N/A
		TRANSITE ASBESTOS-CEMENT PANEL	TRANSITE(TM) ASBESTOS-CEMENT PANELLING	PERIMETER RADIATOR UNITS	35 SQ. FT.				GOOD	C	SUSPECT	NON-FRIABLE	PRESUMED ACM		4
S415A	OFFICE	NEW LAY-IN CEILING TILES									NO		MATERIAL NOT SUSPECTED TO CONTAIN ASBESTOS		N/A
		DRYWALL	DRYWALL JOINT COMPOUND	WALLS	75 SQ. FT.				GOOD	A	SUSPECT	NON-FRIABLE	MATERIAL HAS BEEN PREVIOUSLY SAMPLED BY OTHERS AND WAS FOUND NOT TO CONTAIN ASBESTOS, HOWEVER ADDITIONAL SAMPLING IS RECOMMENDED.		4
		NEW DRYWALL									NO		MATERIAL NOT SUSPECTED TO CONTAIN ASBESTOS		N/A
		NEW VINYL SHEET FLOORING									NO		MATERIAL NOT SUSPECTED TO CONTAIN ASBESTOS		N/A
		TRANSITE ASBESTOS-CEMENT PANEL	TRANSITE(TM) ASBESTOS-CEMENT PANELLING	PERIMETER RADIATOR UNITS	35 SQ. FT.				GOOD	C	SUSPECT	NON-FRIABLE	PRESUMED ACM		4
S416	FILE ROOM	NEW LAY-IN CEILING TILES									NO		MATERIAL NOT SUSPECTED TO CONTAIN ASBESTOS		N/A
		DRYWALL	DRYWALL JOINT COMPOUND	WALLS	75 SQ. FT.				GOOD	A	SUSPECT	NON-FRIABLE	MATERIAL HAS BEEN PREVIOUSLY SAMPLED BY OTHERS AND WAS FOUND NOT TO CONTAIN ASBESTOS, HOWEVER ADDITIONAL SAMPLING IS RECOMMENDED.		4
		NEW DRYWALL									NO		MATERIAL NOT SUSPECTED TO CONTAIN ASBESTOS		N/A
		NEW VINYL SHEET FLOORING									NO		MATERIAL NOT SUSPECTED TO CONTAIN ASBESTOS		N/A
S416A	ELECTRICAL CLOSET	NEW LAY-IN CEILING TILES									NO		MATERIAL NOT SUSPECTED TO CONTAIN ASBESTOS		N/A
		NEW DRYWALL									NO		MATERIAL NOT SUSPECTED TO CONTAIN ASBESTOS		N/A
		NEW VINYL SHEET FLOORING									NO		MATERIAL NOT SUSPECTED TO CONTAIN ASBESTOS		N/A

Level of Accessibility
A - Accessible and exposed to all occupants of the building.
B - Accessible only to maintenance staff and exposed to view without moving a building compound.
C - Accessible only to maintenance staff and concealed from view due to a building component.

Level of Action Required
1 – Immediate clean-up of fallen ACM/debris likely to be disturbed.
2 – Perform asbestos removal/repair for compliance with the regulations.
3 – Type 2 asbestos procedures required to enter area.
4 – Regular inspection/surveillance of ACM for compliance with the regulations.
N/A – Not applicable.

Definitions
ACM – Asbestos-Containing Materials
SA – Sample representative
R-SA – Sample referenced to a visually similar homogeneous sample material.
ND – None detected

Room Number	Area #	Material	Description	Location	Qty/Unit	SA#	%	Type	Condition	Accessibility	ACM (Yes, No, Suspect)	Friability	Comments	Photographs	Action Required
S416B	OFFICE	NEW LAY-IN CEILING TILES									NO		MATERIAL NOT SUSPECTED TO CONTAIN ASBESTOS		N/A
		NEW DRYWALL									NO		MATERIAL NOT SUSPECTED TO CONTAIN ASBESTOS		N/A
		NEW VINYL SHEET FLOORING									NO		MATERIAL NOT SUSPECTED TO CONTAIN ASBESTOS		N/A
S417	ICE MACHINE ROOM	NEW DRYWALL									NO		MATERIAL NOT SUSPECTED TO CONTAIN ASBESTOS		N/A
		NEW VINYL SHEET FLOORING									NO		INSTALLED IN 2009 - MATERIAL NOT SUSPECTED TO CONTAIN ASBESTOS		N/A
S417K	CORRIDOR	VINYL SHEET FLOORING	ORANGE/PINK SPECKLED SHEET FLOORING	FLOOR	800 SQ. FT.	R-SA28	1-5	CHRYSOTILE	GOOD	A	YES	NON-FRIABLE	ACM DETECTED IN THE MASTIC ONLY - NO ACCESS ABOVE THE WOOD PANEL CEILING		4
S418	OFFICE	ELECTRICAL WIRES AND CABLE SHEATHING	ELECTRICAL WIRES AND CABLE SHEATHING	GENERAL ROOM							NO		ALL EQUIPMENT WAS LIVE- NO ACCESS- PRESUMED ACM PRESENT UNTIL PROVEN OTHERWISE		N/A
		DRYWALL	DRYWALL JOINT COMPOUND	CEILING	1000 SQ. FT.			ND			NO		DRYWALL CEILING INSTALLED IN 2007, NOT SUSPECTED TO CONTAIN ASBESTOS.		N/A
S418A	OFFICE	DRYWALL	DRYWALL JOINT COMPOUND	CEILING	1000 SQ. FT.			ND			NO		DRYWALL CEILING INSTALLED IN 2007, NOT SUSPECTED TO CONTAIN ASBESTOS.		N/A
S418B	OFFICE	DRYWALL	DRYWALL JOINT COMPOUND	CEILING	1000 SQ. FT.			ND			NO		DRYWALL CEILING INSTALLED IN 2007, NOT SUSPECTED TO CONTAIN ASBESTOS.		N/A
S418C	OFFICE	DRYWALL	DRYWALL JOINT COMPOUND	CEILING	1000 SQ. FT.			ND			NO		DRYWALL CEILING INSTALLED IN 2007, NOT SUSPECTED TO CONTAIN ASBESTOS.		N/A
S418D	OFFICE	DRYWALL	DRYWALL JOINT COMPOUND	CEILING	1000 SQ. FT.			ND			NO		DRYWALL CEILING INSTALLED IN 2007, NOT SUSPECTED TO CONTAIN ASBESTOS.		N/A
S418K	CORRIDOR	DRYWALL		WALLS	300 SQ. FT.				GOOD	A	SUSPECT	NON-FRIABLE	MATERIAL HAS BEEN PREVIOUSLY SAMPLED BY OTHERS AND WAS FOUND NOT TO CONTAIN ASBESTOS, HOWEVER ADDITIONAL SAMPLING IS RECOMMENDED.		4
S419	ELECTRICAL	NO SUSPECT ACM OBSERVED									NO				N/A
S419E	ELEVATOR	NO SUSPECT ACM OBSERVED									NO				N/A
S419K	CORRIDOR	PAINTED TEXTURE COAT OVER PLASTER	PAINTED TEXTURE COAT OVER PLASTER	WALL - ABOVE DOORS		SA 01 (A-G)	ND	ND			NO		SAMPLED FROM VARIOUS LOCATIONS THROUGHOUT THE SCIENCE BUILDING DURING THE 2016 REASSESSMENT.		N/A
		TRANSITE ASBESTOS-CEMENT PANEL	TRANSITE(TM) ASBESTOS-CEMENT PANELLING	PERIMETER RADIATOR UNITS ACROSS FROM ROOM S418	35 SQ. FT.				GOOD	C	SUSPECT	NON-FRIABLE	PRESUMED ACM		4
S419S	STAIRWELL	NO SUSPECT ACM OBSERVED									NO		ACM BY FERRO CANADA INC. ON NOVEMBER 22, 2010		N/A
S420	WOMEN'S WASHROOM	NO SUSPECT ACM OBSERVED									NO		ALL ACM REMOVED IN 2017 (MAPLE PROJECT #16714). TO VIEW PROJECT-SPECIFIC REPORT, SEE FACILITIES AND/OR HEALTH AND SAFETY.		N/A

Level of Accessibility
A - Accessible and exposed to all occupants of the building.
B - Accessible only to maintenance staff and exposed to view without moving a building compound.
C - Accessible only to maintenance staff and concealed from view due to a building component.

Level of Action Required
1 – Immediate clean-up of fallen ACM/debris likely to be disturbed.
2 – Perform asbestos removal/repair for compliance with the regulations.
3 – Type 2 asbestos procedures required to enter area.
4 – Regular inspection/surveillance of ACM for compliance with the regulations.
N/A – Not applicable.

Definitions
ACM – Asbestos-Containing Materials
SA – Sample representative
R-SA – Sample referenced to a visually similar homogeneous sample material.
ND – None detected

Room Number	Area #	Material	Description	Location	Qty/Unit	SA#	%	Type	Condition	Accessibility	ACM (Yes, No, Suspect)	Friability	Comments	Photographs	Action Required
S420A	MAIL + PHOTOCOPY ROOM	NEW LAY-IN CEILING TILES									NO				N/A
		PARGING CEMENT INSULATION ON MECHANICAL PIPE FITTINGS	FITTINGS	CEILING SPACE		R-SA1	50-75	CHRYSOTILE	GOOD	C	YES	FRIABLE			4
		DRYWALL	DRYWALL JOINT COMPOUND	CEILING	160 SQ. FT.				GOOD	A	SUSPECT	NON-FRIABLE	MATERIAL HAS BEEN PREVIOUSLY SAMPLED BY OTHERS AND WAS FOUND NOT TO CONTAIN ASBESTOS, HOWEVER ADDITIONAL SAMPLING IS RECOMMENDED.		4
		DRYWALL	DRYWALL JOINT COMPOUND	WALL	200 SQ. FT.				GOOD	A	SUSPECT	NON-FRIABLE	MATERIAL HAS BEEN PREVIOUSLY SAMPLED BY OTHERS AND WAS FOUND NOT TO CONTAIN ASBESTOS, HOWEVER ADDITIONAL SAMPLING IS RECOMMENDED.		4
S420B	OFFICE ASSISTANT BIOLOGICAL SCIENCES	NEW LAY-IN CEILING TILES									NO		MATERIAL NOT SUSPECTED TO CONTAIN ASBESTOS		N/A
		DRYWALL	DRYWALL JOINT COMPOUND	CEILING	160 SQ. FT.				GOOD	A	SUSPECT	NON-FRIABLE	MATERIAL HAS BEEN PREVIOUSLY SAMPLED BY OTHERS AND WAS FOUND NOT TO CONTAIN ASBESTOS, HOWEVER ADDITIONAL SAMPLING IS RECOMMENDED.		4
		DRYWALL	DRYWALL JOINT COMPOUND	WALL	400 SQ. FT.				GOOD	A	SUSPECT	NON-FRIABLE	MATERIAL HAS BEEN PREVIOUSLY SAMPLED BY OTHERS AND WAS FOUND NOT TO CONTAIN ASBESTOS, HOWEVER ADDITIONAL SAMPLING IS RECOMMENDED.		4
S420K	CORRIDOR	PARGING CEMENT INSULATION ON MECHANICAL PIPE FITTINGS	FITTINGS	THROUGHOUT CEILING	25 TO 35	R-SA1	50-75	CHRYSOTILE	GOOD	C	YES	FRIABLE	LIMITED VIEW ABOVE CEILING.		4
		NEW LAY-IN CEILING TILES		CEILING - NEAR WASHROOMS							NO		MATERIAL NOT SUSPECTED TO CONTAIN ASBESTOS		N/A
		VINYL SHEET FLOORING	ORANGE/PINK SPECKLED SHEET FLOORING	FLOOR	2000 SQ. FT.	SA28 & SA109-(A-E)-06	1-5	CHRYSOTILE	GOOD	A	YES	NON-FRIABLE	ACM DETECTED IN MASTIC ONLY		4
S421	MEN'S WASHROOM & JANITOR CLOSET	PARGING CEMENT INSULATION ON MECHANICAL PIPE FITTINGS	FITTINGS	CEILING SPACE	6 TO 10	R-SA1	50-75	CHRYSOTILE	GOOD	C	YES	FRIABLE	THREE ARE PRESENT WITHIN THE CLEANERS CLOSET		4
		DRYWALL	DRYWALL JOINT COMPOUND	WALL	400 SQ. FT.				GOOD	A	SUSPECT	NON-FRIABLE	MATERIAL HAS BEEN PREVIOUSLY SAMPLED BY OTHERS AND WAS FOUND NOT TO CONTAIN ASBESTOS, HOWEVER ADDITIONAL SAMPLING IS RECOMMENDED.		4
		DRYWALL	DRYWALL JOINT COMPOUND	CEILING	200 SQ. FT.				GOOD	A	SUSPECT	NON-FRIABLE	MATERIAL HAS BEEN PREVIOUSLY SAMPLED BY OTHERS AND WAS FOUND NOT TO CONTAIN ASBESTOS, HOWEVER ADDITIONAL SAMPLING IS RECOMMENDED.		4
S421A	BIOLOGICAL SCIENCES	NEW DRYWALL									NO		MATERIAL NOT SUSPECTED TO CONTAIN ASBESTOS. ROOM REPORTEDLY RENOVATED BACK TO BARE-BASE.		N/A
		NEW LAY-IN CEILING TILES									NO		MATERIAL NOT SUSPECTED TO CONTAIN ASBESTOS. ROOM REPORTEDLY RENOVATED BACK TO BARE-BASE.		N/A

Level of Accessibility
A - Accessible and exposed to all occupants of the building.
B - Accessible only to maintenance staff and exposed to view without moving a building compound.
C - Accessible only to maintenance staff and concealed from view due to a building component.

Level of Action Required
1 – Immediate clean-up of fallen ACM/debris likely to be disturbed.
2 – Perform asbestos removal/repair for compliance with the regulations.
3 – Type 2 asbestos procedures required to enter area.
4 – Regular inspection/surveillance of ACM for compliance with the regulations.
N/A – Not applicable.

Definitions
ACM – Asbestos-Containing Materials
SA – Sample representative
R-SA – Sample referenced to a visually similar homogeneous sample material.
ND – None detected

Room Number	Area #	Material	Description	Location	Qty/Unit	SA#	%	Type	Condition	Accessibility	ACM (Yes, No, Suspect)	Friability	Comments	Photographs	Action Required
S421B	BIOLOGICAL SCIENCES	NEW DRYWALL									NO		MATERIAL NOT SUSPECTED TO CONTAIN ASBESTOS. ROOM REPORTEDLY RENOVATED BACK TO BARE-BASE.		N/A
		NEW LAY-IN CEILING TILES									NO		MATERIAL NOT SUSPECTED TO CONTAIN ASBESTOS. ROOM REPORTEDLY RENOVATED BACK TO BARE-BASE.		N/A
S421C	BIOLOGICAL SCIENCES	NEW DRYWALL									NO		MATERIAL NOT SUSPECTED TO CONTAIN ASBESTOS. ROOM REPORTEDLY RENOVATED BACK TO BARE-BASE.		N/A
		NEW LAY-IN CEILING TILES									NO		MATERIAL NOT SUSPECTED TO CONTAIN ASBESTOS. ROOM REPORTEDLY RENOVATED BACK TO BARE-BASE.		N/A
		GREY FIBROUS MATERIAL	GREY FIBROUS MATERIAL	METAL DUCT, T-BAR AND T-BAR SUPPORT		17950 S01A-C	ND	ND			NO		SAMPLED BY MAPLE IN 2019 (MAPLE PROJECT #17950). TO VIEW PROJECT-SPECIFIC REPORT, SEE FACILITIES AND/OR HEALTH AND SAFETY.		N/A
S421D	BIOLOGICAL SCIENCES	NEW DRYWALL									NO		MATERIAL NOT SUSPECTED TO CONTAIN ASBESTOS. ROOM REPORTEDLY RENOVATED BACK TO BARE-BASE.		N/A
		NEW LAY-IN CEILING TILES									NO		MATERIAL NOT SUSPECTED TO CONTAIN ASBESTOS. ROOM REPORTEDLY RENOVATED BACK TO BARE-BASE.		N/A
S421E	BIOLOGICAL SCIENCES	NEW DRYWALL									NO		MATERIAL NOT SUSPECTED TO CONTAIN ASBESTOS. ROOM REPORTEDLY RENOVATED BACK TO BARE-BASE.		N/A
		NEW LAY-IN CEILING TILES									NO		MATERIAL NOT SUSPECTED TO CONTAIN ASBESTOS. ROOM REPORTEDLY RENOVATED BACK TO BARE-BASE.		N/A
S421F	BIOLOGICAL SCIENCES	NEW DRYWALL									NO		MATERIAL NOT SUSPECTED TO CONTAIN ASBESTOS. ROOM REPORTEDLY RENOVATED BACK TO BARE-BASE.		N/A
		NEW LAY-IN CEILING TILES									NO		MATERIAL NOT SUSPECTED TO CONTAIN ASBESTOS. ROOM REPORTEDLY RENOVATED BACK TO BARE-BASE.		N/A

Level of Accessibility
A - Accessible and exposed to all occupants of the building.
B - Accessible only to maintenance staff and exposed to view without moving a building compound.
C - Accessible only to maintenance staff and concealed from view due to a building component.

Level of Action Required
1 – Immediate clean-up of fallen ACM/debris likely to be disturbed.
2 – Perform asbestos removal/repair for compliance with the regulations.
3 – Type 2 asbestos procedures required to enter area.
4 – Regular inspection/surveillance of ACM for compliance with the regulations.
N/A – Not applicable.

Definitions
ACM – Asbestos-Containing Materials
SA – Sample representative
R-SA – Sample referenced to a visually similar homogeneous sample material.
ND – None detected

Room Number	Area #	Material	Description	Location	Qty/Unit	SA#	%	Type	Condition	Accessibility	ACM (Yes, No, Suspect)	Friability	Comments	Photographs	Action Required
S421G	BIOLOGICAL SCIENCES	NEW DRYWALL									NO		MATERIAL NOT SUSPECTED TO CONTAIN ASBESTOS. ROOM REPORTEDLY RENOVATED BACK TO BARE-BASE.		N/A
		NEW LAY-IN CEILING TILES									NO		MATERIAL NOT SUSPECTED TO CONTAIN ASBESTOS. ROOM REPORTEDLY RENOVATED BACK TO BARE-BASE.		N/A
S421H	BIOLOGICAL SCIENCES	NEW DRYWALL									NO		MATERIAL NOT SUSPECTED TO CONTAIN ASBESTOS. ROOM REPORTEDLY RENOVATED BACK TO BARE-BASE.		N/A
		NEW LAY-IN CEILING TILES									NO		MATERIAL NOT SUSPECTED TO CONTAIN ASBESTOS. ROOM REPORTEDLY RENOVATED BACK TO BARE-BASE.		N/A
S421K	BIOLOGICAL SCIENCES	NEW DRYWALL									NO		MATERIAL NOT SUSPECTED TO CONTAIN ASBESTOS. ROOM REPORTEDLY RENOVATED BACK TO BARE-BASE.		N/A
		NEW LAY-IN CEILING TILES									NO		MATERIAL NOT SUSPECTED TO CONTAIN ASBESTOS. ROOM REPORTEDLY RENOVATED BACK TO BARE-BASE.		N/A
S422	LAB	ALL ACCESSIBLE FITTINGS AND ELBOW HAVE BEEN REMOVED BUT MAY STILL BE PRESENT BEHIND COUNTERS UNDER SINKS AND IN PIPE TRENCHES									SUSPECT				N/A
		PAINTED TEXTURE COAT OVER PLASTER	PAINTED TEXTURE COAT OVER PLASTER	WALL - ABOVE DOOR		SA 01 (A-G)	ND	ND			NO		SAMPLED FROM VARIOUS LOCATIONS THROUGHOUT THE SCIENCE BUILDING DURING THE 2016 REASSESSMENT.		N/A
		TRANSITE™ ASBESTOS-CEMENT	BLACK TRANSITE MATERIAL	COUNTER & FUME HOOD	300 SQ. FT.				GOOD	A	SUSPECT	NON-FRIABLE	COUNTERTOP HAS BEEN PREVIOUSLY SAMPLED BY MAPLE AND WAS FOUND NOT TO CONTAIN ASBESTOS, HOWEVER ADDITIONAL SAMPLING IS RECOMMENDED.		4
S422A	LAB	VINYL SHEET FLOORING		NEW - 2009							NO				N/A

Level of Accessibility
A - Accessible and exposed to all occupants of the building.
B - Accessible only to maintenance staff and exposed to view without moving a building compound.
C - Accessible only to maintenance staff and concealed from view due to a building component.

Level of Action Required
1 – Immediate clean-up of fallen ACM/debris likely to be disturbed.
2 – Perform asbestos removal/repair for compliance with the regulations.
3 – Type 2 asbestos procedures required to enter area.
4 – Regular inspection/surveillance of ACM for compliance with the regulations.
N/A – Not applicable.

Definitions
ACM – Asbestos-Containing Materials
SA – Sample representative
R-SA – Sample referenced to a visually similar homogeneous sample material.
ND – None detected

Room Number	Area #	Material	Description	Location	Qty/Unit	SA#	%	Type	Condition	Accessibility	ACM (Yes, No, Suspect)	Friability	Comments	Photographs	Action Required
S422E	MECHANICAL SHAFT (#5)	PARGING CEMENT INSULATION ON MECHANICAL PIPE FITTINGS	FITTINGS	GENERAL ROOM	100	R-SA1	50-75	CHRYSOTILE	GOOD	A/C	YES	FRIABLE	REPAIRED IN 2014		4
		PARGING CEMENT INSULATION ON MECHANICAL PIPE FITTINGS	FITTINGS	GENERAL ROOM	11	R-SA1	50-75	CHRYSOTILE	GOOD	A/C	YES	FRIABLE	SELECT FITTINGS REMOVED IN 2018 (MAPLE PROJECT #17272). TO VIEW PROJECT-SPECIFIC REPORT, SEE FACILITIES AND/OR HEALTH AND SAFETY.		4
		PARGING CEMENT INSULATION ON MECHANICAL PIPE FITTINGS	FITTINGS	AT RIGHT SIDE OF SHAFT IN THE CORNER ADJACENT TO THE WALL ON THE DOOR SIDE, APPROXIMATELY 10 FEET UP	1	R-SA1	50-75	CHRYSOTILE	FAIR	C	YES	FRIABLE	THE DAMAGED ASBESTOS-CONTAINING PARGING CEMENT FITTING SHOULD BE REPAIRED FOLLOWING TYPE 2 ASBESTOS PROCEDURES, AS PRESCRIBED UNDER O.REG. 278/05.		2
		PARGING CEMENT INSULATION ON MECHANICAL PIPE FITTINGS	FITTINGS	IN THE BACK LEFT CORNER AT THE METAL GRATE (FLOOR LEVEL) AT LADDER. DEBRIS ALSO PRESENT IN THE WALL CAVITY	1	R-SA1	50-75	CHRYSOTILE	FAIR	C	YES	FRIABLE	THE DAMAGED ASBESTOS-CONTAINING PARGING CEMENT FITTING SHOULD BE REPAIRED FOLLOWING TYPE 2 ASBESTOS PROCEDURES, AS PRESCRIBED UNDER O.REG. 278/05.		2
S422V	VESTIBULE	NO SUSPECT ACM OBSERVED									NO		ALL ACM REMOVED IN 2017 (MAPLE PROJECT #16687, SIF 9.2). TO VIEW PROJECT-SPECIFIC REPORT, SEE FACILITIES AND/OR HEALTH AND SAFETY.		N/A
S423	LAB	NO SUSPECT ACM OBSERVED									NO		ALL ACM REMOVED IN 2017 (MAPLE PROJECT #16687, SIF 9.2). TO VIEW PROJECT-SPECIFIC REPORT, SEE FACILITIES AND/OR HEALTH AND SAFETY.		N/A
S425K	CORRIDOR	PARGING CEMENT INSULATION ON MECHANICAL PIPE FITTINGS	FITTINGS	CEILING SPACE	>100	R-SA1	50-75	CHRYSOTILE	GOOD	C	YES	FRIABLE	REPAIRED IN 2014		4

Level of Accessibility
A - Accessible and exposed to all occupants of the building.
B - Accessible only to maintenance staff and exposed to view without moving a building compound.
C - Accessible only to maintenance staff and concealed from view due to a building component.

Level of Action Required
1 – Immediate clean-up of fallen ACM/debris likely to be disturbed.
2 – Perform asbestos removal/repair for compliance with the regulations.
3 – Type 2 asbestos procedures required to enter area.
4 – Regular inspection/surveillance of ACM for compliance with the regulations.
N/A – Not applicable.

Definitions
ACM – Asbestos-Containing Materials
SA – Sample representative
R-SA – Sample referenced to a visually similar homogeneous sample material.
ND – None detected

Room Number	Area #	Material	Description	Location	Qty/Unit	SA#	%	Type	Condition	Accessibility	ACM (Yes, No, Suspect)	Friability	Comments	Photographs	Action Required
S425S	STAIRWELL	TRANSITE™ ASBESTOS-CEMENT	FITTINGS								NO		ITEM WAS REMOVED AND REPLACED BY FERRO CANADA INC. ON NOVEMBER 22, 2010		N/A
		PAINTED TEXTURE COAT OVER PLASTER	FITTINGS	WALL - ABOVE DOORS		SA 01 (A-G)	ND	ND			NO		SAMPLED FROM VARIOUS LOCATIONS THROUGHOUT THE SCIENCE BUILDING DURING THE 2016 REASSESSMENT.		N/A
S426	LAB	VINYL SHEET FLOORING		NEW - 2009							NO		ROOMS RECENTLY RENOVATED- ALL ACM REMOVED		N/A
		ALL ACCESSIBLE FITTINGS AND ELBOW HAVE BEEN REMOVED BUT MAY STILL BE PRESENT BEHIND COUNTERS UNDER SINKS AND IN PIPE TRENCHES									SUSPECT				N/A
S426A	LAB	PAINTED TEXTURE COAT OVER PLASTER	PAINTED TEXTURE COAT OVER PLASTER	WALL - ABOVE DOOR		SA 01 (A-G)	ND	ND			NO		SAMPLED FROM VARIOUS LOCATIONS THROUGHOUT THE SCIENCE BUILDING DURING THE 2016 REASSESSMENT.		N/A
S426E	MECHANICAL SHAFT	PARGING CEMENT INSULATION ON MECHANICAL PIPE FITTINGS	FITTINGS	GENERAL ROOM	45	R-SA1	50-75	CHRYSOTILE	GOOD	C	YES	FRIABLE	2 MOULDY FITTINGS REPAIRED IN 2017 (MAPLE PROJECT #16687, SIF 9.1). TO VIEW PROJECT-SPECIFIC REPORT, SEE FACILITIES AND/OR HEALTH AND SAFETY.		4
		PARGING CEMENT INSULATION ON MECHANICAL PIPE FITTINGS	FITTINGS	GENERAL ROOM	11	R-SA1	50-75	CHRYSOTILE	GOOD	A/C	YES	FRIABLE	SELECT FITTINGS REMOVED IN 2018 (MAPLE PROJECT #17272). TO VIEW PROJECT-SPECIFIC REPORT, SEE FACILITIES AND/OR HEALTH AND SAFETY.		4
S426V	VESTIBULE	PAINTED TEXTURE COAT OVER PLASTER	PAINTED TEXTURE COAT OVER PLASTER	WALL - ABOVE DOOR		SA 01 (A-G)	ND	ND			NO		SAMPLED FROM VARIOUS LOCATIONS THROUGHOUT THE SCIENCE BUILDING DURING THE 2016 REASSESSMENT.		N/A
S427	LAB	NO SUSPECT ACM OBSERVED									NO		ALL ACM REMOVED IN 2017 (MAPLE PROJECT #16687, SIF 9.1). TO VIEW PROJECT-SPECIFIC REPORT, SEE FACILITIES AND/OR HEALTH AND SAFETY.		N/A
S427A	PSYCHOLOGY OFFICES	NEW DRYWALL									NO		MATERIAL IS NOT SUSPECTED TO CONTAIN ASBESTOS. AREA WAS RECENTLY RENOVATED.		N/A
S427B	PSYCHOLOGY OFFICES	NEW DRYWALL									NO		MATERIAL IS NOT SUSPECTED TO CONTAIN ASBESTOS. AREA WAS RECENTLY RENOVATED.		N/A
S427C	PSYCHOLOGY OFFICES	NEW DRYWALL									NO		MATERIAL IS NOT SUSPECTED TO CONTAIN ASBESTOS. AREA WAS RECENTLY RENOVATED.		N/A
S427D	PSYCHOLOGY OFFICES	NEW DRYWALL									NO		MATERIAL IS NOT SUSPECTED TO CONTAIN ASBESTOS. AREA WAS RECENTLY RENOVATED.		N/A
S427E	PSYCHOLOGY OFFICES	NEW DRYWALL									NO		MATERIAL IS NOT SUSPECTED TO CONTAIN ASBESTOS. AREA WAS RECENTLY RENOVATED.		N/A
S427F	PSYCHOLOGY OFFICES	NEW DRYWALL									NO		MATERIAL IS NOT SUSPECTED TO CONTAIN ASBESTOS. AREA WAS RECENTLY RENOVATED.		N/A
S427G	PSYCHOLOGY OFFICES	NEW DRYWALL									NO		MATERIAL IS NOT SUSPECTED TO CONTAIN ASBESTOS. AREA WAS RECENTLY RENOVATED.		N/A

Level of Accessibility
A - Accessible and exposed to all occupants of the building.
B - Accessible only to maintenance staff and exposed to view without moving a building compound.
C - Accessible only to maintenance staff and concealed from view due to a building component.

Level of Action Required
1 – Immediate clean-up of fallen ACM/debris likely to be disturbed.
2 – Perform asbestos removal/repair for compliance with the regulations.
3 – Type 2 asbestos procedures required to enter area.
4 – Regular inspection/surveillance of ACM for compliance with the regulations.
N/A – Not applicable.

Definitions
ACM – Asbestos-Containing Materials
SA – Sample representative
R-SA – Sample referenced to a visually similar homogeneous sample material.
ND – None detected

Room Number	Area #	Material	Description	Location	Qty/Unit	SA#	%	Type	Condition	Accessibility	ACM (Yes, No, Suspect)	Friability	Comments	Photographs	Action Required
S427H	PSYCHOLOGY OFFICES	NEW DRYWALL									NO		MATERIAL IS NOT SUSPECTED TO CONTAIN ASBESTOS. AREA WAS RECENTLY RENOVATED.		N/A
S427J	LAB	NO SUSPECT ACM OBSERVED									NO		ALL ACM REMOVED IN 2017 (MAPLE PROJECT #16687, SIF 9.1). TO VIEW PROJECT-SPECIFIC REPORT, SEE FACILITIES AND/OR HEALTH AND SAFETY.		N/A
S427K	PSYCHOLOGY OFFICES	NEW DRYWALL									NO		MATERIAL IS NOT SUSPECTED TO CONTAIN ASBESTOS. AREA WAS RECENTLY RENOVATED.		N/A
S428	LAB	PAINTED TEXTURE COAT OVER PLASTER	PAINTED TEXTURE COAT OVER PLASTER	WALL - ABOVE DOOR		SA 01 (A-G)	ND	ND			NO		SAMPLED FROM VARIOUS LOCATIONS THROUGHOUT THE SCIENCE BUILDING DURING THE 2016 REASSESSMENT. AREA WAS RECENTLY RENOVATED.		N/A
S428A	LAB	NEW LAY-IN CEILING TILES	PAINTED TEXTURE COAT OVER PLASTER								NO		MATERIAL IS NOT SUSPECTED TO CONTAIN ASBESTOS. AREA WAS RECENTLY RENOVATED.		N/A
S428B	LAB	NEW LAY-IN CEILING TILES	PAINTED TEXTURE COAT OVER PLASTER								NO		MATERIAL IS NOT SUSPECTED TO CONTAIN ASBESTOS. AREA WAS RECENTLY RENOVATED.		N/A
S428C	MASON NEUROETHOLOGY	NEW LAY-IN CEILING TILES	PAINTED TEXTURE COAT OVER PLASTER								NO		MATERIAL IS NOT SUSPECTED TO CONTAIN ASBESTOS. AREA WAS RECENTLY RENOVATED.		N/A
S428E	MECHANICAL SHAFT (#5)	PARGING CEMENT INSULATION ON MECHANICAL PIPE FITTINGS	FITTINGS	GENERAL ROOM	40	R-SA1	50-75	CHRYSOTILE	GOOD	C	YES	FRIABLE	LIMITED ACCESS TO THE SHAFT. 6 FITTINGS REMOVED IN 2019 (MAPLE PROJECT #18025). TO VIEW PROJECT-SPECIFIC REPORT, SEE FACILITIES AND/OR HEALTH AND SAFETY.		4
S428V	VESTIBULE	PAINTED TEXTURE COAT OVER PLASTER	PAINTED TEXTURE COAT OVER PLASTER	WALL - ABOVE DOORS		SA 01 (A-G)	ND	ND			NO		SAMPLED FROM VARIOUS LOCATIONS THROUGHOUT THE SCIENCE BUILDING DURING THE 2016 REASSESSMENT. AREA WAS RECENTLY RENOVATED.		N/A
S429	LAB	NEW LAY-IN CEILING TILES									NO		MATERIAL IS NOT SUSPECTED TO CONTAIN ASBESTOS. AREA WAS RECENTLY RENOVATED.		N/A
		NEW DRYWALL									NO		MATERIAL IS NOT SUSPECTED TO CONTAIN ASBESTOS. AREA WAS RECENTLY RENOVATED.		N/A
		NEW VINYL SHEET FLOORING									NO		MATERIAL IS NOT SUSPECTED TO CONTAIN ASBESTOS. AREA WAS RECENTLY RENOVATED.		N/A
S429A	LAB	NEW LAY-IN CEILING TILES									NO		MATERIAL IS NOT SUSPECTED TO CONTAIN ASBESTOS. AREA WAS RECENTLY RENOVATED.		N/A
		NEW DRYWALL									NO		MATERIAL IS NOT SUSPECTED TO CONTAIN ASBESTOS. AREA WAS RECENTLY RENOVATED.		N/A
		NEW VINYL SHEET FLOORING									NO		MATERIAL IS NOT SUSPECTED TO CONTAIN ASBESTOS. AREA WAS RECENTLY RENOVATED.		N/A
S429B	LAB	NEW LAY-IN CEILING TILES									NO		MATERIAL IS NOT SUSPECTED TO CONTAIN ASBESTOS. AREA WAS RECENTLY RENOVATED.		N/A
		NEW DRYWALL									NO		MATERIAL IS NOT SUSPECTED TO CONTAIN ASBESTOS. AREA WAS RECENTLY RENOVATED.		N/A
		NEW VINYL SHEET FLOORING									NO		MATERIAL IS NOT SUSPECTED TO CONTAIN ASBESTOS. AREA WAS RECENTLY RENOVATED.		N/A

Level of Accessibility
A - Accessible and exposed to all occupants of the building.
B - Accessible only to maintenance staff and exposed to view without moving a building compound.
C - Accessible only to maintenance staff and concealed from view due to a building component.

Level of Action Required
1 – Immediate clean-up of fallen ACM/debris likely to be disturbed.
2 – Perform asbestos removal/repair for compliance with the regulations.
3 – Type 2 asbestos procedures required to enter area.
4 – Regular inspection/surveillance of ACM for compliance with the regulations.
N/A – Not applicable.

Definitions
ACM – Asbestos-Containing Materials
SA – Sample representative
R-SA – Sample referenced to a visually similar homogeneous sample material.
ND – None detected

Room Number	Area #	Material	Description	Location	Qty/Unit	SA#	%	Type	Condition	Accessibility	ACM (Yes, No, Suspect)	Friability	Comments	Photographs	Action Required
S431K	CORRIDOR	PARGING CEMENT INSULATION ON MECHANICAL PIPE FITTINGS	FITTINGS	THROUGHOUT CEILING	25	R-SA1	50-75	CHRYSOTILE	GOOD	C	YES	FRIABLE	LIMITED VIEW ABOVE CEILING.		4
		VINYL SHEET FLOORING	ORANGE/PINK SPECKLED SHEET FLOORING	FLOOR	2000 SQ. FT.	SA28 & SA109-(A-E)-06	1-5	CHRYSOTILE	GOOD	A	YES	NON-FRIABLE	ACM DETECTED IN MASTIC ONLY		4
S431S	STAIRWELL	NO SUSPECT ACM OBSERVED									NO				N/A
S432	LAB	NEW LAY-IN CEILING TILES									NO		MATERIAL IS NOT SUSPECTED TO CONTAIN ASBESTOS. AREA WAS RECENTLY RENOVATED.		N/A
		NEW DRYWALL									NO		MATERIAL IS NOT SUSPECTED TO CONTAIN ASBESTOS. AREA WAS RECENTLY RENOVATED.		N/A
		NEW VINYL SHEET FLOORING									NO		MATERIAL IS NOT SUSPECTED TO CONTAIN ASBESTOS. AREA WAS RECENTLY RENOVATED.		N/A
		PAINTED TEXTURE COAT OVER PLASTER	PAINTED TEXTURE COAT OVER PLASTER	WALL - ABOVE DOORS		SA 01 (A-G)	ND	ND			NO		SAMPLED FROM VARIOUS LOCATIONS THROUGHOUT THE SCIENCE BUILDING DURING THE 2016 REASSESSMENT. AREA WAS RECENTLY RENOVATED.		N/A
S432A	LAB	NEW LAY-IN CEILING TILES									NO		MATERIAL IS NOT SUSPECTED TO CONTAIN ASBESTOS. AREA WAS RECENTLY RENOVATED.		N/A
		NEW DRYWALL									NO		MATERIAL IS NOT SUSPECTED TO CONTAIN ASBESTOS. AREA WAS RECENTLY RENOVATED.		N/A
		NEW VINYL SHEET FLOORING									NO		MATERIAL IS NOT SUSPECTED TO CONTAIN ASBESTOS. AREA WAS RECENTLY RENOVATED.		N/A
		PAINTED TEXTURE COAT OVER PLASTER	PAINTED TEXTURE COAT OVER PLASTER	WALL - ABOVE DOORS		SA 01 (A-G)	ND	ND			NO		SAMPLED FROM VARIOUS LOCATIONS THROUGHOUT THE SCIENCE BUILDING DURING THE 2016 REASSESSMENT. AREA WAS RECENTLY RENOVATED.		N/A
S432B	LAB	NEW LAY-IN CEILING TILES									NO		MATERIAL IS NOT SUSPECTED TO CONTAIN ASBESTOS. AREA WAS RECENTLY RENOVATED.		N/A
		NEW DRYWALL									NO		MATERIAL IS NOT SUSPECTED TO CONTAIN ASBESTOS. AREA WAS RECENTLY RENOVATED.		N/A
		NEW VINYL SHEET FLOORING									NO		MATERIAL IS NOT SUSPECTED TO CONTAIN ASBESTOS. AREA WAS RECENTLY RENOVATED.		N/A
		PAINTED TEXTURE COAT OVER PLASTER	PAINTED TEXTURE COAT OVER PLASTER	WALL - ABOVE DOORS		SA 01 (A-G)	ND	ND			NO		SAMPLED FROM VARIOUS LOCATIONS THROUGHOUT THE SCIENCE BUILDING DURING THE 2016 REASSESSMENT. AREA WAS RECENTLY RENOVATED.		N/A
S432C	LAB	NEW LAY-IN CEILING TILES									NO		MATERIAL IS NOT SUSPECTED TO CONTAIN ASBESTOS. AREA WAS RECENTLY RENOVATED.		N/A
		NEW DRYWALL									NO		MATERIAL IS NOT SUSPECTED TO CONTAIN ASBESTOS. AREA WAS RECENTLY RENOVATED.		N/A
		NEW VINYL SHEET FLOORING									NO		MATERIAL IS NOT SUSPECTED TO CONTAIN ASBESTOS. AREA WAS RECENTLY RENOVATED.		N/A
		PAINTED TEXTURE COAT OVER PLASTER	PAINTED TEXTURE COAT OVER PLASTER	WALL - ABOVE DOORS		SA 01 (A-G)	ND	ND			NO		SAMPLED FROM VARIOUS LOCATIONS THROUGHOUT THE SCIENCE BUILDING DURING THE 2016 REASSESSMENT. AREA WAS RECENTLY RENOVATED.		N/A

Level of Accessibility
A - Accessible and exposed to all occupants of the building.
B - Accessible only to maintenance staff and exposed to view without moving a building compound.
C - Accessible only to maintenance staff and concealed from view due to a building component.

Level of Action Required
1 – Immediate clean-up of fallen ACM/debris likely to be disturbed.
2 – Perform asbestos removal/repair for compliance with the regulations.
3 – Type 2 asbestos procedures required to enter area.
4 – Regular inspection/surveillance of ACM for compliance with the regulations.
N/A – Not applicable.

Definitions
ACM – Asbestos-Containing Materials
SA – Sample representative
R-SA – Sample referenced to a visually similar homogeneous sample material.
ND – None detected

Room Number	Area #	Material	Description	Location	Qty/Unit	SA#	%	Type	Condition	Accessibility	ACM (Yes, No, Suspect)	Friability	Comments	Photographs	Action Required
S432E	MECHANICAL SHAFT	PARGING CEMENT INSULATION ON MECHANICAL PIPE FITTINGS	FITTINGS	GENERAL ROOM	30	R-SA1	50-75	CHRYSOTILE	GOOD	B	YES	FRIABLE	LIMITED ACCESS TO THE SHAFT. SOME ASBESTOS-INSULATED PIPE FITTINGS HAVE BEEN REMOVED AND REPLACED WITH FIBERGLASS INSULATION.		4
		PARGING CEMENT INSULATION ON MECHANICAL PIPE FITTINGS	FITTINGS	GENERAL ROOM	6	R-SA1	50-75	CHRYSOTILE	POOR	B	YES	FRIABLE	MOULDY. THE DAMAGED ASBESTOS-CONTAINING PARGING CEMENT INSULATION SHOULD BE REMOVED FOLLOWING TYPE 2 GLOVE BAG PROCEDURES, AS PRESCRIBED UNDER O.REG. 278/05.		2
S432V	VESTIBULE	PAINTED TEXTURE COAT OVER PLASTER	PAINTED TEXTURE COAT OVER PLASTER	WALL - ABOVE DOORS		SA 01 (A-G)	ND	ND			NO		SAMPLED FROM VARIOUS LOCATIONS THROUGHOUT THE SCIENCE BUILDING DURING THE 2016 REASSESSMENT. AREA WAS RECENTLY RENOVATED.		N/A
		PARGING CEMENT INSULATION ON MECHANICAL PIPE FITTINGS	FITTINGS	TEE OUTSIDE THE SHAFT	1	R-SA1	50-75	CHRYSOTILE	FAIR	C	YES	FRIABLE	DAMAGED TEE JOINT. THE DAMAGED ASBESTOS-CONTAINING PARGING CEMENT INSULATION SHOULD BE REMOVED FOLLOWING TYPE 2 ASBESTOS PROCEDURES, AS PRESCRIBED UNDER O.REG. 278/05.		2
S433	LAB	NEW LAY-IN CEILING TILES									NO		MATERIAL IS NOT SUSPECTED TO CONTAIN ASBESTOS. AREA WAS RECENTLY RENOVATED.		N/A
		NEW DRYWALL									NO		MATERIAL IS NOT SUSPECTED TO CONTAIN ASBESTOS. AREA WAS RECENTLY RENOVATED.		N/A
		NEW VINYL SHEET FLOORING									NO		MATERIAL IS NOT SUSPECTED TO CONTAIN ASBESTOS. AREA WAS RECENTLY RENOVATED.		N/A
		PAINTED TEXTURE COAT OVER PLASTER	PAINTED TEXTURE COAT OVER PLASTER	WALL - ABOVE DOORS		SA 01 (A-G)	ND	ND			NO		SAMPLED FROM VARIOUS LOCATIONS THROUGHOUT THE SCIENCE BUILDING DURING THE 2016 REASSESSMENT. AREA WAS RECENTLY RENOVATED.		N/A

Level of Accessibility
A - Accessible and exposed to all occupants of the building.
B - Accessible only to maintenance staff and exposed to view without moving a building compound.
C - Accessible only to maintenance staff and concealed from view due to a building component.

Level of Action Required
1 – Immediate clean-up of fallen ACM/debris likely to be disturbed.
2 – Perform asbestos removal/repair for compliance with the regulations.
3 – Type 2 asbestos procedures required to enter area.
4 – Regular inspection/surveillance of ACM for compliance with the regulations.
N/A – Not applicable.

Definitions
ACM – Asbestos-Containing Materials
SA – Sample representative
R-SA – Sample referenced to a visually similar homogeneous sample material.
ND – None detected

Room Number	Area #	Material	Description	Location	Qty/Unit	SA#	%	Type	Condition	Accessibility	ACM (Yes, No, Suspect)	Friability	Comments	Photographs	Action Required
S435	LAB	FLOOR TILES									NO		THE ASBESTOS-CONTAINING VINYL FLOOR TILES WERE REMOVED AS PART OF RENOVATIONS IN AUGUST 2011.		N/A
		CAULKING	GREY CAULKING	DOOR		S02 (A-C)	2	CHRYSOTILE	GOOD	A	YES		SAMPLED BY MAPLE IN 2020 (MAPLE PROJECT #18754). TO VIEW PROJECT-SPECIFIC REPORT, SEE FACILITIES AND/OR HEALTH AND SAFETY.		4
		DRYWALL	DRYWALL JOINT COMPOUND	BULKHEAD		S03 (A-C)	ND	ND			NO		SAMPLED BY MAPLE IN 2020 (MAPLE PROJECT #18754). TO VIEW PROJECT-SPECIFIC REPORT, SEE FACILITIES AND/OR HEALTH AND SAFETY.		N/A
		PLASTER	PLASTER	WALL - ABOVE DOOR AND ENTRANCE		S04 (A-C)	ND	ND			NO		SAMPLED BY MAPLE IN 2020 (MAPLE PROJECT #18754). TO VIEW PROJECT-SPECIFIC REPORT, SEE FACILITIES AND/OR HEALTH AND SAFETY.		N/A
		FIRESTOP	GREY CAULKING	TOP OF WALL		S05 (A-C)	0.5	CHRYSOTILE	GOOD	A	YES		SAMPLED BY MAPLE IN 2020 (MAPLE PROJECT #18754). TO VIEW PROJECT-SPECIFIC REPORT, SEE FACILITIES AND/OR HEALTH AND SAFETY.		
		PAINTED TEXTURE COAT OVER PLASTER	PAINTED TEXTURE COAT OVER PLASTER	WALL - ABOVE DOOR		SA 01 (A-G)	ND	ND			NO		SAMPLED FROM VARIOUS LOCATIONS THROUGHOUT THE SCIENCE BUILDING DURING THE 2016 REASSESSMENT. AREA WAS RECENTLY RENOVATED.		N/A
		FLOOR MASTIC	GREY MASTIC	FLOOR		S01 (A-C)	ND	ND			NO		SAMPLED BY MAPLE IN 2020 (MAPLE PROJECT #18754). TO VIEW PROJECT-SPECIFIC REPORT, SEE FACILITIES AND/OR HEALTH AND SAFETY.		N/A
		FLOOR MASTIC	BROWN AND YELLOW MASTIC	FLOOR		S06 (A-C)	0.5	CHRYSOTILE	GOOD	C	YES		PARTIALLY REMOVED IN 2020 (OHE PROJECT #25955). SAMPLED BY MAPLE IN 2020 (MAPLE PROJECT #18754).		4
		PARGING CEMENT INSULATION ON MECHANICAL PIPE FITTINGS									SUSPECT		ALL ACCESSIBLE FITTINGS AND ELBOW HAVE BEEN REMOVED BUT MAY STILL BE PRESENT BEHIND COUNTERS UNDER SINKS AND IN PIPE TRENCHES		4
S435E	MECHANICAL SHAFT	PARGING CEMENT INSULATION ON MECHANICAL PIPE FITTINGS	DOMESTIC LINES	GENERAL ROOM	50 TO 60	R-SA1	50-75	CHRYSOTILE	GOOD	A	YES	FRIABLE			4
S435V	VESTIBULE	PAINTED TEXTURE COAT OVER PLASTER	PAINTED TEXTURE COAT OVER PLASTER	WALL - ABOVE DOORS		SA 01 (A-G)	ND	ND			NO		SAMPLED FROM VARIOUS LOCATIONS THROUGHOUT THE SCIENCE BUILDING DURING THE 2016 REASSESSMENT. AREA WAS RECENTLY RENOVATED.		N/A
S436	LAB	NO SUSPECT ACM OBSERVED									NO		ROOMS RECENTLY RENOVATED- ALL ACM REMOVED		N/A
		ALL ACCESSIBLE FITTINGS AND ELBOW HAVE BEEN REMOVED BUT MAY STILL BE PRESENT BEHIND COUNTERS UNDER SINKS AND IN PIPE TRENCHES									SUSPECT				N/A
S436A	LAB	NO SUSPECT ACM OBSERVED									NO		ROOMS RECENTLY RENOVATED- ALL ACM REMOVED		N/A
		ALL ACCESSIBLE FITTINGS AND ELBOW HAVE BEEN REMOVED BUT MAY STILL BE PRESENT BEHIND COUNTERS UNDER SINKS AND IN PIPE TRENCHES									SUSPECT				N/A
S436K	CORRIDOR	NO SUSPECT ACM OBSERVED									NO				N/A
S436V	VESTIBULE	NO SUSPECT ACM OBSERVED									NO				N/A

Level of Accessibility
A - Accessible and exposed to all occupants of the building.
B - Accessible only to maintenance staff and exposed to view without moving a building compound.
C - Accessible only to maintenance staff and concealed from view due to a building component.

Level of Action Required
1 – Immediate clean-up of fallen ACM/debris likely to be disturbed.
2 – Perform asbestos removal/repair for compliance with the regulations.
3 – Type 2 asbestos procedures required to enter area.
4 – Regular inspection/surveillance of ACM for compliance with the regulations.
N/A – Not applicable.

Definitions
ACM – Asbestos-Containing Materials
SA – Sample representative
R-SA – Sample referenced to a visually similar homogeneous sample material.
ND – None detected

Room Number	Area #	Material	Description	Location	Qty/Unit	SA#	%	Type	Condition	Accessibility	ACM (Yes, No, Suspect)	Friability	Comments	Photographs	Action Required
S437A	STORAGE	DRYWALL	DRYWALL JOINT COMPOUND	WALL	200 SQ. FT.				GOOD	A	SUSPECT	NON-FRIABLE	MATERIAL HAS BEEN PREVIOUSLY SAMPLED BY OTHERS AND WAS FOUND NOT TO CONTAIN ASBESTOS, HOWEVER ADDITIONAL SAMPLING IS RECOMMENDED.		4
		PAINTED TEXTURE COAT OVER PLASTER	PAINTED TEXTURE COAT OVER PLASTER	WALL - ABOVE DOORS	12 SQ. FT.	01-D	ND	ND			NO		SAMPLE LOCATION. SAMPLED FROM VARIOUS LOCATIONS THROUGHOUT THE SCIENCE BUILDING DURING THE 2016 REASSESSMENT.		N/A
S437S	STAIRWELL	TRANSITE™ ASBESTOS-CEMENT	BLACK TRANSITE MATERIAL	WALL - ABOVE ELECTRICAL CONDUIT	10 SQ. FT.	R-SA22	15-25	CROCIDOLITE	GOOD	B	YES	NON-FRIABLE			4
		PAINTED TEXTURE COAT OVER PLASTER	PAINTED TEXTURE COAT OVER PLASTER	WALL - ABOVE DOOR		SA 01 (A-G)	ND	ND			NO		SAMPLED FROM VARIOUS LOCATIONS THROUGHOUT THE SCIENCE BUILDING DURING THE 2016 REASSESSMENT. AREA WAS RECENTLY RENOVATED.		N/A
S438K	CORRIDOR	NO SUSPECT ACM OBSERVED									NO				N/A
S439	MECHANICAL/STORAGE	NO SUSPECT ACM OBSERVED									NO				N/A
S440S	STAIRWELL	NO SUSPECT ACM OBSERVED									NO		ALL ACM REMOVED IN 2018 (MAPLE PROJECT #16940). TO VIEW PROJECT-SPECIFIC REPORT, SEE FACILITIES AND/OR HEALTH AND SAFETY.		N/A
S442	OFFICE	DRYWALL	DRYWALL JOINT COMPOUND	WALL	500 SQ. FT.				GOOD	A	SUSPECT	NON-FRIABLE	MATERIAL HAS BEEN PREVIOUSLY SAMPLED BY OTHERS AND WAS FOUND NOT TO CONTAIN ASBESTOS, HOWEVER ADDITIONAL SAMPLING IS RECOMMENDED.		4
S442A	OFFICE	DRYWALL	DRYWALL JOINT COMPOUND	WALL	500 SQ. FT.				GOOD	A	SUSPECT	NON-FRIABLE	MATERIAL HAS BEEN PREVIOUSLY SAMPLED BY OTHERS AND WAS FOUND NOT TO CONTAIN ASBESTOS, HOWEVER ADDITIONAL SAMPLING IS RECOMMENDED.		4
S444	CONTROL BOOTH	SEE S260B													4
S444K	CORRIDOR	DRYWALL	DRYWALL JOINT COMPOUND		500 SQ. FT.				GOOD	A	SUSPECT	NON-FRIABLE	MATERIAL HAS BEEN PREVIOUSLY SAMPLED BY OTHERS AND WAS FOUND NOT TO CONTAIN ASBESTOS, HOWEVER ADDITIONAL SAMPLING IS RECOMMENDED.		4
S500A	ELEVATOR	NO SUSPECT ACM OBSERVED									NO				N/A
S500B	ELEVATOR	NO SUSPECT ACM OBSERVED									NO				N/A
S500K	CORRIDOR	VINYL SHEET FLOORING	SHEET FLOORING (LIGHT BROWN MOSAIC)	FLOOR	250 SQ. FT.	R-SA34 & R-SA108-(A-C)-06		ND			NO		NO ACCESS ABOVE THE WOOD PANEL CEILING		N/A
		TRANSITE ASBESTOS-CEMENT PANEL	TRANSITE(TM) ASBESTOS-CEMENT PANELLING	PERIMETER RADIATOR UNITS	10 SQ. FT.				GOOD	B	SUSPECT	NON-FRIABLE	REPAIRED IN 2018 (MAPLE PROJECT #16940). TO VIEW PROJECT-SPECIFIC REPORT, SEE FACILITIES AND/OR HEALTH AND SAFETY.		4
S502	WASHROOM	DRYWALL	DRYWALL JOINT COMPOUND	CEILING	1500 SQ. FT.				GOOD	A	SUSPECT	NON-FRIABLE	MATERIAL HAS BEEN PREVIOUSLY SAMPLED BY OTHERS AND WAS FOUND NOT TO CONTAIN ASBESTOS, HOWEVER ADDITIONAL SAMPLING IS RECOMMENDED.		4

Level of Accessibility
A - Accessible and exposed to all occupants of the building.
B - Accessible only to maintenance staff and exposed to view without moving a building compound.
C - Accessible only to maintenance staff and concealed from view due to a building component.

Level of Action Required
1 – Immediate clean-up of fallen ACM/debris likely to be disturbed.
2 – Perform asbestos removal/repair for compliance with the regulations.
3 – Type 2 asbestos procedures required to enter area.
4 – Regular inspection/surveillance of ACM for compliance with the regulations.
N/A – Not applicable.

Definitions
ACM – Asbestos-Containing Materials
SA – Sample representative
R-SA – Sample referenced to a visually similar homogeneous sample material.
ND – None detected

Room Number	Area #	Material	Description	Location	Qty/Unit	SA#	%	Type	Condition	Accessibility	ACM (Yes, No, Suspect)	Friability	Comments	Photographs	Action Required
S503	COMPUTER LAB	VINYL FLOOR TILES	9x9 YELLOW FLOOR TILE	FLOOR	1000 SQ. FT.	R-SA32	5	CHRYSOTILE	GOOD	A	YES	NON-FRIABLE	THESE TILES WERE REMOVED AND REPLACED WITH NON-ASBESTOS FLOORING AS PART OF RENOVATIONS IN 2012. HOWEVER, RESIDUAL AMOUNTS OF ASBESTOS-CONTAINING MASTIC MAY REMAIN BENEATH THE NON-ASBESTOS FLOORING.		4
		DRYWALL	DRYWALL JOINT COMPOUND	WALL	300 SQ. FT.	18041 S01A		ND			NO		SAMPLED BY MAPLE IN 2019 (MAPLE PROJECT #18041). TO VIEW PROJECT-SPECIFIC REPORT, SEE FACILITIES AND/OR HEALTH AND SAFETY.		N/A
S503A	CLEANERS	NO SUSPECT ACM OBSERVED									NO		ALL ACM REMOVED IN 2018 (MAPLE PROJECT #17367). TO VIEW PROJECT-SPECIFIC REPORT, SEE FACILITIES AND/OR HEALTH AND SAFETY.		N/A
S503B	OFFICE	VINYL FLOOR TILES	9x9 YELLOW FLOOR TILE	FLOOR	162 SQ. FT.	R-SA32	5	CHRYSOTILE	GOOD	A	YES	NON-FRIABLE	ASBESTOS-CONTAINING VFTs WERE REPORTEDLY REMOVED IN 2010. NEW VINYL SHEET FLOORING WAS OVERLAIN ON TOP OF THE REMAINING ASBESTOS-CONTAINING VINYL FLOOR TILE MASTIC.		4
		TRANSITE ASBESTOS-CEMENT PANEL	TRANSITE(TM) ASBESTOS-CEMENT PANELLING	PERIMETER RADIATOR UNITS	20 SQ. FT.				GOOD	B	SUSPECT	NON-FRIABLE	MATERIAL IS PRESUMED TO BE IN MOST PERIMETER ROOMS THROUGHOUT BUILDING (REMOVED FROM SELECT AREAS IN 2009). ASBESTOS-CONTAINING PIPE ELBOW AND FITTING INSULATION MAY ALSO BE PRESENT WITHIN THE PERIMETER RADIATOR SYSTEM.		4
		DRYWALL	DRYWALL JOINT COMPOUND	WALL	45 SQ. FT.				GOOD	A	SUSPECT	NON-FRIABLE	MATERIAL HAS BEEN PREVIOUSLY SAMPLED BY OTHERS AND WAS FOUND NOT TO CONTAIN ASBESTOS, HOWEVER ADDITIONAL SAMPLING IS RECOMMENDED.		4
S503C	OFFICE	VINYL FLOOR TILES	BLACK MASTIC	FLOOR	150 SQ. FT.	R-SA32	5	CHRYSOTILE	GOOD	A	YES	NON-FRIABLE	RESIDUAL ACM MASTIC MAY BE PRESENT BELOW NEW NON-ASBESTOS FLOORING. FLOOR RENOVATED IN 2010.		4
		TRANSITE ASBESTOS-CEMENT PANEL	TRANSITE(TM) ASBESTOS-CEMENT PANELLING	PERIMETER RADIATOR UNITS	20 SQ. FT.				GOOD	B	SUSPECT	NON-FRIABLE	MATERIAL IS PRESUMED TO BE IN MOST PERIMETER ROOMS THROUGHOUT BUILDING (REMOVED FROM SELECT AREAS IN 2009). ASBESTOS-CONTAINING PIPE ELBOW AND FITTING INSULATION MAY ALSO BE PRESENT WITHIN THE PERIMETER RADIATOR SYSTEM.		4
		DRYWALL	DRYWALL JOINT COMPOUND	WALL	45 SQ. FT.				GOOD	A	SUSPECT	NON-FRIABLE	MATERIAL HAS BEEN PREVIOUSLY SAMPLED BY OTHERS AND WAS FOUND NOT TO CONTAIN ASBESTOS, HOWEVER ADDITIONAL SAMPLING IS RECOMMENDED. NO ACCESS ABOVE CEILING TILES AND WOOD PANEL		4
S503G	CLEANERS	SMOOTH PLASTER	SMOOTH PLASTER	CEILING		16617-S01A-C	ND	ND			NO		SAMPLED BY MAPLE IN 2018 (PROJECT #16617). TO VIEW PROJECT-SPECIFIC REPORT, SEE FACILITIES AND/OR HEALTH AND SAFETY.		N/A

Level of Accessibility
A - Accessible and exposed to all occupants of the building.
B - Accessible only to maintenance staff and exposed to view without moving a building compound.
C - Accessible only to maintenance staff and concealed from view due to a building component.

Level of Action Required
1 – Immediate clean-up of fallen ACM/debris likely to be disturbed.
2 – Perform asbestos removal/repair for compliance with the regulations.
3 – Type 2 asbestos procedures required to enter area.
4 – Regular inspection/surveillance of ACM for compliance with the regulations.
N/A – Not applicable.

Definitions
ACM – Asbestos-Containing Materials
SA – Sample representative
R-SA – Sample referenced to a visually similar homogeneous sample material.
ND – None detected

Room Number	Area #	Material	Description	Location	Qty/Unit	SA#	%	Type	Condition	Accessibility	ACM (Yes, No, Suspect)	Friability	Comments	Photographs	Action Required
S503K	CLEANERS	DRYWALL	DRYWALL JOINT COMPOUND	WALL	300 SQ. FT.	18041 S01B		ND			NO		SAMPLED BY MAPLE IN 2019 (MAPLE PROJECT #18041). TO VIEW PROJECT-SPECIFIC REPORT, SEE FACILITIES AND/OR HEALTH AND SAFETY.		N/A
S504A	LAB	VINYL SHEET FLOORING	ORANGE/PINK SPECKLED SHEET FLOORING	FLOOR	188 SQ. FT.	R-SA28 & R-SA109-(A-E)-06	1-5	CHRYSOTILE	GOOD	A	YES	NON-FRIABLE	ACM DETECTED IN MASTIC ONLY		4
		TRANSITE ASBESTOS-CEMENT PANEL	TRANSITE(TM) ASBESTOS-CEMENT PANELLING	PERIMETER RADIATOR UNITS							NO		REMOVED IN 2019 (MAPLE PROJECT #17666). TO VIEW PROJECT-SPECIFIC REPORT, SEE FACILITIES AND/OR HEALTH AND SAFETY.		N/A
		DRYWALL	DRYWALL JOINT COMPOUND	WALL	340 SQ. FT.				GOOD	A	SUSPECT	NON-FRIABLE	MATERIAL HAS BEEN PREVIOUSLY SAMPLED BY OTHERS AND WAS FOUND NOT TO CONTAIN ASBESTOS, HOWEVER ADDITIONAL SAMPLING IS RECOMMENDED.		4
S504B	LAB	VINYL SHEET FLOORING	ORANGE/PINK SPECKLED SHEET FLOORING	FLOOR	188 SQ. FT.	R-SA28 & R-SA109-(A-E)-06	1-5	CHRYSOTILE	GOOD	A	YES	NON-FRIABLE	ACM DETECTED IN MASTIC ONLY		4
		TRANSITE ASBESTOS-CEMENT PANEL	TRANSITE(TM) ASBESTOS-CEMENT PANELLING	PERIMETER RADIATOR UNITS	140 SQ. FT.				GOOD	B	SUSPECT	NON-FRIABLE	MATERIAL IS PRESUMED TO BE IN MOST PERIMETER ROOMS THROUGHOUT BUILDING (REMOVED FROM SELECT AREAS IN 2009). ASBESTOS-CONTAINING PIPE ELBOW AND FITTING INSULATION MAY ALSO BE PRESENT WITHIN THE PERIMETER RADIATOR SYSTEM.		4
		DRYWALL	DRYWALL JOINT COMPOUND	WALL	340 SQ. FT.				GOOD	A	SUSPECT	NON-FRIABLE	MATERIAL HAS BEEN PREVIOUSLY SAMPLED BY OTHERS AND WAS FOUND NOT TO CONTAIN ASBESTOS, HOWEVER ADDITIONAL SAMPLING IS RECOMMENDED.		4
S504C	OFFICE	VINYL FLOOR TILES	BLACK MASTIC	FLOOR	150 SQ. FT.	R-SA32	5	CHRYSOTILE	GOOD	A	YES	NON-FRIABLE	RESIDUAL ACM MASTIC MAY BE PRESENT BELOW NEW NON-ASBESTOS FLOORING. FLOOR RENOVATED IN 2013.		4
		TRANSITE ASBESTOS-CEMENT PANEL	TRANSITE(TM) ASBESTOS-CEMENT PANELLING	PERIMETER RADIATOR UNITS	100 SQ. FT.				GOOD	B	SUSPECT	NON-FRIABLE	MATERIAL IS PRESUMED TO BE IN MOST PERIMETER ROOMS THROUGHOUT BUILDING (REMOVED FROM SELECT AREAS IN 2009). ASBESTOS-CONTAINING PIPE ELBOW AND FITTING INSULATION MAY ALSO BE PRESENT WITHIN THE PERIMETER RADIATOR SYSTEM.		4
		DRYWALL	DRYWALL JOINT COMPOUND	WALL	500 SQ. FT.				GOOD	A	SUSPECT	NON-FRIABLE	MATERIAL HAS BEEN PREVIOUSLY SAMPLED BY OTHERS AND WAS FOUND NOT TO CONTAIN ASBESTOS, HOWEVER ADDITIONAL SAMPLING IS RECOMMENDED.		4

Level of Accessibility
A - Accessible and exposed to all occupants of the building.
B - Accessible only to maintenance staff and exposed to view without moving a building compound.
C - Accessible only to maintenance staff and concealed from view due to a building component.

Level of Action Required
1 – Immediate clean-up of fallen ACM/debris likely to be disturbed.
2 – Perform asbestos removal/repair for compliance with the regulations.
3 – Type 2 asbestos procedures required to enter area.
4 – Regular inspection/surveillance of ACM for compliance with the regulations.
N/A – Not applicable.

Definitions
ACM – Asbestos-Containing Materials
SA – Sample representative
R-SA – Sample referenced to a visually similar homogeneous sample material.
ND – None detected

Room Number	Area #	Material	Description	Location	Qty/Unit	SA#	%	Type	Condition	Accessibility	ACM (Yes, No, Suspect)	Friability	Comments	Photographs	Action Required
S504D	OFFICE	VINYL FLOOR TILES	BLACK MASTIC	FLOOR	150 SQ. FT.	R-SA32	5	CHRYSOTILE	GOOD	A	YES	NON-FRIABLE	RESIDUAL ACM MASTIC MAY BE PRESENT BELOW NEW NON-ASBESTOS FLOORING. FLOOR RENOVATED IN 2013.		4
		TRANSITE ASBESTOS-CEMENT PANEL	TRANSITE(TM) ASBESTOS-CEMENT PANELLING	PERIMETER RADIATOR UNITS							NO		REMOVED IN 2019 (MAPLE PROJECT #17666). TO VIEW PROJECT-SPECIFIC REPORT, SEE FACILITIES AND/OR HEALTH AND SAFETY.		N/A
		DRYWALL	DRYWALL JOINT COMPOUND	WALL	500 SQ. FT.				GOOD	A	SUSPECT	NON-FRIABLE	MATERIAL HAS BEEN PREVIOUSLY SAMPLED BY OTHERS AND WAS FOUND NOT TO CONTAIN ASBESTOS, HOWEVER ADDITIONAL SAMPLING IS RECOMMENDED.		4
S504E	OFFICE	VINYL FLOOR TILES	BLACK MASTIC	FLOOR	150 SQ. FT.	R-SA32	5	CHRYSOTILE	GOOD	A	YES	NON-FRIABLE	RESIDUAL ACM MASTIC MAY BE PRESENT BELOW NEW NON-ASBESTOS FLOORING. FLOOR RENOVATED IN 2013.		4
		TRANSITE ASBESTOS-CEMENT PANEL	TRANSITE(TM) ASBESTOS-CEMENT PANELLING	PERIMETER RADIATOR UNITS	100 SQ. FT.				GOOD	B	SUSPECT	NON-FRIABLE	MATERIAL IS PRESUMED TO BE IN MOST PERIMETER ROOMS THROUGHOUT BUILDING (REMOVED FROM SELECT AREAS IN 2009). ASBESTOS-CONTAINING PIPE ELBOW AND FITTING INSULATION MAY ALSO BE PRESENT WITHIN THE PERIMETER RADIATOR SYSTEM.		4
		DRYWALL	DRYWALL JOINT COMPOUND	WALL	500 SQ. FT.				GOOD	A	SUSPECT	NON-FRIABLE	MATERIAL HAS BEEN PREVIOUSLY SAMPLED BY OTHERS AND WAS FOUND NOT TO CONTAIN ASBESTOS, HOWEVER ADDITIONAL SAMPLING IS RECOMMENDED.		4
S504K	CORRIDOR	DRYWALL	DRYWALL JOINT COMPOUND	WALL	300 SQ. FT.	18041 S01C,D		ND			NO		SAMPLED BY MAPLE IN 2019 (MAPLE PROJECT #18041). TO VIEW PROJECT-SPECIFIC REPORT, SEE FACILITIES AND/OR HEALTH AND SAFETY.		N/A
S505A	LAB STORAGE	TRANSITE ASBESTOS-CEMENT PANEL	TRANSITE(TM) ASBESTOS-CEMENT PANELLING	PERIMETER RADIATOR UNITS							NO		REMOVED IN 2019 (MAPLE PROJECT #17666). TO VIEW PROJECT-SPECIFIC REPORT, SEE FACILITIES AND/OR HEALTH AND SAFETY.		N/A
		DRYWALL	DRYWALL JOINT COMPOUND	WALL	250 SQ. FT.				GOOD	A	SUSPECT	NON-FRIABLE	MATERIAL HAS BEEN PREVIOUSLY SAMPLED BY OTHERS AND WAS FOUND NOT TO CONTAIN ASBESTOS, HOWEVER ADDITIONAL SAMPLING IS RECOMMENDED.		4

Level of Accessibility
A - Accessible and exposed to all occupants of the building.
B - Accessible only to maintenance staff and exposed to view without moving a building compound.
C - Accessible only to maintenance staff and concealed from view due to a building component.

Level of Action Required
1 – Immediate clean-up of fallen ACM/debris likely to be disturbed.
2 – Perform asbestos removal/repair for compliance with the regulations.
3 – Type 2 asbestos procedures required to enter area.
4 – Regular inspection/surveillance of ACM for compliance with the regulations.
N/A – Not applicable.

Definitions
ACM – Asbestos-Containing Materials
SA – Sample representative
R-SA – Sample referenced to a visually similar homogeneous sample material.
ND – None detected

Room Number	Area #	Material	Description	Location	Qty/Unit	SA#	%	Type	Condition	Accessibility	ACM (Yes, No, Suspect)	Friability	Comments	Photographs	Action Required
S505B	LAB	VINYL FLOOR TILES	BLACK MASTIC	FLOOR	150 SQ. FT.	R-SA32	5	CHRYSOTILE	GOOD	A	YES	NON-FRIABLE	RESIDUAL ACM MASTIC MAY BE PRESENT BELOW NEW NON-ASBESTOS FLOORING. FLOOR RENOVATED IN 2010.		4
		VINYL FLOOR TILES	BLACK MASTIC	FLOOR	150 SQ. FT.	R-SA32	5	CHRYSOTILE	GOOD	A	YES	NON-FRIABLE	RESIDUAL ACM MASTIC MAY BE PRESENT BELOW NEW NON-ASBESTOS FLOORING. FLOOR RENOVATED IN 2010.		4
		TRANSITE ASBESTOS-CEMENT PANEL	TRANSITE(TM) ASBESTOS-CEMENT PANELLING	PERIMETER RADIATOR UNITS	80 SQ. FT.				GOOD	B	SUSPECT	NON-FRIABLE	MATERIAL IS PRESUMED TO BE IN MOST PERIMETER ROOMS THROUGHOUT BUILDING (REMOVED FROM SELECT AREAS IN 2009). ASBESTOS-CONTAINING PIPE ELBOW AND FITTING INSULATION MAY ALSO BE PRESENT WITHIN THE PERIMETER RADIATOR SYSTEM.		4
		1'x1' ACOUSTIC TILE	UNKNOWN	CEILING		R-SA121-(A-E)-06		ND			NO		NO ACCESS ABOVE CEILING TILES AND WOOD PANEL		N/A
S505C	OFFICE	DRYWALL	DRYWALL JOINT COMPOUND	WALL	UNKNOWN				GOOD	A	SUSPECT	NON-FRIABLE	MATERIAL HAS BEEN PREVIOUSLY SAMPLED BY OTHERS AND WAS FOUND NOT TO CONTAIN ASBESTOS, HOWEVER ADDITIONAL SAMPLING IS RECOMMENDED.		4
		TRANSITE ASBESTOS-CEMENT PANEL	TRANSITE(TM) ASBESTOS-CEMENT PANELLING	PERIMETER RADIATOR UNITS	100 SQ. FT.				GOOD	B	SUSPECT	NON-FRIABLE	REMOVED IN 2019 ACCORDING TO UTSC NOTICE OF PROJECT. ASBESTOS-CONTAINING PIPE ELBOW AND FITTING INSULATION MAY BE PRESENT WITHIN THE PERIMETER RADIATOR SYSTEM.		4
		VINYL FLOOR TILES	9x9 YELLOW FLOOR TILE	FLOOR	432 SQ. FT.	R-SA32	5	CHRYSOTILE	GOOD	A	YES	NON-FRIABLE	NOT OBSERVED DURING 2020 REASSESSMENT.		4
S505D	PHYSICS LAB	TRANSITE ASBESTOS-CEMENT PANEL	TRANSITE(TM) ASBESTOS-CEMENT PANELLING	PERIMETER RADIATOR UNITS							NO		REMOVED IN 2019 (MAPLE PROJECT #17666). TO VIEW PROJECT-SPECIFIC REPORT, SEE FACILITIES AND/OR HEALTH AND SAFETY.		N/A
		VINYL SHEET FLOORING	ORANGE/PINK SPECKLED SHEET FLOORING	FLOOR	1200 SQ. FT.	R-SA32	5	CHRYSOTILE	GOOD	A	YES	NON-FRIABLE	ACM DETECTED IN MASTIC ONLY		4
S505E	PHYSICS LAB	VINYL FLOOR TILES	BLACK MASTIC	FLOOR	1200 SQ. FT.	R-SA32	5	CHRYSOTILE	GOOD	A	YES	NON-FRIABLE	RESIDUAL ACM MASTIC MAY BE PRESENT BELOW NEW NON-ASBESTOS FLOORING. FLOOR RENOVATED IN 2010.		4
		1'x1' ACOUSTIC TILE	UNKNOWN	CEILING	UNKNOWN	R-SA121-(A-E)-06		ND			NO		NO ACCESS ABOVE CEILING TILES AND WOOD PANEL		N/A

Level of Accessibility
A - Accessible and exposed to all occupants of the building.
B - Accessible only to maintenance staff and exposed to view without moving a building compound.
C - Accessible only to maintenance staff and concealed from view due to a building component.

Level of Action Required
1 – Immediate clean-up of fallen ACM/debris likely to be disturbed.
2 – Perform asbestos removal/repair for compliance with the regulations.
3 – Type 2 asbestos procedures required to enter area.
4 – Regular inspection/surveillance of ACM for compliance with the regulations.
N/A – Not applicable.

Definitions
ACM – Asbestos-Containing Materials
SA – Sample representative
R-SA – Sample referenced to a visually similar homogeneous sample material.
ND – None detected

Room Number	Area #	Material	Description	Location	Qty/Unit	SA#	%	Type	Condition	Accessibility	ACM (Yes, No, Suspect)	Friability	Comments	Photographs	Action Required
S505F	PHYSICS LAB	VINYL FLOOR TILES	BLACK MASTIC	FLOOR	1200 SQ. FT.	R-SA32	5	CHRYSOTILE	GOOD	A	YES	NON-FRIABLE	RESIDUAL ACM MASTIC MAY BE PRESENT BELOW NEW NON-ASBESTOS FLOORING. FLOOR RENOVATED IN 2010.		4
		TRANSITE ASBESTOS-CEMENT PANEL	TRANSITE(TM) ASBESTOS-CEMENT PANELLING	PERIMETER RADIATOR UNITS							NO		REMOVED IN 2019 (MAPLE PROJECT #17666). TO VIEW PROJECT-SPECIFIC REPORT, SEE FACILITIES AND/OR HEALTH AND SAFETY.		N/A
		1'x1' ACOUSTIC TILE	UNKNOWN	CEILING	UNKNOWN	R-SA121-(A-E)-06		ND			NO		NO ACCESS ABOVE CEILING TILES AND WOOD PANEL		N/A
S506	CLASSROOM, OFFICE & VESTIBULE	VINYL FLOOR TILES	BLACK MASTIC	FLOOR	1200 SQ. FT.	R-SA32	5	CHRYSOTILE	GOOD	A	YES	NON-FRIABLE	RESIDUAL ACM MASTIC MAY BE PRESENT BELOW NEW NON-ASBESTOS FLOORING. FLOOR RENOVATED IN 2010.		4
		TRANSITE ASBESTOS-CEMENT PANEL	TRANSITE(TM) ASBESTOS-CEMENT PANELLING	PERIMETER RADIATOR UNITS	45 SQ. FT.				GOOD	B	SUSPECT	NON-FRIABLE	MATERIAL IS PRESUMED TO BE IN MOST PERIMETER ROOMS THROUGHOUT BUILDING (REMOVED FROM SELECT AREAS IN 2009). ASBESTOS-CONTAINING PIPE ELBOW AND FITTING INSULATION MAY ALSO BE PRESENT WITHIN THE PERIMETER RADIATOR SYSTEM.		4
		DRYWALL	DRYWALL JOINT COMPOUND	WALL	400 SQ. FT.				GOOD	A	SUSPECT	NON-FRIABLE	MATERIAL HAS BEEN PREVIOUSLY SAMPLED BY OTHERS AND WAS FOUND NOT TO CONTAIN ASBESTOS, HOWEVER ADDITIONAL SAMPLING IS RECOMMENDED.		4
S506B	PHYSICS LAB	VINYL SHEET FLOORING	BEIGE MOSAIC SHEET FLOORING	FLOOR	340 SQ. FT.	R-SA34 & R-SA108-(A-C)-06		ND			NO				N/A
		VINYL SHEET FLOORING	MASTIC	FLOOR			3	CHRYSOTILE	GOOD	A	YES	NON-FRIABLE	ACM PRESENT IN MASTIC ONLY		4
		DRYWALL	DRYWALL JOINT COMPOUND	WALL	520 SQ. FT.				GOOD	A	SUSPECT	NON-FRIABLE	MATERIAL HAS BEEN PREVIOUSLY SAMPLED BY OTHERS AND WAS FOUND NOT TO CONTAIN ASBESTOS, HOWEVER ADDITIONAL SAMPLING IS RECOMMENDED.		4
		1'x1' ACOUSTIC TILE	UNKNOWN	CEILING	90 SQ. FT.	R-SA53		ND			NO		STAINING WAS OBSERVED ON CEILING TILES (NO ACCESS ABOVE) ADDITIONAL SAMPLING IS RECOMMENDED		N/A
S506C	OFFICE	NEW LAY-IN CEILING TILES									NO		MATERIAL NOT SUSPECTED TO CONTAIN ASBESTOS		N/A
		DRYWALL	DRYWALL JOINT COMPOUND	WALL	400 SQ. FT.				GOOD	A	SUSPECT	NON-FRIABLE	MATERIAL HAS BEEN PREVIOUSLY SAMPLED BY OTHERS AND WAS FOUND NOT TO CONTAIN ASBESTOS, HOWEVER ADDITIONAL SAMPLING IS RECOMMENDED.		4
		NEW VINYL SHEET FLOORING									NO		MATERIAL NOT SUSPECTED TO CONTAIN ASBESTOS		N/A

Level of Accessibility
A - Accessible and exposed to all occupants of the building.
B - Accessible only to maintenance staff and exposed to view without moving a building compound.
C - Accessible only to maintenance staff and concealed from view due to a building component.

Level of Action Required
1 – Immediate clean-up of fallen ACM/debris likely to be disturbed.
2 – Perform asbestos removal/repair for compliance with the regulations.
3 – Type 2 asbestos procedures required to enter area.
4 – Regular inspection/surveillance of ACM for compliance with the regulations.
N/A – Not applicable.

Definitions
ACM – Asbestos-Containing Materials
SA – Sample representative
R-SA – Sample referenced to a visually similar homogeneous sample material.
ND – None detected

Room Number	Area #	Material	Description	Location	Qty/Unit	SA#	%	Type	Condition	Accessibility	ACM (Yes, No, Suspect)	Friability	Comments	Photographs	Action Required
S506D	OFFICE	VINYL SHEET FLOORING	BEIGE MOSAIC SHEET FLOORING	FLOOR	340 SQ. FT.	R-SA34 & R-SA108-(A-C)-06		ND			NO				N/A
		VINYL FLOOR TILES	BLACK MASTIC	FLOOR	1200 SQ. FT.	R-SA32	5	CHRYSOTILE	GOOD	A	YES	NON-FRIABLE	RESIDUAL ACM MASTIC MAY BE PRESENT BELOW NEW NON-ASBESTOS FLOORING. FLOOR RENOVATED IN 2010.		4
		DRYWALL	DRYWALL JOINT COMPOUND	WALL	520 SQ. FT.				GOOD	A	SUSPECT	NON-FRIABLE	MATERIAL HAS BEEN PREVIOUSLY SAMPLED BY OTHERS AND WAS FOUND NOT TO CONTAIN ASBESTOS, HOWEVER ADDITIONAL SAMPLING IS RECOMMENDED.		4
		1'x1' ACOUSTIC TILE	UNKNOWN	CEILING	90 SQ. FT.	R-SA53		ND			NO		STAINING WAS OBSERVED ON CEILING TILES (NO ACCESS ABOVE) ADDITIONAL SAMPLING IS RECOMMENDED		N/A
		CAULKING	RED CAULKING	ON DUCTWORK			1	CHRYSOTILE					SAMPLED BY MAPLE IN 2020 (MAPLE PROJECT #18565). TO VIEW PROJECT-SPECIFIC REPORT, SEE FACILITIES AND/OR HEALTH AND SAFETY.		
		MASTIC	MASTIC	BELOW VINYL SHEET FLOORING			2	CHRYSOTILE					SAMPLED BY MAPLE IN 2020 (MAPLE PROJECT #18565). TO VIEW PROJECT-SPECIFIC REPORT, SEE FACILITIES AND/OR HEALTH AND SAFETY.		
S506E	OFFICE	VINYL SHEET FLOORING	BEIGE MOSAIC SHEET FLOORING	FLOOR	340 SQ. FT.	R-SA34 & R-SA108-(A-C)-06		ND			NO				N/A
		VINYL FLOOR TILES	BLACK MASTIC	FLOOR	1200 SQ. FT.	R-SA32	5	CHRYSOTILE	GOOD	A	YES	NON-FRIABLE	RESIDUAL ACM MASTIC MAY BE PRESENT BELOW NEW NON-ASBESTOS FLOORING. FLOOR RENOVATED IN 2010.		4
		DRYWALL	DRYWALL JOINT COMPOUND	WALL	520 SQ. FT.				GOOD	A	SUSPECT	NON-FRIABLE	MATERIAL HAS BEEN PREVIOUSLY SAMPLED BY OTHERS AND WAS FOUND NOT TO CONTAIN ASBESTOS, HOWEVER ADDITIONAL SAMPLING IS RECOMMENDED.		4
		1'x1' ACOUSTIC TILE	UNKNOWN	CEILING	90 SQ. FT.	R-SA53		ND			NO		STAINING WAS OBSERVED ON CEILING TILES (NO ACCESS ABOVE) ADDITIONAL SAMPLING IS RECOMMENDED		N/A
S506F	SEMINAR ROOM	VINYL FLOOR TILES	BLACK MASTIC	FLOOR	1200 SQ. FT.	R-SA32	5	CHRYSOTILE	GOOD	A	YES	NON-FRIABLE	RESIDUAL ACM MASTIC MAY BE PRESENT BELOW NEW NON-ASBESTOS FLOORING. FLOOR RENOVATED IN 2010.		4
		1'x1' ACOUSTIC TILE	UNKNOWN	CEILING	72 SQ. FT.	R-SA53		ND			NO		NO ACCESS ABOVE CEILING TILES - ADDITIONAL SAMPLING IS RECOMMENDED		N/A
		DRYWALL	DRYWALL JOINT COMPOUND	WALL	224 SQ. FT.				GOOD	A	SUSPECT	NON-FRIABLE	MATERIAL HAS BEEN PREVIOUSLY SAMPLED BY OTHERS AND WAS FOUND NOT TO CONTAIN ASBESTOS, HOWEVER ADDITIONAL SAMPLING IS RECOMMENDED.		4

Level of Accessibility
A - Accessible and exposed to all occupants of the building.
B - Accessible only to maintenance staff and exposed to view without moving a building compound.
C - Accessible only to maintenance staff and concealed from view due to a building component.

Level of Action Required
1 – Immediate clean-up of fallen ACM/debris likely to be disturbed.
2 – Perform asbestos removal/repair for compliance with the regulations.
3 – Type 2 asbestos procedures required to enter area.
4 – Regular inspection/surveillance of ACM for compliance with the regulations.
N/A – Not applicable.

Definitions
ACM – Asbestos-Containing Materials
SA – Sample representative
R-SA – Sample referenced to a visually similar homogeneous sample material.
ND – None detected

Room Number	Area #	Material	Description	Location	Qty/Unit	SA#	%	Type	Condition	Accessibility	ACM (Yes, No, Suspect)	Friability	Comments	Photographs	Action Required
S506G	OFFICE	DRYWALL	DRYWALL JOINT COMPOUND	WALL	168 SQ. FT.				GOOD	A	SUSPECT	NON-FRIABLE	MATERIAL HAS BEEN PREVIOUSLY SAMPLED BY OTHERS AND WAS FOUND NOT TO CONTAIN ASBESTOS, HOWEVER ADDITIONAL SAMPLING IS RECOMMENDED.		4
		VINYL FLOOR TILES	BLACK MASTIC	FLOOR	1200 SQ. FT.	R-SA32	5	CHRYSOTILE	GOOD	A	YES	NON-FRIABLE	RESIDUAL ACM MASTIC MAY BE PRESENT BELOW NEW NON-ASBESTOS FLOORING. FLOOR RENOVATED IN 2010.		4
		TRANSITE ASBESTOS-CEMENT PANEL	TRANSITE(TM) ASBESTOS-CEMENT PANELLING	PERIMETER RADIATOR UNITS	100 SQ. FT.				GOOD	B	SUSPECT	NON-FRIABLE	MATERIAL IS PRESUMED TO BE IN MOST PERIMETER ROOMS THROUGHOUT BUILDING (REMOVED FROM SELECT AREAS IN 2009). ASBESTOS-CONTAINING PIPE ELBOW AND FITTING INSULATION MAY ALSO BE PRESENT WITHIN THE PERIMETER RADIATOR SYSTEM.		4
		NEW DRYWALL		RENOVATED WALL	65 SQ. FT.						NO		MATERIAL NOT SUSPECTED TO CONTAIN ASBESTOS		N/A
S506H	OFFICE	NEW LAY-IN CEILING TILES									NO		MATERIAL NOT SUSPECTED TO CONTAIN ASBESTOS		N/A
		DRYWALL	DRYWALL JOINT COMPOUND	WALL	300 SQ. FT.				GOOD	A	SUSPECT	NON-FRIABLE	MATERIAL HAS BEEN PREVIOUSLY SAMPLED BY OTHERS AND WAS FOUND NOT TO CONTAIN ASBESTOS, HOWEVER ADDITIONAL SAMPLING IS RECOMMENDED.		4
		MASTIC	MASTIC	BELOW VINYL SHEET FLOORING			2	CHRYSOTILE					SAMPLED BY MAPLE IN 2020 (MAPLE PROJECT #18565). TO VIEW PROJECT-SPECIFIC REPORT, SEE FACILITIES AND/OR HEALTH AND SAFETY.		
		TRANSITE ASBESTOS-CEMENT PANEL	TRANSITE(TM) ASBESTOS-CEMENT PANELLING	PERIMETER RADIATOR UNITS	100 SQ. FT.				GOOD	B	SUSPECT	NON-FRIABLE	MATERIAL IS PRESUMED TO BE IN MOST PERIMETER ROOMS THROUGHOUT BUILDING (REMOVED FROM SELECT AREAS IN 2009). ASBESTOS-CONTAINING PIPE ELBOW AND FITTING INSULATION MAY ALSO BE PRESENT WITHIN THE PERIMETER RADIATOR SYSTEM.		4
		NEW VINYL SHEET FLOORING		FLOOR	200 SQ. FT.	R-SA32	5	CHRYSOTILE	GOOD	A	NO	NON-FRIABLE	ASBESTOS-CONTAINING VFTs WERE REMOVED IN 2010. NEW VINYL SHEET FLOORING WAS OVERLAIN ON TOP OF THE REMAINING ASBESTOS-CONTAINING VINYL FLOOR TILE MASTIC.		N/A
S506I	OFFICE	NEW LAY-IN CEILING TILES									NO		MATERIAL NOT SUSPECTED TO CONTAIN ASBESTOS		N/A
		DRYWALL	DRYWALL JOINT COMPOUND	WALL	300 SQ. FT.				GOOD	A	SUSPECT	NON-FRIABLE	MATERIAL HAS BEEN PREVIOUSLY SAMPLED BY OTHERS AND WAS FOUND NOT TO CONTAIN ASBESTOS, HOWEVER ADDITIONAL SAMPLING IS RECOMMENDED.		4
		NEW VINYL SHEET FLOORING									NO		MATERIAL NOT SUSPECTED TO CONTAIN ASBESTOS		N/A

Level of Accessibility
A - Accessible and exposed to all occupants of the building.
B - Accessible only to maintenance staff and exposed to view without moving a building compound.
C - Accessible only to maintenance staff and concealed from view due to a building component.

Level of Action Required
1 – Immediate clean-up of fallen ACM/debris likely to be disturbed.
2 – Perform asbestos removal/repair for compliance with the regulations.
3 – Type 2 asbestos procedures required to enter area.
4 – Regular inspection/surveillance of ACM for compliance with the regulations.
N/A – Not applicable.

Definitions
ACM – Asbestos-Containing Materials
SA – Sample representative
R-SA – Sample referenced to a visually similar homogeneous sample material.
ND – None detected

Room Number	Area #	Material	Description	Location	Qty/Unit	SA#	%	Type	Condition	Accessibility	ACM (Yes, No, Suspect)	Friability	Comments	Photographs	Action Required
S506K	CORRIDOR	DRYWALL	DRYWALL JOINT COMPOUND	WALL	347 SQ. FT.				GOOD	A	SUSPECT	NON-FRIABLE	MATERIAL HAS BEEN PREVIOUSLY SAMPLED BY OTHERS AND WAS FOUND NOT TO CONTAIN ASBESTOS, HOWEVER ADDITIONAL SAMPLING IS RECOMMENDED.NO ACCESS ABOVE WOOD PANEL CEILING.		4
		NEW VINYL SHEET FLOORING		FLOOR	1500 SQ. FT.	R-SA43A	5	CHRYSOTILE	GOOD	A	YES	NON-FRIABLE	ASBESTOS-CONTAINING VFTs WERE REMOVED IN 2010. NEW VINYL SHEET FLOORING WAS OVERLAIN ON TOP OF THE REMAINING ASBESTOS-CONTAINING VINYL FLOOR TILE MASTIC.		4
S506L	CORRIDOR	DRYWALL	DRYWALL JOINT COMPOUND	WALL	300 SQ. FT.	18041 S01E		ND			NO		SAMPLED BY MAPLE IN 2019 (MAPLE PROJECT #18041). TO VIEW PROJECT-SPECIFIC REPORT, SEE FACILITIES AND/OR HEALTH AND SAFETY.		N/A
S506S	STAIRWELL	NO SUSPECT ACM OBSERVED									NO				N/A
S507A	OFFICE	VINYL FLOOR TILES	9x9 YELLOW FLOOR TILE	FLOOR	200 SQ. FT.	R-SA43A	5	CHRYSOTILE	GOOD	A	YES	NON-FRIABLE	THESE TILES WERE REMOVED AND REPLACED WITH NON-ASBESTOS FLOORING AS PART OF RENOVATIONS IN JULY 2013. HOWEVER, RESIDUAL AMOUNTS OF ASBESTOS-CONTAINING MASTIC MAY REMAIN BENEATH THE NON-ASBESTOS FLOORING. ASBESTOS-CONTAINING DRYWALL WALL SECTIONS MAY ALSO BE REMAINING.		4
		DRYWALL	DRYWALL JOINT COMPOUND	WALL	120 SQ. FT.				GOOD	A	SUSPECT	NON-FRIABLE	MATERIAL HAS BEEN PREVIOUSLY SAMPLED BY OTHERS AND WAS FOUND NOT TO CONTAIN ASBESTOS, HOWEVER ADDITIONAL SAMPLING IS RECOMMENDED.		4
S507B	OFFICE	VINYL FLOOR TILES	9x9 YELLOW FLOOR TILE	FLOOR	200 SQ. FT.	R-SA43A	5	CHRYSOTILE	GOOD	A	YES	NON-FRIABLE	THESE TILES WERE REMOVED AND REPLACED WITH NON-ASBESTOS FLOORING AS PART OF RENOVATIONS IN JULY 2013. HOWEVER, RESIDUAL AMOUNTS OF ASBESTOS-CONTAINING MASTIC MAY REMAIN BENEATH THE NON-ASBESTOS FLOORING. ASBESTOS-CONTAINING DRYWALL WALL SECTIONS MAY ALSO BE REMAINING.		4
		DRYWALL	DRYWALL JOINT COMPOUND	WALL	208 SQ. FT.	R-SA1-F-07	0.5	CHRYSOTILE	GOOD	A	YES	NON-FRIABLE			4

Level of Accessibility
A - Accessible and exposed to all occupants of the building.
B - Accessible only to maintenance staff and exposed to view without moving a building compound.
C - Accessible only to maintenance staff and concealed from view due to a building component.

Level of Action Required
1 – Immediate clean-up of fallen ACM/debris likely to be disturbed.
2 – Perform asbestos removal/repair for compliance with the regulations.
3 – Type 2 asbestos procedures required to enter area.
4 – Regular inspection/surveillance of ACM for compliance with the regulations.
N/A – Not applicable.

Definitions
ACM – Asbestos-Containing Materials
SA – Sample representative
R-SA – Sample referenced to a visually similar homogeneous sample material.
ND – None detected

Room Number	Area #	Material	Description	Location	Qty/Unit	SA#	%	Type	Condition	Accessibility	ACM (Yes, No, Suspect)	Friability	Comments	Photographs	Action Required
S507B	OFFICE	DRYWALL	DRYWALL JOINT COMPOUND	WALL	<1 SQ. FT.	R-SA1-F-07	0.5	CHRYSOTILE	FAIR	A	YES	NON-FRIABLE	THE DAMAGED ASBESTOS-CONTAINING DRYWALL FINISH SHOULD BE REPAIRED FOLLOWING TYPE 1 ASBESTOS PROCEDURES, AS PRESCRIBED UNDER O.REG. 278/05.		4
S507C	SERVER ROOM	VINYL FLOOR TILES	9x9 YELLOW FLOOR TILE	FLOOR	150 SQ. FT.	R-SA43A	5	CHRYSOTILE	GOOD	A	YES	NON-FRIABLE	ACM DETECTED WITHIN TILE AND MASTIC		2
		VINYL FLOOR TILES	9x9 YELLOW FLOOR TILE	FLOOR	10 SQ. FT.	R-SA43A	5	CHRYSOTILE	POOR	A	YES	NON-FRIABLE	ACM DETECTED WITHIN TILE AND MASTIC. THE DAMAGED ASBESTOS-CONTAINING VINYL FLOOR TILES AND MASTIC SHOULD BE REMOVED FOLLOWING TYPE 1/2 ASBESTOS PROCEDURES, AS PRESCRIBED UNDER O.REG. 278/05.		2
		PARGING CEMENT INSULATION ON MECHANICAL PIPE FITTINGS	FITTINGS	GENERAL ROOM	1	R-SA1	50-75	CHRYSOTILE	GOOD	C	YES	FRIABLE			4
		DRYWALL	DRYWALL JOINT COMPOUND	WALL	120 SQ. FT.	R-SA1-F-07	0.5	CHRYSOTILE	GOOD	A	YES	NON-FRIABLE			4
S508A	CHAMBERS, UPPER LEVEL OF S403	1'x1' ACOUSTIC TILE	UNKNOWN	CEILING	150 SQ. FT.	R-SA121-(A-E)-06	ND	ND			NO		NO ACCESS ABOVE CEILING TILES AND WOOD PANELLING		N/A

Level of Accessibility
A - Accessible and exposed to all occupants of the building.
B - Accessible only to maintenance staff and exposed to view without moving a building compound.
C - Accessible only to maintenance staff and concealed from view due to a building component.

Level of Action Required
1 – Immediate clean-up of fallen ACM/debris likely to be disturbed.
2 – Perform asbestos removal/repair for compliance with the regulations.
3 – Type 2 asbestos procedures required to enter area.
4 – Regular inspection/surveillance of ACM for compliance with the regulations.
N/A – Not applicable.

Definitions
ACM – Asbestos-Containing Materials
SA – Sample representative
R-SA – Sample referenced to a visually similar homogeneous sample material.
ND – None detected

Room Number	Area #	Material	Description	Location	Qty/Unit	SA#	%	Type	Condition	Accessibility	ACM (Yes, No, Suspect)	Friability	Comments	Photographs	Action Required
S508K	CORRIDOR	VINYL FLOOR TILES	9x9 YELLOW FLOOR TILE	FLOOR	500 SQ. FT.	R-SA43A	5	CHRYSOTILE	GOOD	A	YES	NON-FRIABLE	THESE TILES WERE REMOVED AND REPLACED WITH NON-ASBESTOS FLOORING AS PART OF RENOVATIONS IN JULY 2013. HOWEVER, RESIDUAL AMOUNTS OF ASBESTOS-CONTAINING MASTIC MAY REMAIN BENEATH THE NON-ASBESTOS FLOORING. ASBESTOS-CONTAINING DRYWALL WALL SECTIONS MAY ALSO BE REMAINING.		4
		DRYWALL	DRYWALL JOINT COMPOUND	WALL	<1 SQ. FT.				FAIR	A	SUSPECT	NON-FRIABLE	THE DAMAGED ASBESTOS-CONTAINING DRYWALL FINISH SHOULD BE REPAIRED FOLLOWING TYPE 1 ASBESTOS PROCEDURES, AS PRESCRIBED UNDER O.REG. 278/05.		2
S509	ELECTRICAL ROOM	NO SUSPECT ACM OBSERVED									NO				N/A
S509K	CORRIDOR	VINYL SHEET FLOORING	ORANGE/PINK SPECKLED SHEET FLOORING	FLOOR	144 SQ. FT.	SA28 & SA109-(A-E)-06	1-5	CHRYSOTILE	GOOD	A	YES	NON-FRIABLE	ACM DETECTED IN MASTIC ONLY		4
		GREY FIBROUS MATERIAL	FIBROUS MATERIAL	AT ELEVATOR IN LIGHT FIXTURE		16961 S01A-C	ND	ND			NO		SAMPLED BY MAPLE IN 2018 (MAPLE PROJECT #16961). TO VIEW PROJECT-SPECIFIC REPORT, SEE FACILITIES AND/OR HEALTH AND SAFETY.		N/A
		DRYWALL	DRYWALL JOINT COMPOUND	WALL	120 SQ. FT.				GOOD	A	SUSPECT	NON-FRIABLE	MATERIAL HAS BEEN PREVIOUSLY SAMPLED BY OTHERS AND WAS FOUND NOT TO CONTAIN ASBESTOS, HOWEVER ADDITIONAL SAMPLING IS RECOMMENDED.		4
		DRYWALL	DRYWALL JOINT COMPOUND	WALL	<1 SQ. FT.				POOR	A	SUSPECT	NON-FRIABLE	THE DAMAGED ASBESTOS-CONTAINING DRYWALL FINISH SHOULD BE REPAIRED FOLLOWING TYPE 1 ASBESTOS PROCEDURES, AS PRESCRIBED UNDER O.REG. 278/05.	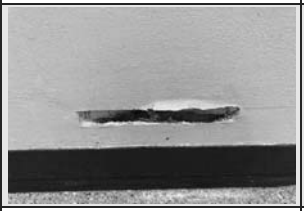	4
S509E	ELEVATOR	NO SUSPECT ACM OBSERVED									NO				N/A
S510S	STAIRWELL	NO SUSPECT ACM OBSERVED									NO				N/A

Level of Accessibility
A - Accessible and exposed to all occupants of the building.
B - Accessible only to maintenance staff and exposed to view without moving a building compound.
C - Accessible only to maintenance staff and concealed from view due to a building component.

Level of Action Required
1 – Immediate clean-up of fallen ACM/debris likely to be disturbed.
2 – Perform asbestos removal/repair for compliance with the regulations.
3 – Type 2 asbestos procedures required to enter area.
4 – Regular inspection/surveillance of ACM for compliance with the regulations.
N/A – Not applicable.

Definitions
ACM – Asbestos-Containing Materials
SA – Sample representative
R-SA – Sample referenced to a visually similar homogeneous sample material.
ND – None detected

Room Number	Area #	Material	Description	Location	Qty/Unit	SA#	%	Type	Condition	Accessibility	ACM (Yes, No, Suspect)	Friability	Comments	Photographs	Action Required
S511	OFFICE	VINYL SHEET FLOORING	ORANGE/PINK SPECKLED SHEET FLOORING	FLOOR	165 SQ. FT.	R-SA28 & R-SA109-(A-E)-06	1-5	CHRYSOTILE	GOOD	A	YES	NON-FRIABLE	ACM DETECTED IN MASTIC ONLY		4
		2'x4' ACOUSTIC TILES	RANDOM PINHOLES	CEILING	90 SQ. FT.	R-SA35 & R-SA122-(A-F)-06		ND			NO				N/A
		TRANSITE ASBESTOS-CEMENT PANEL	TRANSITE(TM) ASBESTOS-CEMENT PANELLING	PERIMETER RADIATOR UNITS							NO		REMOVED IN 2018 (MAPLE PROJECT #16940). TO VIEW PROJECT-SPECIFIC REPORT, SEE FACILITIES AND/OR HEALTH AND SAFETY.		N/A
		DRYWALL	DRYWALL JOINT COMPOUND	WALL	110 SQ. FT.	R-SA1-F-07	0.5	CHRYSOTILE	GOOD	A	YES	NON-FRIABLE			4
		DRYWALL	DRYWALL JOINT COMPOUND	WALL	<1 SQ. FT.	R-SA1-F-07	0.5	CHRYSOTILE	GOOD	A	YES	NON-FRIABLE	THE DAMAGED ASBESTOS-CONTAINING DRYWALL FINISH SHOULD BE REPAIRED FOLLOWING TYPE 1 ASBESTOS PROCEDURES, AS PRESCRIBED UNDER O.REG. 278/05.		4
S511A	OFFICE	VINYL FLOOR TILES	9x9 YELLOW FLOOR TILE	FLOOR	70 SQ. FT.	R-SA32	5	CHRYSOTILE	GOOD	A	YES	NON-FRIABLE	TILES PREVIOUSLY REMOVED. ASSUME MASTIC IS ASBESTOS - CONTAINING AND STILL PRESENT BENEATH THE VINYL SHEET FLOORING.		4
		NEW VINYL SHEET FLOORING									NO		MATERIAL NOT SUSPECTED TO CONTAIN ASBESTOS		N/A
		ACOUSTIC TILES	UNKNOWN	CEILING	70 SQ. FT.	R-SA28 & R-SA109-(A-D)-06		ND			NO				N/A
		DRYWALL	DRYWALL JOINT COMPOUND	WALL	90 SQ. FT.	SA1-F-07	0.5	CHRYSOTILE	GOOD	A	YES	NON-FRIABLE			4
S512	LAB	VINYL FLOOR TILES	9x9 YELLOW FLOOR TILE	FLOOR	98 SQ. FT.	R-SA32	5	CHRYSOTILE	GOOD	A	YES	NON-FRIABLE	THESE TILES WERE REMOVED AND REPLACED WITH NON-ASBESTOS FLOORING AS PART OF RENOVATIONS IN APRIL 2012. HOWEVER, RESIDUAL AMOUNTS OF ASBESTOS-CONTAINING MASTIC MAY REMAIN BENEATH THE NON-ASBESTOS FLOORING.		4
		ACOUSTIC TILES	UNKNOWN	CEILING	98 SQ. FT.	R-SA28 & R-SA109-(A-D)-06		ND			NO				N/A

Level of Accessibility
A - Accessible and exposed to all occupants of the building.
B - Accessible only to maintenance staff and exposed to view without moving a building compound.
C - Accessible only to maintenance staff and concealed from view due to a building component.

Level of Action Required
1 – Immediate clean-up of fallen ACM/debris likely to be disturbed.
2 – Perform asbestos removal/repair for compliance with the regulations.
3 – Type 2 asbestos procedures required to enter area.
4 – Regular inspection/surveillance of ACM for compliance with the regulations.
N/A – Not applicable.

Definitions
ACM – Asbestos-Containing Materials
SA – Sample representative
R-SA – Sample referenced to a visually similar homogeneous sample material.
ND – None detected

Room Number	Area #	Material	Description	Location	Qty/Unit	SA#	%	Type	Condition	Accessibility	ACM (Yes, No, Suspect)	Friability	Comments	Photographs	Action Required
S513	OFFICE	VINYL FLOOR TILES	9x9 YELLOW FLOOR TILE	FLOOR	0 SQ. FT.	R-SA32	5	CHRYSOTILE	GOOD	A	YES	NON-FRIABLE	TILES PREVIOUSLY REMOVED. ASSUME MASTIC IS ASBESTOS - CONTAINING AND STILL PRESENT BENEATH THE VINYL SHEET FLOORING.		4
		NEW VINYL SHEET FLOORING									NO		MATERIAL NOT SUSPECTED TO CONTAIN ASBESTOS		N/A
		NEW LAY-IN CEILING TILES									NO		MATERIAL NOT SUSPECTED TO CONTAIN ASBESTOS		N/A
		ACOUSTIC TILES	UNKNOWN	CEILING	228 SQ. FT.	R-SA28 & R-SA109-(A-D)-06		ND			NO				N/A
S513A	OFFICE	2'x4' ACOUSTIC TILES	PINHOLES	CEILING	200 SQ. FT.	R-SA56		ND			NO				N/A
		TRANSITE ASBESTOS-CEMENT PANEL	TRANSITE(TM) ASBESTOS-CEMENT PANELLING	PERIMETER RADIATOR UNITS	50 SQ. FT.				GOOD	B	SUSPECT	NON-FRIABLE	MATERIAL IS PRESUMED TO BE IN MOST PERIMETER ROOMS THROUGHOUT BUILDING (REMOVED FROM SELECT AREAS IN 2009). ASBESTOS-CONTAINING PIPE ELBOW AND FITTING INSULATION MAY ALSO BE PRESENT WITHIN THE PERIMETER RADIATOR SYSTEM.		4
		VINYL SHEET FLOORING	SHEET FLOORING (LIGHT BROWN MOSAIC)	FLOOR	75 SQ. FT.	R-SA34 & R-SA108-(A-C)-06		ND			NO				N/A
S514	OFFICE	2'x4' ACOUSTIC TILES	UNKNOWN	CEILING	36 SQ. FT.	R-SA11 & R-SA120-(A-F)-06		ND			NO				N/A
		VINYL SHEET FLOORING	SHEET FLOORING (LIGHT BROWN MOSAIC)	FLOOR	36 SQ. FT.	R-SA34 & R-SA108-(A-C)-06		ND			NO				N/A
S515	OFFICE	2'x4' ACOUSTIC TILES	RANDOM PINHOLES	CEILING	228 SQ. FT.	R-SA35 &R-SA122-(A-F)-06		ND			NO				N/A
		NEW VINYL SHEET FLOORING									NO		MATERIAL NOT SUSPECTED TO CONTAIN ASBESTOS		N/A

Level of Accessibility
A - Accessible and exposed to all occupants of the building.
B - Accessible only to maintenance staff and exposed to view without moving a building compound.
C - Accessible only to maintenance staff and concealed from view due to a building component.

Level of Action Required
1 – Immediate clean-up of fallen ACM/debris likely to be disturbed.
2 – Perform asbestos removal/repair for compliance with the regulations.
3 – Type 2 asbestos procedures required to enter area.
4 – Regular inspection/surveillance of ACM for compliance with the regulations.
N/A – Not applicable.

Definitions
ACM – Asbestos-Containing Materials
SA – Sample representative
R-SA – Sample referenced to a visually similar homogeneous sample material.
ND – None detected

Room Number	Area #	Material	Description	Location	Qty/Unit	SA#	%	Type	Condition	Accessibility	ACM (Yes, No, Suspect)	Friability	Comments	Photographs	Action Required
S515A	OFFICE	VINYL SHEET FLOORING	ORANGE/PINK SPECKLED SHEET FLOORING	FLOOR	150 SQ. FT.	R-SA28 & R-SA109-(A-D)-06	1-5	CHRYSOTILE	GOOD	A	YES	NON-FRIABLE	ACM DETECTED IN MASTIC ONLY		2
		TRANSITE™ ASBESTOS-CEMENT	TRANSITE(TM) ASBESTOS-CEMENT PANELLING	COUNTERS							NO		TRANSITE PANEL IN RADIATOR AND TRANSITE COUNTER REMOVED IN 2019 (MAPLE PROJECT #18098). TO VIEW PROJECT-SPECIFIC REPORT, SEE FACILITIES AND/OR HEALTH AND SAFETY.		N/A
		TRANSITE ASBESTOS-CEMENT PANEL	TRANSITE(TM) ASBESTOS-CEMENT PANELLING	PERIMETER RADIATOR UNITS							NO				N/A
S516	OFFICE	VINYL FLOOR TILES	9x9 YELLOW FLOOR TILE	FLOOR	160 SQ. FT.	R-SA43A	5	CHRYSOTILE	GOOD	A	YES	NON-FRIABLE	ACM DETECTED IN MASTIC ONLY		4
		PAINTED TEXTURE COAT OVER PLASTER	PAINTED TEXTURE COAT OVER PLASTER	WALL - ABOVE DOOR		SA 01 (A-G)	ND	ND			NO		SAMPLED FROM VARIOUS LOCATIONS THROUGHOUT THE SCIENCE BUILDING DURING THE 2016 REASSESSMENT.		N/A
S517	OFFICE	2'x4' ACOUSTIC TILES	UNKNOWN	CEILING	200 SQ. FT.	R-SA11 & R-SA120-(A-F)-06		ND			NO				N/A
		VINYL FLOOR TILES	9x9 YELLOW FLOOR TILE	FLOOR	300 SQ. FT.	R-SA43A		CHRYSOTILE	GOOD	A	SUSPECT	NON-FRIABLE	TILES PREVIOUSLY REMOVED. ACM DETECTED IN MASTIC ONLY. ASBESTOS-CONTAINING MASTIC IS LIKELY STILL PRESENT BENEATH THE SHEET FLOORING.		4
		NEW VINYL SHEET FLOORING									NO		MATERIAL NOT SUSPECTED TO CONTAIN ASBESTOS		N/A
S517A	OFFICE	VINYL FLOOR TILES	9x9 YELLOW FLOOR TILE	FLOOR	150 SQ. FT.	R-SA43A		CHRYSOTILE	GOOD	A	SUSPECT	NON-FRIABLE	TILES PREVIOUSLY REMOVED. ACM DETECTED IN MASTIC ONLY. ASBESTOS-CONTAINING MASTIC IS LIKELY STILL PRESENT BENEATH THE SHEET FLOORING.		4
		NEW VINYL SHEET FLOORING									NO		MATERIAL NOT SUSPECTED TO CONTAIN ASBESTOS		N/A
		TRANSITE ASBESTOS-CEMENT PANEL	TRANSITE(TM) ASBESTOS-CEMENT PANELLING	PERIMETER RADIATOR UNITS							NO		REMOVED IN 2018 (MAPLE PROJECT #16940). TO VIEW PROJECT-SPECIFIC REPORT, SEE FACILITIES AND/OR HEALTH AND SAFETY.		N/A
		PARGING CEMENT INSULATION ON MECHANICAL PIPE FITTINGS	FITTINGS	IN RADIATOR BOX							NO		REMOVED IN 2019 (MAPLE PROJECT #18098). TO VIEW PROJECT-SPECIFIC REPORT, SEE FACILITIES AND/OR HEALTH AND SAFETY.		N/A
S518	DARKROOM	PARGING CEMENT INSULATION ON MECHANICAL PIPE FITTINGS	FITTINGS	UNDER SINK	4	R-SA1	50-75	CHRYSOTILE	GOOD	B	YES	FRIABLE	REPAIRED IN 2018 (MAPLE PROJECT #16940). TO VIEW PROJECT-SPECIFIC REPORT, SEE FACILITIES AND/OR HEALTH AND SAFETY.		4
		PAINTED TEXTURE COAT OVER PLASTER	PAINTED TEXTURE COAT OVER PLASTER	WALL - ABOVE DOOR		SA 01 (A-G)	ND	ND			NO		SAMPLED FROM VARIOUS LOCATIONS THROUGHOUT THE SCIENCE BUILDING DURING THE 2016 REASSESSMENT.		N/A

Level of Accessibility
A - Accessible and exposed to all occupants of the building.
B - Accessible only to maintenance staff and exposed to view without moving a building compound.
C - Accessible only to maintenance staff and concealed from view due to a building component.

Level of Action Required
1 – Immediate clean-up of fallen ACM/debris likely to be disturbed.
2 – Perform asbestos removal/repair for compliance with the regulations.
3 – Type 2 asbestos procedures required to enter area.
4 – Regular inspection/surveillance of ACM for compliance with the regulations.
N/A – Not applicable.

Definitions
ACM – Asbestos-Containing Materials
SA – Sample representative
R-SA – Sample referenced to a visually similar homogeneous sample material.
ND – None detected

Room Number	Area #	Material	Description	Location	Qty/Unit	SA#	%	Type	Condition	Accessibility	ACM (Yes, No, Suspect)	Friability	Comments	Photographs	Action Required
S519S	STAIRWELL	PAINTED TEXTURE COAT OVER PLASTER	PAINTED TEXTURE COAT OVER PLASTER	WALL - ABOVE DOORS		SA 01 (A-G)	ND	ND			NO		SAMPLED FROM VARIOUS LOCATIONS THROUGHOUT THE SCIENCE BUILDING DURING THE 2016 REASSESSMENT.		N/A
S519K	CORRIDOR	2'x4' ACOUSTIC TILES	RANDOM PINHOLES	CEILING	2,500 SQ. FT.	R-SA35 & R-SA122-(A-F)-06		ND			NO				N/A
S520A	MAIL ROOM	2'x4' ACOUSTIC TILES	RANDOM PINHOLES	CEILING	2,500 SQ. FT.	R-SA35 & R-SA122-(A-F)-06		ND			NO				N/A
		VINYL FLOOR TILES	9x9 YELLOW FLOOR TILE	FLOOR	38 SQ. FT.	R-SA34A	5	CHRYSOTILE	GOOD	A	YES	NON-FRIABLE	TILES PREVIOUSLY REMOVED. ASSUME MASTIC IS ASBESTOS - CONTAINING AND STILL PRESENT BENEATH THE VINYL SHEET FLOORING.		4
		NEW VINYL SHEET FLOORING									NO		MATERIAL NOT SUSPECTED TO CONTAIN ASBESTOS		N/A
		DRYWALL	DRYWALL JOINT COMPOUND	WALL	72 SQ. FT.				GOOD	A	SUSPECT	NON-FRIABLE	MATERIAL HAS BEEN PREVIOUSLY SAMPLED BY OTHERS AND WAS FOUND NOT TO CONTAIN ASBESTOS, HOWEVER ADDITIONAL SAMPLING IS RECOMMENDED.		4
		DRYWALL	DRYWALL AND WOOD PANEL	CEILING	24 SQ. FT.				GOOD	A	SUSPECT	NON-FRIABLE	MATERIAL HAS BEEN PREVIOUSLY SAMPLED BY OTHERS AND WAS FOUND NOT TO CONTAIN ASBESTOS, HOWEVER ADDITIONAL SAMPLING IS RECOMMENDED. NO ACCESS ABOVE THE DRYWALL AND WOOD PANELING		4
		DRYWALL	DRYWALL AND WOOD PANEL	CEILING	<1 SQ. FT.				POOR	A	SUSPECT	NON-FRIABLE	THE DAMAGED ASBESTOS-CONTAINING DRYWALL FINISH SHOULD BE REPAIRED FOLLOWING TYPE 1 ASBESTOS PROCEDURES, AS PRESCRIBED UNDER O.REG. 278/05.	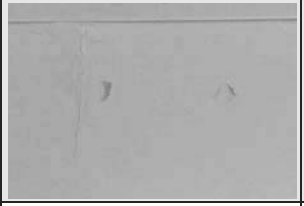	2
S520B	MAIL ROOM	VINYL FLOOR TILES	9x9 YELLOW FLOOR TILE	FLOOR	38 SQ. FT.	SA43A	5	CHRYSOTILE	GOOD	A	YES	NON-FRIABLE	TILES PREVIOUSLY REMOVED. ASSUME MASTIC IS ASBESTOS - CONTAINING AND STILL PRESENT BENEATH THE VINYL SHEET FLOORING.		4
		DRYWALL	DRYWALL JOINT COMPOUND	WALL	150 SQ. FT.	SA1-G-07	0.25	CHRYSOTILE	GOOD	A	SUSPECT	NON-FRIABLE	ADDITIONAL SAMPLING IS RECOMMENDED.		4
		NEW VINYL SHEET FLOORING									NO		MATERIAL NOT SUSPECTED TO CONTAIN ASBESTOS		N/A
		WOOD PANELS	WOOD	CEILING	27 SQ. FT.						NO		NO ACCESS ABOVE THE WOOD PANEL CEILING		N/A

Level of Accessibility
A - Accessible and exposed to all occupants of the building.
B - Accessible only to maintenance staff and exposed to view without moving a building compound.
C - Accessible only to maintenance staff and concealed from view due to a building component.

Level of Action Required
1 – Immediate clean-up of fallen ACM/debris likely to be disturbed.
2 – Perform asbestos removal/repair for compliance with the regulations.
3 – Type 2 asbestos procedures required to enter area.
4 – Regular inspection/surveillance of ACM for compliance with the regulations.
N/A – Not applicable.

Definitions
ACM – Asbestos-Containing Materials
SA – Sample representative
R-SA – Sample referenced to a visually similar homogeneous sample material.
ND – None detected

Room Number	Area #	Material	Description	Location	Qty/Unit	SA#	%	Type	Condition	Accessibility	ACM (Yes, No, Suspect)	Friability	Comments	Photographs	Action Required
S521	OFFICE	2'x4' ACOUSTIC TILES	RANDOM PINHOLES	CEILING	244 SQ. FT.	R-SA35 & R-SA122-(A-F)-06		ND			NO		NO ACCESS ABOVE THE WOOD PANEL CEILING		N/A
		NEW VINYL SHEET FLOORING									NO		MATERIAL NOT SUSPECTED TO CONTAIN ASBESTOS		N/A
S521A	OFFICE	VINYL SHEET FLOORING	BEIGE SHEET FLOORING	FLOOR	140 SQ. FT.	R-SA110-D-02	2	CHRYSOTILE	GOOD	A	YES	FRIABLE	VINYL SHEET FLOORING WAS REMOVED. ACM DETECTED IN MASTIC ONLY.		4
S521B	OFFICE	VINYL SHEET FLOORING	BEIGE SHEET FLOORING	FLOOR	140 SQ. FT.	R-SA110-D-02	2	CHRYSOTILE	GOOD	A	YES	FRIABLE	ACM DETECTED IN MASTIC ONLY		4
		2'x4' ACOUSTIC TILES	LENGTH-WISE FISSURE	CEILING		R-SA11 & R-SA120-(A-F)-06		ND			NO		MECHANICAL PIPES UNINSULATED ABOVE CEILING - ADDITIONAL SAMPLING IS RECOMMENDED		N/A
S521C	OFFICE	VINYL SHEET FLOORING	BEIGE SHEET FLOORING	FLOOR	140 SQ. FT.	R-SA110-D-02	2	CHRYSOTILE	GOOD	A	YES	NON-FRIABLE	ACM DETECTED IN MASTIC ONLY		4
		VINYL FLOOR TILES	9x9 YELLOW FLOOR TILE	FLOOR	200 SQ. FT.	R-SA43A	5	CHRYSOTILE	GOOD	A	YES	NON-FRIABLE	FLOOR TILES WERE REMOVED. ACM DETECTED IN MASTIC ONLY.		4
		DRYWALL	DRYWALL JOINT COMPOUND	WALLS	50 SQ. FT.				GOOD	A	SUSPECT	NON-FRIABLE	MATERIAL HAS BEEN PREVIOUSLY SAMPLED BY OTHERS AND WAS FOUND NOT TO CONTAIN ASBESTOS, HOWEVER ADDITIONAL SAMPLING IS RECOMMENDED.		4
		2'x4' ACOUSTIC TILES	LENGTH-WISE FISSURE	CEILING		R-SA11 & R-SA120-(A-F)-06		ND			NO				N/A
S521D	OFFICE	VINYL FLOOR TILES	9x9 YELLOW FLOOR TILE	FLOOR	80 SQ. FT.	R-SA32	5	CHRYSOTILE	GOOD	A	YES	NON-FRIABLE	FLOOR TILES WERE REMOVED. ACM DETECTED IN MASTIC ONLY.		4
		2'x4' ACOUSTIC TILES	LENGTH-WISE FISSURE	CEILING	16 SQ. FT.	SA35 & R-SA122-(A-F)-06		ND			NO				N/A
		DRYWALL	DRYWALL JOINT COMPOUND	WALL	25 SQ. FT.				GOOD	A	SUSPECT	NON-FRIABLE	MATERIAL HAS BEEN PREVIOUSLY SAMPLED BY OTHERS AND WAS FOUND NOT TO CONTAIN ASBESTOS, HOWEVER ADDITIONAL SAMPLING IS RECOMMENDED.		4
		2'x4' ACOUSTIC TILES	RANDOM PINHOLES	CEILING	40 SQ. FT.	R-SA35 & R-SA122-(A-F)-06		ND			NO				N/A
S521K	CORRIDOR	NO SUSPECT ACM OBSERVED									NO				N/A
S522	WOMEN'S WASHROOM	VINYL FLOOR TILES	9x9 YELLOW FLOOR TILE	FLOOR	80 SQ. FT.	R-SA32	5	CHRYSOTILE	GOOD	A	YES	NON-FRIABLE	LIMITED ACCESS ABOVE THE DRYWALL CEILING		4
		VINYL FLOOR TILES	9x9 YELLOW FLOOR TILE	FLOOR	2 SQ. FT.	R-SA32	5	CHRYSOTILE	POOR	A	YES	NON-FRIABLE	THE DAMAGED ASBESTOS-CONTAINING VINYL FLOOR TILES AND MASTIC SHOULD BE REMOVED FOLLOWING TYPE 1/2 ASBESTOS PROCEDURES, AS PRESCRIBED UNDER O.REG. 278/05.	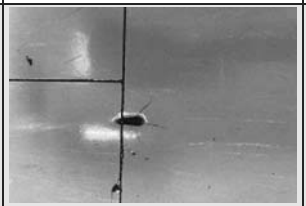	2

Level of Accessibility
A - Accessible and exposed to all occupants of the building.
B - Accessible only to maintenance staff and exposed to view without moving a building compound.
C - Accessible only to maintenance staff and concealed from view due to a building component.

Level of Action Required
1 – Immediate clean-up of fallen ACM/debris likely to be disturbed.
2 – Perform asbestos removal/repair for compliance with the regulations.
3 – Type 2 asbestos procedures required to enter area.
4 – Regular inspection/surveillance of ACM for compliance with the regulations.
N/A – Not applicable.

Definitions
ACM – Asbestos-Containing Materials
SA – Sample representative
R-SA – Sample referenced to a visually similar homogeneous sample material.
ND – None detected

Room Number	Area #	Material	Description	Location	Qty/Unit	SA#	%	Type	Condition	Accessibility	ACM (Yes, No, Suspect)	Friability	Comments	Photographs	Action Required
S522A	WOMEN'S WASHROOM	VINYL FLOOR TILES	9x9 YELLOW FLOOR TILE	FLOOR	80 SQ. FT.	R-SA32	5	CHRYSOTILE	GOOD	A	YES	NON-FRIABLE	NOT OBSERVED DURING 2020 REASSESSMENT.		4
S523A	CLEANERS	PARGING CEMENT INSULATION ON MECHANICAL PIPE FITTINGS	FITTINGS	GENERAL ROOM	2	R-SA1	50-75	CHRYSOTILE	GOOD	B	YES	FRIABLE			4
S523B	MEN'S WASHROOM	NO SUSPECT ACM OBSERVED									NO		NO ACCESS ABOVE SOLID CEILING		N/A
S523V	VESTIBULE	NO SUSPECT ACM OBSERVED									NO				N/A
S524	JANITOR CLOSET	CAULKING	DOOR CAULKING	DOOR BETWEEN SW524 and SW254V			2	CHRYSOTILE	GOOD	A	YES	NON-FRIABLE	SAMPLED BY MAPLE IN 2020 (MAPLE PROJECT #18568). TO VIEW PROJECT-SPECIFIC REPORT, SEE FACILITIES AND/OR HEALTH AND SAFETY.		4
		2'x4' ACOUSTIC TILES	UNKNOWN	CEILING - VESTIBULE	64 SQ. FT.	R-SA11 & R-SA120-(A-F)-06		ND			NO				N/A
S524A	STUDENT LOUNGE	NO SUSPECT ACM OBSERVED									NO				N/A
S524V	VESTIBULE	NO SUSPECT ACM OBSERVED									NO				N/A
		CAULKING	RED-BROWN CAULKING	CEILING SPACE - ON MECHANICAL EQUIPMENT			1				YES		SAMPLED BY MAPLE IN 2020 (MAPLE PROJECT #18568). TO VIEW PROJECT-SPECIFIC REPORT, SEE FACILITIES AND/OR HEALTH AND SAFETY.		
		MASITC	MASTIC	BELOW VINYL SHEET FLOORING			3				YES		SAMPLED BY MAPLE IN 2020 (MAPLE PROJECT #18568). TO VIEW PROJECT-SPECIFIC REPORT, SEE FACILITIES AND/OR HEALTH AND SAFETY.		
S525	OFFICE	NEW VINYL SHEET FLOORING	NEW - 2009								NO				N/A
		2'x4' ACOUSTIC TILES	UNKNOWN	CEILING	244 SQ. FT.	R-SA11 & R-SA120-(A-F)-06		ND			NO				N/A
S525A	OFFICE	VINYL SHEET FLOORING	SHEET FLOORING (LIGHT BROWN MOSAIC)	FLOOR	120 SQ. FT.	R-SA34 & R-SA108-(A-C)-06		ND			NO				N/A
		TRANSITE ASBESTOS-CEMENT PANEL	TRANSITE(TM) ASBESTOS-CEMENT PANELLING	PERIMETER RADIATOR UNITS	50SQ.FT.				GOOD	B	SUSPECT	NON-FRIABLE	MATERIAL IS PRESUMED TO BE IN MOST PERIMETER ROOMS THROUGHOUT BUILDING (REMOVED FROM SELECT AREAS IN 2009). ASBESTOS-CONTAINING PIPE ELBOW AND FITTING INSULATION MAY ALSO BE PRESENT WITHIN THE PERIMETER RADIATOR SYSTEM.		4
S526	OFFICE	2'x4' ACOUSTIC TILES	UNKNOWN	CEILING	244 SQ. FT.	R-SA11 & R-SA120-(A-F)-06		ND			NO				N/A
		NEW VINYL SHEET FLOORING									NO		MATERIAL NOT SUSPECTED TO CONTAIN ASBESTOS		N/A
		NEW LAY-IN CEILING TILES									NO		MATERIAL NOT SUSPECTED TO CONTAIN ASBESTOS		N/A
S526A	OFFICE	VINYL SHEET FLOORING	SHEET FLOORING (LIGHT BROWN MOSAIC)	FLOOR	120 SQ. FT.	R-SA34 & R-SA108-(A-C)-06		ND			NO				N/A
		TRANSITE ASBESTOS-CEMENT PANEL	TRANSITE(TM) ASBESTOS-CEMENT PANELLING	PERIMETER RADIATOR UNITS	50SQ.FT.				GOOD	B	SUSPECT	NON-FRIABLE	MATERIAL IS PRESUMED TO BE IN MOST PERIMETER ROOMS THROUGHOUT BUILDING (REMOVED FROM SELECT AREAS IN 2009). ASBESTOS-CONTAINING PIPE ELBOW AND FITTING INSULATION MAY ALSO BE PRESENT WITHIN THE PERIMETER RADIATOR SYSTEM.		4

Level of Accessibility
A - Accessible and exposed to all occupants of the building.
B - Accessible only to maintenance staff and exposed to view without moving a building compound.
C - Accessible only to maintenance staff and concealed from view due to a building component.

Level of Action Required
1 – Immediate clean-up of fallen ACM/debris likely to be disturbed.
2 – Perform asbestos removal/repair for compliance with the regulations.
3 – Type 2 asbestos procedures required to enter area.
4 – Regular inspection/surveillance of ACM for compliance with the regulations.
N/A – Not applicable.

Definitions
ACM – Asbestos-Containing Materials
SA – Sample representative
R-SA – Sample referenced to a visually similar homogeneous sample material.
ND – None detected

Room Number	Area #	Material	Description	Location	Qty/Unit	SA#	%	Type	Condition	Accessibility	ACM (Yes, No, Suspect)	Friability	Comments	Photographs	Action Required
S527	LAB	VINYL SHEET FLOORING	GREY SPECKLED SHEET FLOORING	FLOOR	672 SQ. FT.	R-SA36		ND			NO				N/A
		TRANSITE™ ASBESTOS-CEMENT	BLACK TRANSITE MATERIAL	FUME HOOD	200 SQ. FT.				GOOD	A	SUSPECT	NON-FRIABLE	PRESUMED ACM. INCLUDES SHELVING UNITS BENEATH THE FUME HOODS.		4
		PAINTED TEXTURE COAT OVER PLASTER	PAINTED TEXTURE COAT OVER PLASTER	WALL - ABOVE DOOR		SA 01 (A-G)	ND	ND			NO		SAMPLED FROM VARIOUS LOCATIONS THROUGHOUT THE SCIENCE BUILDING DURING THE 2016 REASSESSMENT.		N/A
S527A	CIRCUITS LAB	VINYL SHEET FLOORING	GREY SPECKLED SHEET FLOORING	FLOOR	672 SQ. FT.	R-SA36		ND			NO				N/A
		PAINTED TEXTURE COAT OVER PLASTER	PAINTED TEXTURE COAT OVER PLASTER	WALL - ABOVE DOOR		SA 01 (A-G)	ND	ND			NO		SAMPLED FROM VARIOUS LOCATIONS THROUGHOUT THE SCIENCE BUILDING DURING THE 2016 REASSESSMENT.		N/A
S528	LAB	NEW DRYWALL	RANDOM PIN HOLES AND FISSURE	CEILING							NO		INSTALLED IN 2009		N/A
		NEW VINYL SHEET FLOORING									NO		MATERIAL NOT SUSPECTED TO CONTAIN ASBESTOS		N/A
S528V	VESTIBULE	PLASTER	ABOVE DOOR	ABOVE DOOR	16 SQ. FT.	SA128-(A-B)-06		ND			NO				N/A
		2'x4' ACOUSTIC TILES	LENGTH-WISE FISSURE	CEILING	56 SQ. FT.	R-SA11 & R-SA120-(A-F)-06		ND			NO				N/A
		VINYL SHEET FLOORING	BEIGE SHEET FLOORING	FLOOR	120 SQ. FT.	R-SA34 & R-SA108-(A-C)-06		ND			NO				N/A
S529	LAB	TRANSITE™ ASBESTOS-CEMENT	BLACK TRANSITE MATERIAL	FUME HOOD	300 SQ. FT.				GOOD	A	SUSPECT	NON-FRIABLE	PRESUMED ACM		4
		PAINTED TEXTURE COAT OVER PLASTER	PAINTED TEXTURE COAT OVER PLASTER	WALL - ABOVE DOORS		SA 01 (A-G)	ND	ND			NO		SAMPLED FROM VARIOUS LOCATIONS THROUGHOUT THE SCIENCE BUILDING DURING THE 2016 REASSESSMENT.		N/A
S531	OFFICE	VINYL FLOOR TILES	9x9 YELLOW FLOOR TILE	FLOOR	264 SQ. FT.	R-SA32	5	CHRYSOTILE	GOOD	A	YES	NON-FRIABLE	THESE TILES WERE REMOVED AND REPLACED WITH NON-ASBESTOS FLOORING AS PART OF RECENT RENOVATIONS. HOWEVER, RESIDUAL AMOUNTS OF ASBESTOS-CONTAINING MASTIC MAY REMAIN BENEATH THE NON-ASBESTOS FLOORING.		4
		NEW LAY-IN CEILING TILES									NO		MATERIAL NOT SUSPECTED TO CONTAIN ASBESTOS		N/A
		NEW VINYL SHEET FLOORING									NO		MATERIAL NOT SUSPECTED TO CONTAIN ASBESTOS		N/A
		TRANSITE ASBESTOS-CEMENT PANEL	TRANSITE(TM) ASBESTOS-CEMENT PANELLING	PERIMETER RADIATOR UNITS	50SQ.FT.				GOOD	B	SUSPECT	NON-FRIABLE	MATERIAL IS PRESUMED TO BE IN MOST PERIMETER ROOMS THROUGHOUT BUILDING (REMOVED FROM SELECT AREAS IN 2009). ASBESTOS-CONTAINING PIPE ELBOW AND FITTING INSULATION MAY ALSO BE PRESENT WITHIN THE PERIMETER RADIATOR SYSTEM.		4
S531A	OFFICE	NEW LAY-IN CEILING TILES									NO		MATERIAL NOT SUSPECTED TO CONTAIN ASBESTOS		N/A
		NEW VINYL SHEET FLOORING									NO		MATERIAL NOT SUSPECTED TO CONTAIN ASBESTOS		N/A

Level of Accessibility
A - Accessible and exposed to all occupants of the building.
B - Accessible only to maintenance staff and exposed to view without moving a building compound.
C - Accessible only to maintenance staff and concealed from view due to a building component.

Level of Action Required
1 – Immediate clean-up of fallen ACM/debris likely to be disturbed.
2 – Perform asbestos removal/repair for compliance with the regulations.
3 – Type 2 asbestos procedures required to enter area.
4 – Regular inspection/surveillance of ACM for compliance with the regulations.
N/A – Not applicable.

Definitions
ACM – Asbestos-Containing Materials
SA – Sample representative
R-SA – Sample referenced to a visually similar homogeneous sample material.
ND – None detected

Room Number	Area #	Material	Description	Location	Qty/Unit	SA#	%	Type	Condition	Accessibility	ACM (Yes, No, Suspect)	Friability	Comments	Photographs	Action Required
S532	OFFICE	2'x4' ACOUSTIC TILES	LENGTH-WISE FISSURE	CEILING	244 SQ. FT.	R-SA11 & R-SA120-(A-F)-06		ND			NO				N/A
S532A	OFFICE	TRANSITE ASBESTOS-CEMENT PANEL	TRANSITE(TM) ASBESTOS-CEMENT PANELLING	PERIMETER RADIATOR UNITS	50SQ.FT.				GOOD	B	SUSPECT	NON-FRIABLE	MATERIAL IS PRESUMED TO BE IN MOST PERIMETER ROOMS THROUGHOUT BUILDING (REMOVED FROM SELECT AREAS IN 2009). ASBESTOS-CONTAINING PIPE ELBOW AND FITTING INSULATION MAY ALSO BE PRESENT WITHIN THE PERIMETER RADIATOR SYSTEM.		4
S533	OFFICE	2'x4' ACOUSTIC TILES	LENGTH-WISE FISSURE	CEILING	244 SQ. FT.	R-SA11 & R-SA120-(A-F)-06		ND			NO		TRANSITE FUME HOOD AND PC FITTINGS REMOVED IN 2019 (MAPLE PROJECT #17990). TO VIEW PROJECT-SPECIFIC REPORT, SEE FACILITIES AND/OR HEALTH AND SAFETY.		N/A
		VINYL FLOOR TILES	9x9 YELLOW FLOOR TILE	FLOOR	25 SQ. FT.	R-SA32	5	CHRYSOTILE	GOOD	A	YES	NON-FRIABLE	VINYL SHEET FLOORING WAS OBSERVED DURING THE 2020 REASSESSMENT. ASBESTOS-CONTAINING FLOOR TILES MAY BE PRESENT BENEATH THE SHEET FLOORING.		4
S533A	OFFICE	VINYL SHEET FLOORING	SHEET FLOORING (LIGHT BROWN MOSAIC)	FLOOR	120 SQ. FT.	R-SA34		ND			NO				N/A
		TRANSITE ASBESTOS-CEMENT PANEL	TRANSITE(TM) ASBESTOS-CEMENT PANELLING	PERIMETER RADIATOR UNITS	50SQ.FT.				GOOD	B	SUSPECT	NON-FRIABLE	MATERIAL IS PRESUMED TO BE IN MOST PERIMETER ROOMS THROUGHOUT BUILDING (REMOVED FROM SELECT AREAS IN 2009). ASBESTOS-CONTAINING PIPE ELBOW AND FITTING INSULATION MAY ALSO BE PRESENT WITHIN THE PERIMETER RADIATOR SYSTEM.		4
S534	OFFICE	NO SUSPECT ACM OBSERVED									NO		ALL ACM REMOVED IN 2017 (MAPLE PROJECT #16763). TO VIEW PROJECT-SPECIFIC REPORT, SEE FACILITIES AND/OR HEALTH AND SAFETY.		N/A
S534A	OFFICE	VINYL SHEET FLOORING	SHEET FLOORING (LIGHT BROWN MOSAIC)	FLOOR	120 SQ. FT.	R-SA34 & R-SA108-(A-C)-06		ND			NO				N/A
		TRANSITE ASBESTOS-CEMENT PANEL	TRANSITE(TM) ASBESTOS-CEMENT PANELLING	PERIMETER RADIATOR UNITS	50 SQ. FT.				GOOD	B	SUSPECT	NON-FRIABLE	MATERIAL IS PRESUMED TO BE IN MOST PERIMETER ROOMS THROUGHOUT BUILDING. ASBESTOS-CONTAINING PIPE ELBOW AND FITTING INSULATION MAY ALSO BE PRESENT WITHIN THE PERIMETER RADIATOR SYSTEM.		4
S535	OFFICE	2'x4' ACOUSTIC TILES	LENGTH-WISE FISSURE	CEILING	244 SQ. FT.	R-SA11 & R-SA120-(A-F)-06		ND			NO				N/A

Level of Accessibility
A - Accessible and exposed to all occupants of the building.
B - Accessible only to maintenance staff and exposed to view without moving a building compound.
C - Accessible only to maintenance staff and concealed from view due to a building component.

Level of Action Required
1 – Immediate clean-up of fallen ACM/debris likely to be disturbed.
2 – Perform asbestos removal/repair for compliance with the regulations.
3 – Type 2 asbestos procedures required to enter area.
4 – Regular inspection/surveillance of ACM for compliance with the regulations.
N/A – Not applicable.

Definitions
ACM – Asbestos-Containing Materials
SA – Sample representative
R-SA – Sample referenced to a visually similar homogeneous sample material.
ND – None detected

Room Number	Area #	Material	Description	Location	Qty/Unit	SA#	%	Type	Condition	Accessibility	ACM (Yes, No, Suspect)	Friability	Comments	Photographs	Action Required
S535A	OFFICE	VINYL SHEET FLOORING	SHEET FLOORING (LIGHT BROWN MOSAIC)	FLOOR	120 SQ. FT.	R-SA34 & R-SA108-(A-C)-06		ND			NO				N/A
		TRANSITE ASBESTOS-CEMENT PANEL	TRANSITE(TM) ASBESTOS-CEMENT PANELLING	PERIMETER RADIATOR UNITS	50 SQ. FT.				GOOD	B	SUSPECT	NON-FRIABLE	MATERIAL IS PRESUMED TO BE IN MOST PERIMETER ROOMS THROUGHOUT BUILDING. ASBESTOS-CONTAINING PIPE ELBOW AND FITTING INSULATION MAY ALSO BE PRESENT WITHIN THE PERIMETER RADIATOR SYSTEM.		4
S536	LAB	TRANSITE™ ASBESTOS-CEMENT	BLACK TRANSITE MATERIAL	COUNTER	150 SQ. FT.				GOOD	A	SUSPECT	NON-FRIABLE	PRESUMED ACM		4
		TRANSITE™ ASBESTOS-CEMENT	BLACK TRANSITE MATERIAL	FUME HOOD	96 SQ. FT.				GOOD	A	SUSPECT	NON-FRIABLE	PRESUMED ACM		4
		ALL ACCESSIBLE FITTINGS AND ELBOW HAVE BEEN REMOVED BUT MAY STILL BE PRESENT BEHIND COUNTERS UNDER SINKS AND IN PIPE TRENCHES									SUSPECT				N/A
		PAINTED TEXTURE COAT OVER PLASTER	PAINTED TEXTURE COAT OVER PLASTER	WALL - ABOVE DOORS		SA 01 (A-G)	ND	ND			NO		SAMPLED FROM VARIOUS LOCATIONS THROUGHOUT THE SCIENCE BUILDING DURING THE 2016 REASSESSMENT.		N/A
		VINYL FLOOR TILES	9x9 YELLOW FLOOR TILE	FLOOR - LOCATED BENEATH VINYL SHEET FLOORING - NORTHEAST CORNER OF ROOM	100 SQ. FT.	R-SA32	5	CHRYSOTILE	GOOD	A	YES	NON-FRIABLE	CONCEALED BELOW MATERIALS. PRESUME THE MASTIC IS ALSO ASBESTOS-CONTAINING.		4
		VINYL SHEET FLOORING	GREEN SPECKLE SHEET FLOORING (COATING)	FLOOR	936 SQ. FT.	R-SA38		ND			NO				N/A
		VINYL FLOOR TILES	9x9 YELLOW FLOOR TILE	FLOOR	24 SQ. FT.	R-SA32	5	CHRYSOTILE	POOR	A	YES	NON-FRIABLE	THE DAMAGED ASBESTOS-CONTAINING VINYL FLOOR TILES AND MASTIC SHOULD BE REMOVED FOLLOWING TYPE 1/2 ASBESTOS PROCEDURES, AS PRESCRIBED UNDER O.REG. 278/05.		2
S537	WALK-IN FRIDGE	NO SUSPECT ACM OBSERVED									NO				N/A
S537V	VESTIBULE	VINYL SHEET FLOORING	SHEET FLOORING (LIGHT BROWN MOSAIC)	FLOOR	48 SQ. FT.	R-SA34 & R-SA108-(A-C)-06		ND			NO				N/A
		2'x4' ACOUSTIC TILES	RANDOM PINHOLES	CEILING	48 SQ. FT.	R-SA35 & R-SA122-(A-F)-06		ND			NO				N/A

Level of Accessibility
A - Accessible and exposed to all occupants of the building.
B - Accessible only to maintenance staff and exposed to view without moving a building compound.
C - Accessible only to maintenance staff and concealed from view due to a building component.

Level of Action Required
1 – Immediate clean-up of fallen ACM/debris likely to be disturbed.
2 – Perform asbestos removal/repair for compliance with the regulations.
3 – Type 2 asbestos procedures required to enter area.
4 – Regular inspection/surveillance of ACM for compliance with the regulations.
N/A – Not applicable.

Definitions
ACM – Asbestos-Containing Materials
SA – Sample representative
R-SA – Sample referenced to a visually similar homogeneous sample material.
ND – None detected

Room Number	Area #	Material	Description	Location	Qty/Unit	SA#	%	Type	Condition	Accessibility	ACM (Yes, No, Suspect)	Friability	Comments	Photographs	Action Required
S538	LAB	VINYL FLOOR TILES	9x9 YELLOW FLOOR TILE	FLOOR	600 SQ. FT.	R-SA32	5	CHRYSOTILE	GOOD	A	YES	NON-FRIABLE	THESE TILES WERE REMOVED AND REPLACED WITH NON-ASBESTOS FLOORING AS PART OF RECENT RENOVATIONS IN 2010. HOWEVER, RESIDUAL AMOUNTS OF ASBESTOS-CONTAINING MASTIC MAY REMAIN BENEATH THE NON-ASBESTOS FLOORING.		4
		TRANSITE™ ASBESTOS-CEMENT	BLACK TRANSITE MATERIAL	COUNTER	150 SQ. FT.				GOOD	A	SUSPECT	NON-FRIABLE	PRESUMED ACM		4
		ALL ACCESSIBLE FITTINGS AND ELBOW HAVE BEEN REMOVED BUT MAY STILL BE PRESENT BEHIND COUNTERS UNDER SINKS AND IN PIPE TRENCHES									SUSPECT				4
S538A	OFFICE	DRYWALL	DRYWALL JOINT COMPOUND	WALL	100 SQ. FT.				GOOD	A	SUSPECT	NON-FRIABLE	MATERIAL HAS BEEN PREVIOUSLY SAMPLED BY OTHERS AND WAS FOUND NOT TO CONTAIN ASBESTOS, HOWEVER ADDITIONAL SAMPLING IS RECOMMENDED.		4
S538B	OFFICE	NO SUSPECT ACM OBSERVED									NO		NO ACCESS ABOVE WOOD PANEL CEILING		N/A
S539	WALK-IN FRIDGE/AUTOCLAVE	NEW LAY-IN CEILING TILES									NO				N/A
S539K	CORRIDOR	2'x4' ACOUSTIC TILES	LENGTH-WISE FISSURE	CEILING		R-SA11 & R-SA120-(A-F)-06		ND			NO				N/A
		PARGING CEMENT INSULATION ON MECHANICAL PIPE FITTINGS	FITTINGS	CEILING SPACE AT STAIRWELL S539S	8	R-SA42	15	CHRYSOTILE	GOOD	A	YES	FRIABLE	AT STAIRWELL S539S. REPAIRED IN 2018 (MAPLE PROJECT #16940). TO VIEW PROJECT-SPECIFIC REPORT, SEE FACILITIES AND/OR HEALTH AND SAFETY.		4
S539S	STAIRCASE	PARGING CEMENT INSULATION ON MECHANICAL PIPE FITTINGS	FITTINGS	CEILING SPACE	8	R-SA42	15	CHRYSOTILE	GOOD	A	YES	FRIABLE			4
		PAINTED TEXTURE COAT OVER PLASTER	PAINTED TEXTURE COAT OVER PLASTER	WALL - ABOVE DOORS		SA 01 (A-G)	ND	ND			NO		SAMPLED FROM VARIOUS LOCATIONS THROUGHOUT THE SCIENCE BUILDING DURING THE 2016 REASSESSMENT.		N/A
S540	LAB	VINYL FLOOR TILES	9x9 YELLOW FLOOR TILE								SUSPECT		REMOVED IN 2021 (OHE PROJECT 26355)		N/A
		NEW LAY-IN CEILING TILES									NO		MATERIAL NOT SUSPECTED TO CONTAIN ASBESTOS		N/A
S540A	OFFICE	VINYL FLOOR TILES	9x9 YELLOW FLOOR TILE								SUSPECT		REMOVED IN 2021 (OHE PROJECT 26355)		N/A
		VINYL SHEET FLOORING	SHEET FLOORING (LIGHT BROWN MOSAIC)	FLOOR		R-SA34 & R-SA108-(A-C)-06		ND			NO				N/A
		TRANSITE ASBESTOS-CEMENT PANEL	TRANSITE(TM) ASBESTOS-CEMENT PANELLING	PERIMETER RADIATOR UNITS	50 SQ. FT.				GOOD	B	SUSPECT	NON-FRIABLE	MATERIAL IS PRESUMED TO BE IN MOST PERIMETER ROOMS THROUGHOUT BUILDING. ASBESTOS-CONTAINING PIPE ELBOW AND FITTING INSULATION MAY ALSO BE PRESENT WITHIN THE PERIMETER RADIATOR SYSTEM.		4
		NEW LAY-IN CEILING TILES									NO		MATERIAL NOT SUSPECTED TO CONTAIN ASBESTOS		N/A

Level of Accessibility
A - Accessible and exposed to all occupants of the building.
B - Accessible only to maintenance staff and exposed to view without moving a building compound.
C - Accessible only to maintenance staff and concealed from view due to a building component.

Level of Action Required
1 – Immediate clean-up of fallen ACM/debris likely to be disturbed.
2 – Perform asbestos removal/repair for compliance with the regulations.
3 – Type 2 asbestos procedures required to enter area.
4 – Regular inspection/surveillance of ACM for compliance with the regulations.
N/A – Not applicable.

Definitions
ACM – Asbestos-Containing Materials
SA – Sample representative
R-SA – Sample referenced to a visually similar homogeneous sample material.
ND – None detected

Room Number	Area #	Material	Description	Location	Qty/Unit	SA#	%	Type	Condition	Accessibility	ACM (Yes, No, Suspect)	Friability	Comments	Photographs	Action Required
S541	OFFICE	2'x4' ACOUSTIC TILES	LENGTH-WISE FISSURE	CEILING	120 SQ. FT.	R-SA11 & R-SA120-(A-F)-06		ND			NO		ROOMS RECENTLY RENOVATED- ALL ACM REMOVED		N/A
		TRANSITE ASBESTOS-CEMENT PANEL	TRANSITE(TM) ASBESTOS-CEMENT PANELLING	PERIMETER RADIATOR UNITS	50 SQ. FT.				GOOD	B	SUSPECT	NON-FRIABLE	MATERIAL IS PRESUMED TO BE IN MOST PERIMETER ROOMS THROUGHOUT BUILDING. ASBESTOS-CONTAINING PIPE ELBOW AND FITTING INSULATION MAY ALSO BE PRESENT WITHIN THE PERIMETER RADIATOR SYSTEM.		4
		VINYL FLOOR TILES	9x9 YELLOW FLOOR TILE								NO		ROOMS RECENTLY RENOVATED- ALL ACM REMOVED		N/A
		DRYWALL	DRYWALL JOINT COMPOUND	WALL	25 SQ. FT.				GOOD	A	SUSPECT	NON-FRIABLE	MATERIAL HAS BEEN PREVIOUSLY SAMPLED BY OTHERS AND WAS FOUND NOT TO CONTAIN ASBESTOS, HOWEVER ADDITIONAL SAMPLING IS RECOMMENDED.		4
S541A	OFFICE	VINYL SHEET FLOORING	SHEET FLOORING (LIGHT BROWN MOSAIC)	FLOOR	120 SQ. FT.	R-SA34 & R-SA108-(A-C)-06		ND			NO		ROOMS RECENTLY RENOVATED- ALL ACM REMOVED		N/A
		NEW DRYWALL	DRYWALL JOINT COMPOUND	WALL	25 SQ. FT.						NO		ROOMS RECENTLY RENOVATED- ALL ACM REMOVED		N/A
		2'x4' ACOUSTIC TILES	UNKNOWN	CEILING	64 SQ. FT.	R-SA11 & R-SA120-(A-F)-06		ND			NO		ROOMS RECENTLY RENOVATED- ALL ACM REMOVED		N/A
S541B	OFFICE	VINYL FLOOR TILES									NO		ROOMS RECENTLY RENOVATED- ALL ACM REMOVED		N/A
		TRANSITE ASBESTOS-CEMENT PANEL	TRANSITE(TM) ASBESTOS-CEMENT PANELLING	PERIMETER RADIATOR UNITS	50 SQ. FT.				GOOD	B	SUSPECT	NON-FRIABLE	MATERIAL IS PRESUMED TO BE IN MOST PERIMETER ROOMS THROUGHOUT BUILDING. ASBESTOS-CONTAINING PIPE ELBOW AND FITTING INSULATION MAY ALSO BE PRESENT WITHIN THE PERIMETER RADIATOR SYSTEM.		4
		2'x4' ACOUSTIC TILES	LENGTH-WISE FISSURE	CEILING	120 SQ. FT.	R-SA11 & R-SA120-(A-F)-06		ND			NO		ROOMS RECENTLY RENOVATED- ALL ACM REMOVED		N/A
S542	OFFICE/LAB	NEW LAY-IN CEILING TILES									NO		MATERIAL NOT SUSPECTED TO CONTAIN ASBESTOS		N/A
		NEW VINYL SHEET FLOORING									NO		MATERIAL NOT SUSPECTED TO CONTAIN ASBESTOS		N/A
S542A	OFFICE	VINYL SHEET FLOORING	SHEET FLOORING (LIGHT BROWN MOSAIC)	FLOOR	120 SQ. FT.	R-SA34 & R-SA108-(A-C)-06		ND			NO				N/A
		TRANSITE ASBESTOS-CEMENT		PERIMETER RADIATOR UNITS	60 SQ. FT.				GOOD	A	SUSPECT	NON-FRIABLE	SUSPECT ACM		4

Level of Accessibility
A - Accessible and exposed to all occupants of the building.
B - Accessible only to maintenance staff and exposed to view without moving a building compound.
C - Accessible only to maintenance staff and concealed from view due to a building component.

Level of Action Required
1 – Immediate clean-up of fallen ACM/debris likely to be disturbed.
2 – Perform asbestos removal/repair for compliance with the regulations.
3 – Type 2 asbestos procedures required to enter area.
4 – Regular inspection/surveillance of ACM for compliance with the regulations.
N/A – Not applicable.

Definitions
ACM – Asbestos-Containing Materials
SA – Sample representative
R-SA – Sample referenced to a visually similar homogeneous sample material.
ND – None detected

Room Number	Area #	Material	Description	Location	Qty/Unit	SA#	%	Type	Condition	Accessibility	ACM (Yes, No, Suspect)	Friability	Comments	Photographs	Action Required
S543	OFFICE	TRANSITE™ ASBESTOS-CEMENT	BLACK TRANSITE MATERIAL	FUME HOOD	100 SQ. FT.				GOOD	A	SUSPECT	NON-FRIABLE	PRESUMED ACM		4
		TRANSITE™ ASBESTOS-CEMENT	BLACK TRANSITE MATERIAL	COUNTER	24 SQ. FT.				GOOD	A	SUSPECT	NON-FRIABLE	PRESUMED ACM		4
		VINYL FLOOR TILES	9x9 YELLOW FLOOR TILE	FLOOR	244 SQ. FT.	R-SA32	5	CHRYSOTILE	GOOD	A	YES	NON-FRIABLE			4
		VINYL FLOOR TILES	9x9 YELLOW FLOOR TILE	FLOOR - SPORADIC DAMAGE	3 SQ. FT.	R-SA32	5	CHRYSOTILE	FAIR	A	YES	NON-FRIABLE	THE DAMAGED ASBESTOS-CONTAINING VINYL FLOOR TILES AND MASTIC SHOULD BE REMOVED FOLLOWING TYPE 1/2 ASBESTOS PROCEDURES, AS PRESCRIBED UNDER O.REG. 278/05.		2
		SUSPENDED CEILING TILES	2'x4' PINHOLES AND BUMPS	CEILING		26182-1A, 26182-1B, 26182-1C		ND			NO		SAMPLED BY OHE (Project #26182) IN 2020		N/A
		ACOUSTIC TILES	2'x4' LENGTH-WISE FISSURE	CEILING	244 SQ. FT.	R-SA11 & R-SA120-(A-F)-06; 26182-2A, 26182-2B, 26182-2C		ND			NO		SAMPLED BY OHE (Project #26182) IN 2020		N/A
S543A	OFFICE	TRANSITE ASBESTOS-CEMENT PANEL	TRANSITE(TM) ASBESTOS-CEMENT PANELLING	PERIMETER RADIATOR UNITS	35 SQ. FT.				GOOD	B	SUSPECT	NON-FRIABLE	MATERIAL IS PRESUMED TO BE IN MOST PERIMETER ROOMS THROUGHOUT BUILDING		4
		VINYL SHEET FLOORING	SHEET FLOORING (LIGHT BROWN MOSAIC)	FLOOR	120 SQ. FT.	R-SA34 & R-SA108-(A-C)-06		ND			NO				N/A
S544	LAB	PARGING CEMENT INSULATION ON MECHANICAL PIPE FITTINGS	FITTINGS								NO		PREVIOUSLY REMOVED. ROOM REPORTEDLY RENOVATED BACK TO BARE-BASE.		N/A
		VINYL FLOOR TILES	9x9 YELLOW FLOOR TILE								NO		PREVIOUSLY REMOVED. ROOM REPORTEDLY RENOVATED BACK TO BARE-BASE.		N/A
		TRANSITE™ ASBESTOS-CEMENT	BLACK TRANSITE MATERIAL								NO		PREVIOUSLY REMOVED. ROOM REPORTEDLY RENOVATED BACK TO BARE-BASE.		N/A
		PAINTED TEXTURE COAT OVER PLASTER	PAINTED TEXTURE COAT OVER PLASTER	WALL - ABOVE DOOR		SA 01 (A-G)	ND	ND			NO		SAMPLED FROM VARIOUS LOCATIONS THROUGHOUT THE SCIENCE BUILDING DURING THE 2016 REASSESSMENT.		N/A
S544A	LAB	PARGING CEMENT INSULATION ON MECHANICAL PIPE FITTINGS	FITTINGS								NO		PREVIOUSLY REMOVED. ROOM REPORTEDLY RENOVATED BACK TO BARE-BASE.		N/A
		VINYL FLOOR TILES	9x9 YELLOW FLOOR TILE								NO		PREVIOUSLY REMOVED. ROOM REPORTEDLY RENOVATED BACK TO BARE-BASE.		N/A
		PAINTED TEXTURE COAT OVER PLASTER	PAINTED TEXTURE COAT OVER PLASTER	WALL - ABOVE DOOR		SA 01 (A-G)	ND	ND			NO		SAMPLED FROM VARIOUS LOCATIONS THROUGHOUT THE SCIENCE BUILDING DURING THE 2016 REASSESSMENT.		N/A

Level of Accessibility
A - Accessible and exposed to all occupants of the building.
B - Accessible only to maintenance staff and exposed to view without moving a building compound.
C - Accessible only to maintenance staff and concealed from view due to a building component.

Level of Action Required
1 – Immediate clean-up of fallen ACM/debris likely to be disturbed.
2 – Perform asbestos removal/repair for compliance with the regulations.
3 – Type 2 asbestos procedures required to enter area.
4 – Regular inspection/surveillance of ACM for compliance with the regulations.
N/A – Not applicable.

Definitions
ACM – Asbestos-Containing Materials
SA – Sample representative
R-SA – Sample referenced to a visually similar homogeneous sample material.
ND – None detected

Room Number	Area #	Material	Description	Location	Qty/Unit	SA#	%	Type	Condition	Accessibility	ACM (Yes, No, Suspect)	Friability	Comments	Photographs	Action Required
S544B	LAB	PARGING CEMENT INSULATION ON MECHANICAL PIPE FITTINGS	FITTINGS								NO		PREVIOUSLY REMOVED. ROOM REPORTEDLY RENOVATED BACK TO BARE-BASE.		N/A
		VINYL FLOOR TILES	9x9 YELLOW FLOOR TILE								NO		PREVIOUSLY REMOVED. ROOM REPORTEDLY RENOVATED BACK TO		N/A
		TRANSITE™ ASBESTOS-CEMENT	BLACK TRANSITE MATERIAL								NO		PREVIOUSLY REMOVED. ROOM REPORTEDLY RENOVATED BACK TO BARE-BASE.		N/A
		PAINTED TEXTURE COAT OVER PLASTER	PAINTED TEXTURE COAT OVER PLASTER	WALL - ABOVE DOOR		SA 01 (A-G)	ND	ND			NO		SAMPLED FROM VARIOUS LOCATIONS THROUGHOUT THE SCIENCE BUILDING DURING THE 2016 REASSESSMENT.		N/A
S545	WALK-IN FRIDGE	FLEX CONNECTOR ON DUCT	ACM WOVEN MATERIAL	DUCT CONNECTOR	2 SQ. FT				GOOD	A	SUSPECT	NON-FRIABLE	PRESUMED ACM		4
S545V	VESTIBULE	2'x4' ACOUSTIC TILES	LENGTH-WISE FISSURE	CEILING		R-SA11 & R-SA120-(A-F)-06		ND			NO				N/A
		PAINTED TEXTURE COAT OVER PLASTER	PAINTED TEXTURE COAT OVER PLASTER	WALL - ABOVE DOORS		SA 01 (A-G)	ND	ND			NO		SAMPLED FROM VARIOUS LOCATIONS THROUGHOUT THE SCIENCE BUILDING DURING THE 2016 REASSESSMENT.		N/A
S546	LAB	TRANSITE™ ASBESTOS-CEMENT	BLACK TRANSITE MATERIAL	COUNTER	144 SQ. FT.				GOOD	A	SUSPECT	NON-FRIABLE	PRESUMED ACM		4
		PAINTED TEXTURE COAT OVER PLASTER	PAINTED TEXTURE COAT OVER PLASTER	WALL - ABOVE DOOR		SA 01 (A-G)	ND	ND			NO		SAMPLED FROM VARIOUS LOCATIONS THROUGHOUT THE SCIENCE BUILDING DURING THE 2016 REASSESSMENT.		N/A
		NEW VINYL SHEET FLOORING									NO		MATERIAL NOT SUSPECTED TO CONTAIN ASBESTOS		N/A
S548	OFFICE	VINYL SHEET FLOORING	SHEET FLOORING (LIGHT BROWN MOSAIC)	FLOOR	NA	R-SA34 & R-SA108-(A-C)-06		ND			NO				N/A
		1'x1' ACOUSTIC TILE	SMALL PINHOLES	CEILING	220 SQ. FT.	R-SA51		ND			NO				N/A
S548A	OFFICE	NEW LAY-IN CEILING TILES									NO		MATERIAL NOT SUSPECTED TO CONTAIN ASBESTOS		N/A
		TRANSITE ASBESTOS-CEMENT PANEL	TRANSITE(TM) ASBESTOS-CEMENT PANELLING	PERIMETER RADIATOR UNITS	35 SQ. FT.				GOOD	B	SUSPECT	NON-FRIABLE	MATERIAL IS PRESUMED TO BE IN MOST PERIMETER ROOMS THROUGHOUT BUILDING (REMOVED FROM SELECT AREAS IN 2009). ASBESTOS-CONTAINING PIPE ELBOW AND FITTING INSULATION MAY ALSO BE PRESENT WITHIN THE PERIMETER RADIATOR SYSTEM.		4
S549	LAB	TRANSITE™ ASBESTOS-CEMENT	BLACK TRANSITE MATERIAL	FUME HOOD							NO		PREVIOUSLY REMOVED. ROOM REPORTEDLY RENOVATED.		N/A
		TRANSITE™ ASBESTOS-CEMENT	BLACK TRANSITE MATERIAL	COUNTER							NO		PREVIOUSLY REMOVED. ROOM REPORTEDLY RENOVATED.		N/A
		VINYL FLOOR TILES	9x9 YELLOW FLOOR TILE	FLOOR							NO		PREVIOUSLY REMOVED. ROOM REPORTEDLY RENOVATED.		N/A
		2'x4' ACOUSTIC TILES	LENGTH-WISE FISSURE	CEILING	244 SQ. FT.	R-SA11 & R-SA120-(A-F)-06		ND			NO				N/A
S549A	OFFICE	VINYL SHEET FLOORING	SHEET FLOORING (LIGHT BROWN MOSAIC)	FLOOR	120 SQ. FT.	R-SA34 & R-SA108-(A-C)-06		ND			NO				N/A
		TRANSITE ASBESTOS-CEMENT PANEL	TRANSITE(TM) ASBESTOS-CEMENT PANELLING	PERIMETER RADIATOR UNITS	35 SQ. FT.				GOOD	B	SUSPECT	NON-FRIABLE	MATERIAL IS PRESUMED TO BE IN MOST PERIMETER ROOMS THROUGHOUT BUILDING		4
S550	OFFICE	NEW LAY-IN CEILING TILES									NO		MATERIAL NOT SUSPECTED TO CONTAIN ASBESTOS		N/A
		NEW VINYL SHEET FLOORING									NO		MATERIAL NOT SUSPECTED TO CONTAIN ASBESTOS		N/A

Level of Accessibility
A - Accessible and exposed to all occupants of the building.
B - Accessible only to maintenance staff and exposed to view without moving a building compound.
C - Accessible only to maintenance staff and concealed from view due to a building component.

Level of Action Required
1 – Immediate clean-up of fallen ACM/debris likely to be disturbed.
2 – Perform asbestos removal/repair for compliance with the regulations.
3 – Type 2 asbestos procedures required to enter area.
4 – Regular inspection/surveillance of ACM for compliance with the regulations.
N/A – Not applicable.

Definitions
ACM – Asbestos-Containing Materials
SA – Sample representative
R-SA – Sample referenced to a visually similar homogeneous sample material.
ND – None detected

Room Number	Area #	Material	Description	Location	Qty/Unit	SA#	%	Type	Condition	Accessibility	ACM (Yes, No, Suspect)	Friability	Comments	Photographs	Action Required
S550A	OFFICE	VINYL SHEET FLOORING	SHEET FLOORING (LIGHT BROWN MOSAIC)	FLOOR	120 SQ. FT.	R-SA34 & R-SA108-(A-C)-06		ND			NO				N/A
		TRANSITE ASBESTOS-CEMENT PANEL	TRANSITE(TM) ASBESTOS-CEMENT PANELLING	PERIMETER RADIATOR UNITS	35 SQ. FT.				GOOD	B	SUSPECT	NON-FRIABLE	MATERIAL IS PRESUMED TO BE IN MOST PERIMETER ROOMS THROUGHOUT BUILDING		4
		NEW LAY-IN CEILING TILES									NO		MATERIAL NOT SUSPECTED TO CONTAIN ASBESTOS		N/A
S551	OFFICE	1'x1' ACOUSTIC TILE	SMALL PINHOLES	CEILING	16 SQ. FT.	R-SA51		ND			NO				N/A
		2'x4' ACOUSTIC TILES	LENGTH-WISE FISSURE	CEILING	204 SQ. FT.	R-SA11 & R-SA120-(A-F)-06		ND			NO				N/A
		2'x4' ACOUSTIC TILES	RANDOM PINHOLES	CEILING	24 SQ. FT.	R-SA35 & R-SA122-(A-F)-06		ND			NO				N/A
S551A	OFFICE	VINYL SHEET FLOORING	SHEET FLOORING (LIGHT BROWN MOSAIC)	FLOOR	120 SQ. FT.	R-SA34 & R-SA108-(A-C)-06		ND			NO				N/A
S552	OFFICE	NEW LAY-IN CEILING TILES									NO		AREA RECENTLY RENOVATED - 2009		N/A
		VINYL SHEET FLOORING	SHEET FLOORING (LIGHT BROWN MOSAIC)	FLOOR	120 SQ. FT.	R-SA34 & R-SA108-(A-C)-06		ND			NO				N/A
S552A	OFFICE	VINYL SHEET FLOORING	SHEET FLOORING (LIGHT BROWN MOSAIC)	FLOOR	120 SQ. FT.	R-SA34 & R-SA108-(A-C)-06		ND			NO				N/A
		TRANSITE ASBESTOS-CEMENT PANEL	TRANSITE(TM) ASBESTOS-CEMENT PANELLING	PERIMETER RADIATOR UNITS	35 SQ. FT.				GOOD	B	SUSPECT	NON-FRIABLE	MATERIAL IS PRESUMED TO BE IN MOST PERIMETER ROOMS THROUGHOUT BUILDING		4
S553	LAB	VINYL SHEET FLOORING	ORANGE/PINK SPECKLED SHEET FLOORING	FLOOR	936 SQ. FT.	R-SA28 & R-SA109-(A-E)-06	1-5	CHRYSOTILE	GOOD	A	YES	NON-FRIABLE	ACM DETECTED IN MASTIC ONLY		4
		TRANSITE™ ASBESTOS-CEMENT	BLACK TRANSITE MATERIAL	COUNTER	100 SQ. FT.				GOOD	A	SUSPECT	NON-FRIABLE	PRESUMED ACM		4
		PAINTED TEXTURE COAT OVER PLASTER	PAINTED TEXTURE COAT OVER PLASTER	WALL - ABOVE DOORS		SA 01 (A-G)	ND	ND			NO		SAMPLED FROM VARIOUS LOCATIONS THROUGHOUT THE SCIENCE BUILDING DURING THE 2016 REASSESSMENT.		N/A
		CAULKING	DOOR CAULKING	DOOR CAULKING			1	CHRYSOTILE			YES		SAMPLED BY MAPLE IN 2020 (MAPLE PROJECT #18566). TO VIEW PROJECT-SPECIFIC REPORT, SEE FACILITIES AND/OR HEALTH AND SAFETY.		
		ALL ACCESSIBLE FITTINGS AND ELBOW HAVE BEEN REMOVED BUT MAY STILL BE PRESENT BEHIND COUNTERS UNDER SINKS AND IN PIPE TRENCHES									SUSPECT				N/A
S553A	WALK-IN FRIDGE	VINYL SHEET FLOORING	SHEET FLOORING (LIGHT BROWN MOSAIC)	FLOOR	120 SQ. FT.	R-SA34 & R-SA108-(A-C)-06		ND			NO				N/A

Level of Accessibility
A - Accessible and exposed to all occupants of the building.
B - Accessible only to maintenance staff and exposed to view without moving a building compound.
C - Accessible only to maintenance staff and concealed from view due to a building component.

Level of Action Required
1 – Immediate clean-up of fallen ACM/debris likely to be disturbed.
2 – Perform asbestos removal/repair for compliance with the regulations.
3 – Type 2 asbestos procedures required to enter area.
4 – Regular inspection/surveillance of ACM for compliance with the regulations.
N/A – Not applicable.

Definitions
ACM – Asbestos-Containing Materials
SA – Sample representative
R-SA – Sample referenced to a visually similar homogeneous sample material.
ND – None detected

Room Number	Area #	Material	Description	Location	Qty/Unit	SA#	%	Type	Condition	Accessibility	ACM (Yes, No, Suspect)	Friability	Comments	Photographs	Action Required
S553A		MASTIC	BELOW VINYL SHEET FLOORING				1	CHRYSOTILE			YES		SAMPLED BY MAPLE IN 2020 (MAPLE PROJECT #18566). TO VIEW PROJECT-SPECIFIC REPORT, SEE FACILITIES AND/OR HEALTH AND SAFETY. FLOOR MASTIC REMOVED IN MAY 2020 ACCORDING TO UTSC NOTICE OF PROJECT.		
S553B	WALK-IN FRIDGE	VINYL SHEET FLOORING	SHEET FLOORING (LIGHT BROWN MOSAIC)	FLOOR	120 SQ. FT.	R-SA34 & R-SA108-(A-C)-06		ND			NO				N/A
S553B		MASTIC	BELOW VINYL SHEET FLOORING				2	CHRYSOTILE			YES		SAMPLED BY MAPLE IN 2020 (MAPLE PROJECT #18566). TO VIEW PROJECT-SPECIFIC REPORT, SEE FACILITIES AND/OR HEALTH AND SAFETY. FLOOR MASTIC REMOVED IN MAY 2020 ACCORDING TO UTSC NOTICE OF PROJECT.		
S554	WALK-IN FRIDGE	NO SUSPECT ACM OBSERVED									NO				N/A
S554V	VESTIBULE	VINYL SHEET FLOORING	ORANGE/PINK SPECKLED SHEET FLOORING	FLOOR	96 SQ. FT.	R-SA28 & R-SA109-(A-E)-06	1-5	CHRYSOTILE	GOOD	A	YES	NON-FRIABLE	ACM DETECTED IN MASTIC ONLY		4
		2'x4' ACOUSTIC TILES	LENGTH-WISE FISSURE	CEILING	96 SQ. FT.	R-SA11, & R-SA120-(A-F)-06 R-SA51		ND			NO				N/A
S555	PSYCHOLOGY RESEARCH LAB	DRYWALL	DRYWALL JOINT COMPOUND	WALL	400 SQ. FT.				GOOD	A	SUSPECT	NON-FRIABLE	MATERIAL HAS BEEN PREVIOUSLY SAMPLED BY OTHERS AND WAS FOUND NOT TO CONTAIN ASBESTOS, HOWEVER ADDITIONAL SAMPLING IS RECOMMENDED.		4
		DRYWALL	DRYWALL JOINT COMPOUND	WALL	<1 SQ. FT.				FAIR	A	SUSPECT	NON-FRIABLE	THE DAMAGED ASBESTOS-CONTAINING DRYWALL FINISH SHOULD BE REPAIRED FOLLOWING TYPE 1 ASBESTOS PROCEDURES, AS PRESCRIBED UNDER O.REG. 278/05.		2
		FLOOR MASTIC	MATIS	UNDER FLOORING					GOOD	C	SUSPECT	NON-FRIABLE	ASBESTOS-CONTAINING MASTIC IS PRESUMED TO BE PRESENT UNDER THE FLOORING		
		PAINTED TEXTURE COAT OVER PLASTER	PAINTED TEXTURE COAT OVER PLASTER	WALL - ABOVE DOOR		SA 01 (A-G)	ND	ND			NO		SAMPLED FROM VARIOUS LOCATIONS THROUGHOUT THE SCIENCE BUILDING DURING THE 2016 REASSESSMENT.		N/A

Level of Accessibility
A - Accessible and exposed to all occupants of the building.
B - Accessible only to maintenance staff and exposed to view without moving a building compound.
C - Accessible only to maintenance staff and concealed from view due to a building component.

Level of Action Required
1 – Immediate clean-up of fallen ACM/debris likely to be disturbed.
2 – Perform asbestos removal/repair for compliance with the regulations.
3 – Type 2 asbestos procedures required to enter area.
4 – Regular inspection/surveillance of ACM for compliance with the regulations.
N/A – Not applicable.

Definitions
ACM – Asbestos-Containing Materials
SA – Sample representative
R-SA – Sample referenced to a visually similar homogeneous sample material.
ND – None detected

Room Number	Area #	Material	Description	Location	Qty/Unit	SA#	%	Type	Condition	Accessibility	ACM (Yes, No, Suspect)	Friability	Comments	Photographs	Action Required
S555A	LAB SUPPORT	DRYWALL	DRYWALL JOINT COMPOUND	WALL	400 SQ. FT.				GOOD	A	SUSPECT	NON-FRIABLE	MATERIAL HAS BEEN PREVIOUSLY SAMPLED BY OTHERS AND WAS FOUND NOT TO CONTAIN ASBESTOS, HOWEVER ADDITIONAL SAMPLING IS RECOMMENDED.		4
		PAINTED TEXTURE COAT OVER PLASTER	PAINTED TEXTURE COAT OVER PLASTER	WALL - ABOVE DOOR		SA 01 (A-G)	ND	ND			NO		SAMPLED FROM VARIOUS LOCATIONS THROUGHOUT THE SCIENCE BUILDING DURING THE 2016 REASSESSMENT.		N/A
S556K	CORRIDOR	PARGING CEMENT INSULATION ON MECHANICAL PIPE FITTINGS	FITTINGS	ABOVE CEILING TILES - THROUGHOUT THE CORRIDOR	10	R-SA42	15	CHRYSOTILE	GOOD	C	YES	FRIABLE	AT STAIRWELL S556S. REPAIRED IN 2018 (MAPLE PROJECT #16940). TO VIEW PROJECT-SPECIFIC REPORT, SEE FACILITIES AND/OR HEALTH AND SAFETY.		4
		PARGING CEMENT INSULATION ON MECHANICAL PIPE FITTINGS	FITTINGS	ABOVE CEILING TILES	2	R-SA42	15	CHRYSOTILE	POOR	C	YES	FRIABLE	MOULD IMPACTED. THE DAMAGED ASBESTOS-CONTAINING PARGING CEMENT INSULATION SHOULD BE REMOVED FOLLOWING TYPE 2 GLOVE BAG PROCEDURES, AS PRESCRIBED UNDER O.REG. 278/05.		2
		2'x4' ACOUSTIC TILES	LENGTH-WISE FISSURE	CEILING		R-SA11, & R-SA120-(A-F)-06 R-SA51		ND			NO				N/A
S556S	STAIRWELL	PARGING CEMENT INSULATION ON MECHANICAL PIPE FITTINGS	FITTINGS	CEILING	3	R-SA42	15	CHRYSOTILE	GOOD	C	YES	FRIABLE			4
S557	LAB	2'x4' ACOUSTIC TILES	LENGTH-WISE FISSURE	CEILING	244 SQ. FT.	R-SA11 & R-SA120-(A-F)-06		ND			NO				N/A
S557A	OFFICE	VINYL SHEET FLOORING	SHEET FLOORING (LIGHT BROWN MOSAIC)	FLOOR	120 SQ. FT.	R-SA34 & R-SA108-(A-C)-06		ND			NO				N/A
		TRANSITE ASBESTOS-CEMENT PANEL	TRANSITE(TM) ASBESTOS-CEMENT PANELLING	PERIMETER RADIATOR UNITS	35 SQ. FT.				GOOD	B	SUSPECT	NON-FRIABLE	MATERIAL IS PRESUMED TO BE IN MOST PERIMETER ROOMS THROUGHOUT BUILDING (REMOVED FROM SELECT AREAS IN 2009). ASBESTOS-CONTAINING PIPE ELBOW AND FITTING INSULATION MAY ALSO BE PRESENT WITHIN THE PERIMETER RADIATOR SYSTEM.		4
S558	OFFICE	NEW LAY-IN CEILING TILES	GREY SPECKLED SHEET FLOORING								NO		MATERIAL NOT SUSPECTED TO CONTAIN ASBESTOS		N/A
S558A	OFFICE	VINYL SHEET FLOORING	SHEET FLOORING (LIGHT BROWN MOSAIC)	FLOOR	120 SQ. FT.	R-SA34 & R-SA108-(A-C)-06		ND			NO				N/A
		TRANSITE ASBESTOS-CEMENT PANEL	TRANSITE(TM) ASBESTOS-CEMENT PANELLING	PERIMETER RADIATOR UNITS	35 SQ. FT.				GOOD	B	SUSPECT	NON-FRIABLE	MATERIAL IS PRESUMED TO BE IN MOST PERIMETER ROOMS THROUGHOUT BUILDING (REMOVED FROM SELECT AREAS IN 2009). ASBESTOS-CONTAINING PIPE ELBOW AND FITTING INSULATION MAY ALSO BE PRESENT WITHIN THE PERIMETER RADIATOR SYSTEM.		4
S559	LAB	NO SUSPECT ACM OBSERVED									NO				N/A

Level of Accessibility
A - Accessible and exposed to all occupants of the building.
B - Accessible only to maintenance staff and exposed to view without moving a building compound.
C - Accessible only to maintenance staff and concealed from view due to a building component.

Level of Action Required
1 – Immediate clean-up of fallen ACM/debris likely to be disturbed.
2 – Perform asbestos removal/repair for compliance with the regulations.
3 – Type 2 asbestos procedures required to enter area.
4 – Regular inspection/surveillance of ACM for compliance with the regulations.
N/A – Not applicable.

Definitions
ACM – Asbestos-Containing Materials
SA – Sample representative
R-SA – Sample referenced to a visually similar homogeneous sample material.
ND – None detected

Room Number	Area #	Material	Description	Location	Qty/Unit	SA#	%	Type	Condition	Accessibility	ACM (Yes, No, Suspect)	Friability	Comments	Photographs	Action Required
S559A	LAB	TRANSITE ASBESTOS-CEMENT PANEL	TRANSITE(TM) ASBESTOS-CEMENT PANELLING	PERIMETER RADIATOR UNITS	35 SQ. FT.				GOOD	B	SUSPECT	NON-FRIABLE	MATERIAL IS PRESUMED TO BE IN MOST PERIMETER ROOMS THROUGHOUT BUILDING (REMOVED FROM SELECT AREAS IN 2009). ASBESTOS-CONTAINING PIPE ELBOW AND FITTING INSULATION MAY ALSO BE PRESENT WITHIN THE PERIMETER RADIATOR SYSTEM.		4
S560	LAB	NO SUSPECT ACM OBSERVED									NO				N/A
560A	LAB	TRANSITE ASBESTOS-CEMENT PANEL	TRANSITE(TM) ASBESTOS-CEMENT PANELLING	PERIMETER RADIATOR UNITS	35 SQ. FT.				GOOD	B	SUSPECT	NON-FRIABLE	MATERIAL IS PRESUMED TO BE IN MOST PERIMETER ROOMS THROUGHOUT BUILDING (REMOVED FROM SELECT AREAS IN 2009). ASBESTOS-CONTAINING PIPE ELBOW AND FITTING INSULATION MAY ALSO BE PRESENT WITHIN THE PERIMETER RADIATOR SYSTEM.		4
S561	WAITING AREA	NO SUSPECT ACM OBSERVED									NO				N/A
S561A	PSYCHOLOGY LAB 1	NO SUSPECT ACM OBSERVED									NO				N/A
S561B	PSYCHOLOGY LAB 2	NO SUSPECT ACM OBSERVED									NO				N/A
S561C	LAB SUPPORT	NO SUSPECT ACM OBSERVED									NO				N/A
S561D	PSYCHOLOGY LAB 3	NO SUSPECT ACM OBSERVED									NO				N/A
S561E	PSYCHOLOGY LAB 4	NO SUSPECT ACM OBSERVED									NO				N/A
S561F	PSYCHOLOGY LAB 5	NO SUSPECT ACM OBSERVED									NO				N/A
S561G	PSYCHOLOGY LAB 6	NO SUSPECT ACM OBSERVED									NO				N/A
S561H	PSYCHOLOGY LAB 8	NO SUSPECT ACM OBSERVED									NO				N/A
S562	OFFICE	2'x4' ACOUSTIC TILES	LENGTH-WISE FISSURE	CEILING	96 SQ. FT.	R-SA45 & R-SA120-(A-F)-06		ND			NO				N/A
		VINYL FLOOR TILES	9x9 YELLOW FLOOR TILE	FLOOR	50 SQ. FT.	R-SA32	5	CHRYSOTILE	GOOD	A	YES	NON-FRIABLE	THESE TILES WERE REMOVED AND REPLACED WITH NON-ASBESTOS FLOORING AS PART OF RENOVATIONS IN AUGUST 2011. HOWEVER, RESIDUAL AMOUNTS OF ASBESTOS-CONTAINING MASTIC MAY REMAIN BENEATH THE NON-ASBESTOS FLOORING.		4
S562V	VESTIBULE	VINYL SHEET FLOORING	SHEET FLOORING (LIGHT BROWN MOSAIC)	FLOOR	120 SQ. FT.	R-SA34 & R-SA108-(A-C)-06		ND			NO				N/A
		PARGING CEMENT INSULATION ON MECHANICAL PIPE FITTINGS	FITTINGS	ABOVE CEILING TILES	4	R-SA42	15	CHRYSOTILE	GOOD	C	YES	FRIABLE			4
		2'x4' ACOUSTIC TILES	LENGTH-WISE FISSURE	CEILING	96 SQ. FT.	R-SA45		ND			NO				N/A
S563	LAB	NEW LAY-IN CEILING TILES									NO		MATERIAL NOT SUSPECTED TO CONTAIN ASBESTOS		N/A
		NEW DRYWALL									NO		MATERIAL NOT SUSPECTED TO CONTAIN ASBESTOS		N/A
		NEW VINYL SHEET FLOORING									NO		MATERIAL NOT SUSPECTED TO CONTAIN ASBESTOS		N/A
S563A	LAB	PARGING CEMENT INSULATION ON MECHANICAL PIPE FITTINGS	FITTINGS	ROOM S563A - AT NORTH WALL	4	R-SA42	50-75	CHRYSOTILE	GOOD	A	YES	FRIABLE	AT GROUND LEVEL		4
		NEW LAY-IN CEILING TILES									NO		MATERIAL NOT SUSPECTED TO CONTAIN ASBESTOS		N/A
		NEW DRYWALL									NO		MATERIAL NOT SUSPECTED TO CONTAIN ASBESTOS		N/A
		NEW VINYL SHEET FLOORING									NO		MATERIAL NOT SUSPECTED TO CONTAIN ASBESTOS		N/A

Level of Accessibility
A - Accessible and exposed to all occupants of the building.
B - Accessible only to maintenance staff and exposed to view without moving a building compound.
C - Accessible only to maintenance staff and concealed from view due to a building component.

Level of Action Required
1 – Immediate clean-up of fallen ACM/debris likely to be disturbed.
2 – Perform asbestos removal/repair for compliance with the regulations.
3 – Type 2 asbestos procedures required to enter area.
4 – Regular inspection/surveillance of ACM for compliance with the regulations.
N/A – Not applicable.

Definitions
ACM – Asbestos-Containing Materials
SA – Sample representative
R-SA – Sample referenced to a visually similar homogeneous sample material.
ND – None detected

Room Number	Area #	Material	Description	Location	Qty/Unit	SA#	%	Type	Condition	Accessibility	ACM (Yes, No, Suspect)	Friability	Comments	Photographs	Action Required
S563B	LAB	NEW LAY-IN CEILING TILES									NO		MATERIAL NOT SUSPECTED TO CONTAIN ASBESTOS		N/A
		NEW DRYWALL									NO		MATERIAL NOT SUSPECTED TO CONTAIN ASBESTOS		N/A
		NEW VINYL SHEET FLOORING									NO		MATERIAL NOT SUSPECTED TO CONTAIN ASBESTOS		N/A
S563C	LAB	NEW LAY-IN CEILING TILES									NO		MATERIAL NOT SUSPECTED TO CONTAIN ASBESTOS		N/A
		NEW DRYWALL									NO		MATERIAL NOT SUSPECTED TO CONTAIN ASBESTOS		N/A
		NEW VINYL SHEET FLOORING									NO		MATERIAL NOT SUSPECTED TO CONTAIN ASBESTOS		N/A
S564	OFFICE	NEW LAY-IN CEILING TILES									NO		MATERIAL NOT SUSPECTED TO CONTAIN ASBESTOS		N/A
S564A	OFFICE	NEW LAY-IN CEILING TILES									NO		MATERIAL NOT SUSPECTED TO CONTAIN ASBESTOS		N/A
		PARGING CEMENT INSULATION ON MECHANICAL PIPE FITTINGS	FITTINGS	CEILING SPACE ABOVE DOOR	4	R-SA42	50-75	CHRYSOTILE	GOOD	C	YES	FRIABLE			4
		TRANSITE ASBESTOS-CEMENT PANEL	TRANSITE(TM) ASBESTOS-CEMENT PANELLING	PERIMETER RADIATOR UNITS	35 SQ. FT.				GOOD	B	SUSPECT	NON-FRIABLE	MATERIAL IS PRESUMED TO BE IN MOST PERIMETER ROOMS THROUGHOUT BUILDING		4
		VINYL SHEET FLOORING	SHEET FLOORING (LIGHT BROWN MOSAIC)	FLOOR	120 SQ. FT.	R-SA34 & R-SA108-(A-C)-06		ND			NO				N/A
S565	OFFICE	VINYL FLOOR TILES	9x9 YELLOW FLOOR TILE	FLOOR	200 SQ. FT.	R-SA32	5	CHRYSOTILE	GOOD	A	YES	NON-FRIABLE	VINYL FLOOR TILES AND BLACK FLOOR MASTIC REMOVED IN 2019 (MAPLE PROJECT (#18439). TO VIEW PROJECT-SPECIFIC REPORT, SEE FACILITIES AND/OR HEALTH AND SAFETY.		4
		2'x4' ACOUSTIC TILES	LENGTH-WISE FISSURE	CEILING	180	R-SA11 & R-SA120-(A-F)-06		ND			NO		TRANSITE COUNTERTOP AND PANELS REMOVED IN 2019 (MAPLE PROJECT #17990). TO VIEW PROJECT-SPECIFIC REPORT, SEE FACILITIES AND/OR HEALTH AND SAFETY.		N/A
S565A	OFFICE	VINYL SHEET FLOORING	SHEET FLOORING (LIGHT BROWN MOSAIC)	FLOOR	120 SQ. FT.	R-SA34 & R-SA108-(A-C)-06		ND			NO				N/A
		TRANSITE ASBESTOS-CEMENT PANEL	TRANSITE(TM) ASBESTOS-CEMENT PANELLING	PERIMETER RADIATOR UNITS	35 SQ. FT.				GOOD	B	SUSPECT	NON-FRIABLE	MATERIAL IS PRESUMED TO BE IN MOST PERIMETER ROOMS THROUGHOUT BUILDING		4
		YELLOW & BLACK MASTIC	SHEET FLOORING (LIGHT BROWN MOSAIC)	BELOW VINYL SHEET FLOORING	120 SQ. FT.	18010 S05A	2	CHRYSOTILE	GOOD	E	YES	NON-FRIABLE	SAMPLED BY MAPLE IN 2019 (MAPLE PROJECT #18010). BLACK FLOOR MASTIC REMOVED IN 2019 (MAPLE PROJECT (#18439). TO VIEW PROJECT-SPECIFIC REPORT, SEE FACILITIES AND/OR HEALTH AND SAFETY.		4
S566	OFFICE	2'x4' ACOUSTIC TILES	PINHOLES	CEILING	64 SQ. FT.	R-SA56		ND			NO		ADDITIONAL SAMPLING IS RECOMMENDED		N/A
		2'x4' ACOUSTIC TILES	LENGTH-WISE FISSURE	CEILING	180	R-SA11 & R-SA120-(A-F)-06		ND			NO				N/A
S566		PARGING CEMENT INSULATION ON MECHANICAL PIPE FITTINGS	FITTINGS										SELECT FITTINGS REMOVED IN 2019 (MAPLE PROJECT (#18453). TO VIEW PROJECT-SPECIFIC REPORT, SEE FACILITIES AND/OR HEALTH AND SAFETY.		

Level of Accessibility
A - Accessible and exposed to all occupants of the building.
B - Accessible only to maintenance staff and exposed to view without moving a building compound.
C - Accessible only to maintenance staff and concealed from view due to a building component.

Level of Action Required
1 – Immediate clean-up of fallen ACM/debris likely to be disturbed.
2 – Perform asbestos removal/repair for compliance with the regulations.
3 – Type 2 asbestos procedures required to enter area.
4 – Regular inspection/surveillance of ACM for compliance with the regulations.
N/A – Not applicable.

Definitions
ACM – Asbestos-Containing Materials
SA – Sample representative
R-SA – Sample referenced to a visually similar homogeneous sample material.
ND – None detected

Room Number	Area #	Material	Description	Location	Qty/Unit	SA#	%	Type	Condition	Accessibility	ACM (Yes, No, Suspect)	Friability	Comments	Photographs	Action Required
S566A	OFFICE	VINYL SHEET FLOORING	SHEET FLOORING (LIGHT BROWN MOSAIC)	FLOOR	120 SQ. FT.	R-SA34 & R-SA108-(A-C)-06		ND			NO				N/A
		TRANSITE ASBESTOS-CEMENT PANEL	TRANSITE(TM) ASBESTOS-CEMENT PANELLING	PERIMETER RADIATOR UNITS	35 SQ. FT.				GOOD	B	SUSPECT	NON-FRIABLE	MATERIAL IS PRESUMED TO BE IN MOST PERIMETER ROOMS THROUGHOUT BUILDING (REMOVED FROM SELECT AREAS IN 2009). ASBESTOS-CONTAINING PIPE ELBOW AND FITTING INSULATION MAY ALSO BE PRESENT WITHIN THE PERIMETER RADIATOR SYSTEM.		4
S567	OFFICE	2'x4' ACOUSTIC TILES	UNKNOWN	CEILING	212	R-SA11 & R-SA120-(A-F)-06		ND			NO				N/A
S567A	OFFICE	VINYL SHEET FLOORING	SHEET FLOORING (LIGHT BROWN MOSAIC)	FLOOR	120 SQ. FT.	R-SA34 & R-SA108-(A-C)-06		ND			NO				N/A
		TRANSITE ASBESTOS-CEMENT PANEL	TRANSITE(TM) ASBESTOS-CEMENT PANELLING	PERIMETER RADIATOR UNITS	35 SQ. FT.				GOOD	B	SUSPECT	NON-FRIABLE	MATERIAL IS PRESUMED TO BE IN MOST PERIMETER ROOMS THROUGHOUT BUILDING (REMOVED FROM SELECT AREAS IN 2009). ASBESTOS-CONTAINING PIPE ELBOW AND FITTING INSULATION MAY ALSO BE PRESENT WITHIN THE PERIMETER RADIATOR SYSTEM.		4
S567B	OFFICE	2'x4' ACOUSTIC TILES	LENGTH-WISE FISSURE	CEILING	140 SQ. FT.	R-SA45 & R-SA120-(A-F)-06		ND			NO				N/A
		DRYWALL	DRYWALL JOINT COMPOUND	WALL	150 SQ. FT.				GOOD	A	SUSPECT	NON-FRIABLE	MATERIAL HAS BEEN PREVIOUSLY SAMPLED BY OTHERS AND WAS FOUND NOT TO CONTAIN ASBESTOS, HOWEVER ADDITIONAL SAMPLING IS RECOMMENDED.		4
		DRYWALL	DRYWALL JOINT COMPOUND	WALL	<1 SQ. FT.				FAIR	A	SUSPECT	NON-FRIABLE	THE DAMAGED ASBESTOS-CONTAINING DRYWALL FINISH SHOULD BE REPAIRED FOLLOWING TYPE 1 ASBESTOS PROCEDURES, AS PRESCRIBED UNDER O.REG. 278/05.		2
		VINYL SHEET FLOORING	NEW - 2009	NEW - 2009							NO				N/A

Level of Accessibility
A - Accessible and exposed to all occupants of the building.
B - Accessible only to maintenance staff and exposed to view without moving a building compound.
C - Accessible only to maintenance staff and concealed from view due to a building component.

Level of Action Required
1 – Immediate clean-up of fallen ACM/debris likely to be disturbed.
2 – Perform asbestos removal/repair for compliance with the regulations.
3 – Type 2 asbestos procedures required to enter area.
4 – Regular inspection/surveillance of ACM for compliance with the regulations.
N/A – Not applicable.

Definitions
ACM – Asbestos-Containing Materials
SA – Sample representative
R-SA – Sample referenced to a visually similar homogeneous sample material.
ND – None detected

Room Number	Area #	Material	Description	Location	Qty/Unit	SA#	%	Type	Condition	Accessibility	ACM (Yes, No, Suspect)	Friability	Comments	Photographs	Action Required
S568A	IT ROOM	DRYWALL	DRYWALL JOINT COMPOUND	WALL	250 SQ. FT.				GOOD	A	SUSPECT	NON-FRIABLE	MATERIAL HAS BEEN PREVIOUSLY SAMPLED BY OTHERS AND WAS FOUND NOT TO CONTAIN ASBESTOS, HOWEVER ADDITIONAL SAMPLING IS RECOMMENDED.		4
		PAINTED TEXTURE COAT OVER PLASTER	PAINTED TEXTURE COAT OVER PLASTER	WALL - ABOVE DOORS		SA 01 (A-G)	ND	ND			NO		SAMPLED FROM VARIOUS LOCATIONS THROUGHOUT THE SCIENCE BUILDING DURING THE 2016 REASSESSMENT.		N/A
		TRANSITE™ ASBESTOS-CEMENT	BLACK TRANSITE MATERIAL	WALL PANEL	6 SQ. FT.	R-SA22	15-25	CROCIDOLITE	GOOD	A	YES	NON-FRIABLE	OBSERVED AT APPROXIMATELY 10 FOOT HEIGHT, AT THE ENTRANCE.		4
S568S	STAIRWELL	PAINTED TEXTURE COAT OVER PLASTER	PAINTED TEXTURE COAT OVER PLASTER	WALL - ABOVE DOOR		SA 01 (A-G)	ND	ND			NO		SAMPLED FROM VARIOUS LOCATIONS THROUGHOUT THE SCIENCE BUILDING DURING THE 2016 REASSESSMENT.		N/A
S569	OFFICE	2'x4' ACOUSTIC TILES	LENGTH-WISE FISSURE	CEILING	244 SQ. FT.	R-SA11 & R-SA120-(A-F)-06		ND			NO				N/A
		VINYL SHEET FLOORING	NEW - 2009	NEW - 2009							NO				N/A
S569A	OFFICE	VINYL SHEET FLOORING	SHEET FLOORING (LIGHT BROWN MOSAIC)	NEW - 2009							NO				N/A
		TRANSITE ASBESTOS-CEMENT PANEL	TRANSITE(TM) ASBESTOS-CEMENT PANELLING	PERIMETER RADIATOR UNITS	35 SQ. FT.				GOOD	B	SUSPECT	NON-FRIABLE	MATERIAL IS PRESUMED TO BE IN MOST PERIMETER ROOMS THROUGHOUT BUILDING (REMOVED FROM SELECT AREAS IN 2009). ASBESTOS-CONTAINING PIPE ELBOW AND FITTING INSULATION MAY ALSO BE PRESENT WITHIN THE PERIMETER RADIATOR SYSTEM.		4
S570E	ELEVATOR	NO SUSPECT ACM OBSERVED									NO				N/A
S571	STORAGE	PARGING CEMENT INSULATION ON MECHANICAL PIPE FITTINGS	FITTINGS	CEILING SPACE	2	R-SA1	50-75	CHRYSOTILE	GOOD	C	YES	FRIABLE			4
		PAINTED TEXTURE COAT OVER PLASTER	PAINTED TEXTURE COAT OVER PLASTER	WALL - ABOVE DOOR		SA 01 (A-G)	ND	ND			NO		SAMPLED FROM VARIOUS LOCATIONS THROUGHOUT THE SCIENCE BUILDING DURING THE 2016 REASSESSMENT.		N/A
S572	OFFICE	DRYWALL	DRYWALL JOINT COMPOUND	WALL	150 SQ. FT.				GOOD	A	SUSPECT	NON-FRIABLE	MATERIAL HAS BEEN PREVIOUSLY SAMPLED BY OTHERS AND WAS FOUND NOT TO CONTAIN ASBESTOS, HOWEVER ADDITIONAL SAMPLING IS RECOMMENDED.		4
		VINYL SHEET FLOORING	SHEET FLOORING (LIGHT BROWN MOSAIC)	FLOOR	120 SQ. FT.	R-SA34 & R-SA108-(A-C)-06		ND			NO				N/A
		TRANSITE ASBESTOS-CEMENT PANEL	TRANSITE(TM) ASBESTOS-CEMENT PANELLING	PERIMETER RADIATOR UNITS	35 SQ. FT.				GOOD	B	SUSPECT	NON-FRIABLE	MATERIAL IS PRESUMED TO BE IN MOST PERIMETER ROOMS THROUGHOUT BUILDING (REMOVED FROM SELECT AREAS IN 2009). ASBESTOS-CONTAINING PIPE ELBOW AND FITTING INSULATION MAY ALSO BE PRESENT WITHIN THE PERIMETER RADIATOR SYSTEM.		4
S572K	CORRIDOR	SUSPENDED CEILING TILES	2' X 4', LONG FISSURES AND PINHOLES	CEILING		26347-1A to 26347-1C and 26347-2A		ND			NO				N/A
		SUSPENDED CEILING TILES	2' X 4', SMALL FISSURES AND PINHOLES	CEILING		26347-3A to 26347-3C.		ND			NO				N/A
S600A	ELEVATOR	VINYL SHEET FLOORING		FLOOR	100 SQ. FT						NO				N/A
S600B	ELEVATOR	VINYL SHEET FLOORING	DIAMOND (CHECKER) SHEET FLOORING	FLOOR	100 SQ. FT	SA111-(A-B)-06		ND			NO				N/A

Level of Accessibility
A - Accessible and exposed to all occupants of the building.
B - Accessible only to maintenance staff and exposed to view without moving a building compound.
C - Accessible only to maintenance staff and concealed from view due to a building component.

Level of Action Required
1 – Immediate clean-up of fallen ACM/debris likely to be disturbed.
2 – Perform asbestos removal/repair for compliance with the regulations.
3 – Type 2 asbestos procedures required to enter area.
4 – Regular inspection/surveillance of ACM for compliance with the regulations.
N/A – Not applicable.

Definitions
ACM – Asbestos-Containing Materials
SA – Sample representative
R-SA – Sample referenced to a visually similar homogeneous sample material.
ND – None detected

Room Number	Area #	Material	Description	Location	Qty/Unit	SA#	%	Type	Condition	Accessibility	ACM (Yes, No, Suspect)	Friability	Comments	Photographs	Action Required
S601	WASHROOM	NEW VINYL SHEET FLOORING	BEIGE/BLUE SPECKLED SHEET FLOORING - NEW								NO		MATERIAL NOT SUSPECTED TO CONTAIN ASBESTOS		N/A
		DRYWALL	DRYWALL JOINT COMPOUND	CEILING & WALL	100 SQ. FT.				GOOD	A	SUSPECT	NON-FRIABLE	DRYWALL BULKHEAD (EXIT STAIR) REMOVED IN 2019		4
		PARGING CEMENT	FITTINGS	MECHANICAL SHAFT							NO		1 PARGING CEMENT FITTING REMOVED FROM SHAFT IN 2019 (MAPLE PROJECT#18105). TO VIEW PROJECT-SPECIFIC REPORT, SEE FACILITIES AND/OR HEALTH AND SAFETY.		N/A
S601S	STAIRWELL	DRYWALL	DRYWALL JOINT COMPOUND	CEILING & WALL	100 SQ. FT.	17553 S01B	1	CHRYSOTILE	GOOD	A	YES	NON-FRIABLE	SAMPLED BY MAPLE IN 2018 (MAPLE PROJECT #17553). TO VIEW PROJECT-SPECIFIC REPORT, SEE FACILITIES AND/OR HEALTH AND SAFETY.		4
		DRYWALL	DRYWALL JOINT COMPOUND	BULKHEAD	50 SQ. FT.						NO		REMOVED IN 2018 (MAPLE PROJECT #17553). TO VIEW PROJECT-SPECIFIC REPORT, SEE FACILITIES AND/OR HEALTH AND SAFETY.		N/A
		GREY DOOR CAULKING	GREY CAULKING	DOOR	UNKNOWN	17553 S02A	2	CHRYSOTILE	GOOD	A	NO	NON-FRIABLE	SAMPLED BY MAPLE IN 2018 (MAPLE PROJECT #17553). TO VIEW PROJECT-SPECIFIC REPORT, SEE FACILITIES AND/OR HEALTH AND SAFETY.		N/A
S611	AHU - 6TH FLOOR	PARGING CEMENT INSULATION ON MECHANICAL PIPE FITTINGS	PARGING CEMENT	GENERAL ROOM	1	R-SA60	50-75	CHRYSOTILE	GOOD	B/C	YES	FRIABLE	SELECT FITTINGS REPAIRED IN 2019 (MAPLE PROJECT #17758). TO VIEW PROJECT-SPECIFIC REPORT, SEE FACILITIES AND/OR HEALTH AND SAFETY.		4
		PARGING CEMENT INSULATION ON MECHANICAL PIPE FITTINGS	STORM SEWER	GENERAL ROOM	300	R-SA60	50-75	CHRYSOTILE	GOOD	B/C	YES	FRIABLE	SELECT FITTINGS, STRAIGHTS AND GASKETS REMOVED IN 2018 DURING RENOVATIONS (MAPLE PROJECT #16728, SIF 12-13). TO VIEW PROJECT-SPECIFIC REPORT, SEE FACILITIES AND/OR HEALTH AND SAFETY.		4
		PARGING CEMENT INSULATION ON MECHANICAL PIPE FITTINGS	FITTINGS	GENERAL ROOM	300	R-SA60	50-75	CHRYSOTILE	GOOD	B/C	YES	FRIABLE	FITTINGS ASSOCIATED WITH AHU 16 REMOVED IN DEC 2017 (MAPLE PROJECT #16893). TO VIEW PROJECT-SPECIFIC REPORT, SEE FACILITIES AND/OR HEALTH AND SAFETY.		4
		PARGING CEMENT INSULATION ON MECHANICAL PIPE FITTINGS	WATER SOFTENER	GENERAL ROOM	300	R-SA60	50-75	CHRYSOTILE	GOOD	B/C	YES	FRIABLE	FITTINGS ASSOCIATED WITH WATER SOFTENER REMOVED IN 2018 (MAPLE PROJECT #16728)		4
		PARGING CEMENT INSULATION ON MECHANICAL PIPE FITTINGS	FITTINGS	GENERAL ROOM	12	R-SA60	50-75	CHRYSOTILE	GOOD	B/C	YES	FRIABLE	SELECT FITTINGS REMOVED IN 2019 (MAPLE PROJECT #18098). TO VIEW PROJECT-SPECIFIC REPORT, SEE FACILITIES AND/OR HEALTH AND SAFETY.		4

Level of Accessibility
A - Accessible and exposed to all occupants of the building.
B - Accessible only to maintenance staff and exposed to view without moving a building compound.
C - Accessible only to maintenance staff and concealed from view due to a building component.

Level of Action Required
1 – Immediate clean-up of fallen ACM/debris likely to be disturbed.
2 – Perform asbestos removal/repair for compliance with the regulations.
3 – Type 2 asbestos procedures required to enter area.
4 – Regular inspection/surveillance of ACM for compliance with the regulations.
N/A – Not applicable.

Definitions
ACM – Asbestos-Containing Materials
SA – Sample representative
R-SA – Sample referenced to a visually similar homogeneous sample material.
ND – None detected

Room Number	Area #	Material	Description	Location	Qty/Unit	SA#	%	Type	Condition	Accessibility	ACM (Yes, No, Suspect)	Friability	Comments	Photographs	Action Required
S611		PARGING CEMENT INSULATION ON MECHANICAL PIPE FITTINGS	FITTINGS	RIGHT OF THE ENTRANCE AT DOOR, APPROXIMATELY 6 FEET FROM GROUND LEVEL IN SMALL CAVITY ADJACENT TO AC-16	1	R-SA60	50-75	CHRYSOTILE	POOR	B	YES	FRIABLE	THE DAMAGED ASBESTOS-CONTAINING PARGING CEMENT INSULATION SHOULD BE REMOVED FOLLOWING TYPE 2 GLOVE BAG PROCEDURES, AS PRESCRIBED UNDER O.REG. 278/05.		2
		PARGING CEMENT INSULATION ON MECHANICAL PIPE FITTINGS	FITTINGS	ACROSS FROM AC09 AT THE VERY END OF THE MECHANICAL ROOM ABOVE DUCTWORK	2	R-SA60	50-75	CHRYSOTILE	POOR	B	YES	FRIABLE	THE DAMAGED ASBESTOS-CONTAINING PARGING CEMENT INSULATION SHOULD BE REMOVED FOLLOWING TYPE 2 ASBESTOS PROCEDURES, AS PRESCRIBED UNDER O.REG. 278/05.		2
		PARGING CEMENT INSULATION ON MECHANICAL PIPE FITTINGS	FITTINGS	ACROSS FROM AC09 AT THE VERY END OF THE MECHANICAL ROOM IN THE SAME AREA AT ABATED LARGE VALVE, EXPOSED ENDS.	1	R-SA60	50-75	CHRYSOTILE	POOR	B	YES	FRIABLE	THE DAMAGED ASBESTOS-CONTAINING PARGING CEMENT INSULATION SHOULD BE REMOVED FOLLOWING TYPE 2 GLOVE BAG PROCEDURES, AS PRESCRIBED UNDER O.REG. 278/05.		2

Level of Accessibility
A - Accessible and exposed to all occupants of the building.
B - Accessible only to maintenance staff and exposed to view without moving a building compound.
C - Accessible only to maintenance staff and concealed from view due to a building component.

Level of Action Required
1 – Immediate clean-up of fallen ACM/debris likely to be disturbed.
2 – Perform asbestos removal/repair for compliance with the regulations.
3 – Type 2 asbestos procedures required to enter area.
4 – Regular inspection/surveillance of ACM for compliance with the regulations.
N/A – Not applicable.

Definitions
ACM – Asbestos-Containing Materials
SA – Sample representative
R-SA – Sample referenced to a visually similar homogeneous sample material.
ND – None detected

Room Number	Area #	Material	Description	Location	Qty/Unit	SA#	%	Type	Condition	Accessibility	ACM (Yes, No, Suspect)	Friability	Comments	Photographs	Action Required
S611		PARGING CEMENT INSULATION AIR HANDLING UNIT 13	PARGING CEMENT	BODY OF AIR HANDING UNIT							NO		MATERIAL REMOVED IN 2018 (MAPLE PROJECT #16728). TO VIEW PROJECT-SPECIFIC REPORT, SEE FACILITIES AND/OR HEALTH AND SAFETY.		N/A
		PARGING CEMENT INSULATION AIR HANDLING UNIT 14	PARGING CEMENT	BODY OF AIR HANDING UNITS							NO		MATERIAL REMOVED IN 2018 (MAPLE PROJECT #16728). TO VIEW PROJECT-SPECIFIC REPORT, SEE FACILITIES AND/OR HEALTH AND SAFETY.		N/A
		MECHANICAL GASKETS	WOVEN GASKETS	ASSOCIATED WITH AIR HANDLING UNITS							NO		ITEM REMOVED IN 2018 (MAPLE PROJECT #16728). TO VIEW PROJECT-SPECIFIC REPORT, SEE FACILITIES AND/OR HEALTH AND SAFETY.		N/A
		PAINTED TEXTURE COAT OVER PLASTER	PAINTED TEXTURE COAT OVER PLASTER	WALL - ABOVE DOOR TO ROOM S612B	250 SQ. FT.	SA 01 (A-G)	ND	ND			NO		SAMPLED FROM VARIOUS LOCATIONS THROUGHOUT THE SCIENCE BUILDING DURING THE 2016 REASSESSMENT.		N/A
		DRYWALL	DRYWALL JOINT COMPOUND	WALL		17594 S03A-C	ND	ND			NO		SAMPLED BY MAPLE IN 2018 (MAPLE PROJECT #17594). TO VIEW PROJECT-SPECIFIC REPORT, SEE FACILITIES AND/OR HEALTH AND SAFETY.		N/A
		GREY FIRE STOP ON FLOOR	FIRESTOP	FLOOR		17594 S04A-C	ND	ND			NO		SAMPLED BY MAPLE IN 2018 (MAPLE PROJECT #17594). TO VIEW PROJECT-SPECIFIC REPORT, SEE FACILITIES AND/OR HEALTH AND SAFETY.		N/A
		PARGING CEMENT INSULATION ON MECHANICAL PIPE FITTINGS	FITTINGS	ABOVE AIR HANDLING UNIT #11	5	R-SA60	50-75	CHRYSOTILE	POOR	B	YES	FRIABLE	THE DAMAGED ASBESTOS-CONTAINING PARGING CEMENT INSULATION SHOULD BE REPAIRED FOLLOWING TYPE 2 ASBESTOS PROCEDURES, AS PRESCRIBED UNDER O.REG. 278/05.		2
		PARGING CEMENT INSULATION ON MECHANICAL PIPE FITTINGS	FITTINGS	ON WALL COLOUMN, NEAR DOOR TO SW612	1	R-SA60	50-75	CHRYSOTILE	POOR	B	YES	FRIABLE	THE DAMAGED ASBESTOS-CONTAINING PARGING CEMENT INSULATION SHOULD BE REPAIRED FOLLOWING TYPE 2 ASBESTOS PROCEDURES, AS PRESCRIBED UNDER O.REG. 278/05.		2

Level of Accessibility
A - Accessible and exposed to all occupants of the building.
B - Accessible only to maintenance staff and exposed to view without moving a building compound.
C - Accessible only to maintenance staff and concealed from view due to a building component.

Level of Action Required
1 – Immediate clean-up of fallen ACM/debris likely to be disturbed.
2 – Perform asbestos removal/repair for compliance with the regulations.
3 – Type 2 asbestos procedures required to enter area.
4 – Regular inspection/surveillance of ACM for compliance with the regulations.
N/A – Not applicable.

Definitions
ACM – Asbestos-Containing Materials
SA – Sample representative
R-SA – Sample referenced to a visually similar homogeneous sample material.
ND – None detected

Room Number	Area #	Material	Description	Location	Qty/Unit	SA#	%	Type	Condition	Accessibility	ACM (Yes, No, Suspect)	Friability	Comments	Photographs	Action Required
S611		PARGING CEMENT INSULATION ON MECHANICAL PIPE FITTINGS	FITTINGS	ON WALL COLOUMN, NEAR AC #7	1	R-SA60	50-75	CHRYSOTILE	POOR	B	YES	FRIABLE	THE DAMAGED ASBESTOS-CONTAINING PARGING CEMENT INSULATION SHOULD BE REPAIRED FOLLOWING TYPE 2 ASBESTOS PROCEDURES, AS PRESCRIBED UNDER O.REG. 278/05.		2
		PARGING CEMENT INSULATION ON MECHANICAL PIPE FITTINGS	FITTINGS	NEAR DOOR TO SW612A	1	R-SA60	50-75	CHRYSOTILE	POOR	B	YES	FRIABLE	THE DAMAGED ASBESTOS-CONTAINING PARGING CEMENT INSULATION SHOULD BE REPAIRED FOLLOWING TYPE 2 ASBESTOS PROCEDURES, AS PRESCRIBED UNDER O.REG. 278/05.		2

Level of Accessibility
A - Accessible and exposed to all occupants of the building.
B - Accessible only to maintenance staff and exposed to view without moving a building compound.
C - Accessible only to maintenance staff and concealed from view due to a building component.

Level of Action Required
1 – Immediate clean-up of fallen ACM/debris likely to be disturbed.
2 – Perform asbestos removal/repair for compliance with the regulations.
3 – Type 2 asbestos procedures required to enter area.
4 – Regular inspection/surveillance of ACM for compliance with the regulations.
N/A – Not applicable.

Definitions
ACM – Asbestos-Containing Materials
SA – Sample representative
R-SA – Sample referenced to a visually similar homogeneous sample material.
ND – None detected

Room Number	Area #	Material	Description	Location	Qty/Unit	SA#	%	Type	Condition	Accessibility	ACM (Yes, No, Suspect)	Friability	Comments	Photographs	Action Required
S611		PARGING CEMENT INSULATION ON MECHANICAL PIPE FITTINGS	FITTINGS	NEAR AC #8	3	R-SA60	50-75	CHRYSOTILE	POOR	B	YES	FRIABLE	THE DAMAGED ASBESTOS-CONTAINING PARGING CEMENT INSULATION SHOULD BE REPAIRED FOLLOWING TYPE 2 ASBESTOS PROCEDURES, AS PRESCRIBED UNDER O.REG. 278/05.		2
		PARGING CEMENT INSULATION ON MECHANICAL PIPE FITTINGS	FITTINGS	NEAR AC #10	1	R-SA60	50-75	CHRYSOTILE	POOR	B	YES	FRIABLE	THE DAMAGED ASBESTOS-CONTAINING PARGING CEMENT INSULATION SHOULD BE REPAIRED FOLLOWING TYPE 2 ASBESTOS PROCEDURES, AS PRESCRIBED UNDER O.REG. 278/05.		2
		BLACK FIRESTOP ON FLOOR	FIRESTOP	FLOOR		17594 S05A	0.5	CHRYSOTILE	GOOD	B	YES	FRIABLE	SAMPLED BY MAPLE IN 2018 (MAPLE PROJECT #17594). TO VIEW PROJECT-SPECIFIC REPORT, SEE FACILITIES AND/OR HEALTH AND SAFETY.		4
		GREY FIRESTOP	FIRESTOP	WALL AT AC10		17758 S01A-C	ND	ND			NO		SAMPLED BY MAPLE IN 2019 (MAPLE PROJECT #17758). TO VIEW PROJECT-SPECIFIC REPORT, SEE FACILITIES AND/OR HEALTH AND SAFETY.		N/A

Level of Accessibility
A - Accessible and exposed to all occupants of the building.
B - Accessible only to maintenance staff and exposed to view without moving a building compound.
C - Accessible only to maintenance staff and concealed from view due to a building component.

Level of Action Required
1 – Immediate clean-up of fallen ACM/debris likely to be disturbed.
2 – Perform asbestos removal/repair for compliance with the regulations.
3 – Type 2 asbestos procedures required to enter area.
4 – Regular inspection/surveillance of ACM for compliance with the regulations.
N/A – Not applicable.

Definitions
ACM – Asbestos-Containing Materials
SA – Sample representative
R-SA – Sample referenced to a visually similar homogeneous sample material.
ND – None detected

Room Number	Area #	Material	Description	Location	Qty/Unit	SA#	%	Type	Condition	Accessibility	ACM (Yes, No, Suspect)	Friability	Comments	Photographs	Action Required
S611		TRANSITE™ ASBESTOS-CEMENT	WALL PANELS	GENERAL ROOM	200 SQ. FT.	R-SA22	15-25	CROCIDOLITE	GOOD	B/C	YES	NON-FRIABLE	SELECT PANELS REMOVED IN 2017 (MAPLE PROJECT #16728, SIF 12-13). TO VIEW PROJECT-SPECIFIC REPORT, SEE FACILITIES AND/OR HEALTH AND SAFETY.		4
		DUCT GASKET	DUCT GASKET	AC10			1	CHRYSOTILE	GOOD		YES		SAMPLED BY MAPLE IN 2020 (MAPLE PROJECT #17433-1). TO VIEW PROJECT-SPECIFIC REPORT, SEE FACILITIES AND/OR HEALTH AND SAFETY.		4
S612	STAIRWELL	PARGING CEMENT INSULATION ON MECHANICAL PIPE FITTINGS	FITTINGS	CEILING SPACE	6	R-SA1	50-75	CHRYSOTILE	GOOD	B	YES	FRIABLE			4
		PAINTED TEXTURE COAT OVER PLASTER	PAINTED TEXTURE COAT OVER PLASTER	WALL - ABOVE DOOR		SA 01 (A-G)	ND	ND			NO		SAMPLED FROM VARIOUS LOCATIONS THROUGHOUT THE SCIENCE BUILDING DURING THE 2016 REASSESSMENT.		N/A
S612A	STAIRWELL	PARGING CEMENT INSULATION ON MECHANICAL PIPE FITTINGS	FITTINGS	CEILING SPACE	3	R-SA1	50-75	CHRYSOTILE	GOOD	B	YES	FRIABLE			4
		PAINTED TEXTURE COAT OVER PLASTER	PAINTED TEXTURE COAT OVER PLASTER	WALL - ABOVE DOOR		SA 01 (A-G)	ND	ND			NO		SAMPLED FROM VARIOUS LOCATIONS THROUGHOUT THE SCIENCE BUILDING DURING THE 2016 REASSESSMENT.		N/A
S612B	STAIRWELL	PAINTED TEXTURE COAT OVER PLASTER	PAINTED TEXTURE COAT OVER PLASTER	WALL - ABOVE DOORS		SA 01 (A-G)	ND	ND			NO		SAMPLED FROM VARIOUS LOCATIONS THROUGHOUT THE SCIENCE BUILDING DURING THE 2016 REASSESSMENT.		N/A
S612C	STAIRWELL	PAINTED TEXTURE COAT OVER PLASTER	PAINTED TEXTURE COAT OVER PLASTER	WALL - ABOVE DOOR	250 SQ. FT.	SA 01 (A-G)	ND	ND			NO		SAMPLED FROM VARIOUS LOCATIONS THROUGHOUT THE SCIENCE BUILDING DURING THE 2016 REASSESSMENT.		N/A
S613S	STAIRWELL	PARGING CEMENT INSULATION ON MECHANICAL PIPE FITTINGS	FITTINGS	CEILING SPACE	3	R-SA1	50-75	CHRYSOTILE	GOOD	C	YES	FRIABLE			4
		TRANSITE™ ASBESTOS-CEMENT	BLACK TRANSITE MATERIAL	NORTH AND SOUTH WALLS - PIPE/WALL PENETRATIONS	25 SQ. FT.	R-SA22	15-25	CROCIDOLITE	GOOD	A	YES	NON-FRIABLE			4
		PAINTED TEXTURE COAT OVER PLASTER	PAINTED TEXTURE COAT OVER PLASTER	WALL - ABOVE DOOR	35 SQ. FT.	01-B	ND	ND			NO		SAMPLE LOCATION. SAMPLED FROM VARIOUS LOCATIONS THROUGHOUT THE SCIENCE BUILDING DURING THE 2016 REASSESSMENT.		N/A
S624	LAB	VINYL FLOOR TILES	9x9 YELLOW FLOOR TILE	FLOOR	300 SQ. FT.	R-SA32	5	CHRYSOTILE	GOOD	A	YES	NON-FRIABLE	FLOOR TILES WERE REMOVED DURING RENOVATIONS IN JANUARY AND FEBRUARY 2011. HOWEVER, RESIDUAL AMOUNTS OF THE ASBESTOS-CONTAINING MASTIC MAY REMAIN BENEATH THE NEW, NON-ASBESTOS FLOORING.		4
		DRYWALL	DRYWALL JOINT COMPOUND	CEILING & WALL	100 SQ. FT.				GOOD	A	SUSPECT	NON-FRIABLE	MATERIAL HAS BEEN PREVIOUSLY SAMPLED BY OTHERS AND WAS FOUND NOT TO CONTAIN ASBESTOS, HOWEVER ADDITIONAL SAMPLING IS RECOMMENDED.		4
		2'x4' ACOUSTIC TILES	NEW	CEILING							NO		LIMITED VISIBILITY ABOVE CEILING TILES DUE TO DUCTS - NO SUSPECT ACM OBSERVED		N/A

Level of Accessibility
A - Accessible and exposed to all occupants of the building.
B - Accessible only to maintenance staff and exposed to view without moving a building compound.
C - Accessible only to maintenance staff and concealed from view due to a building component.

Level of Action Required
1 – Immediate clean-up of fallen ACM/debris likely to be disturbed.
2 – Perform asbestos removal/repair for compliance with the regulations.
3 – Type 2 asbestos procedures required to enter area.
4 – Regular inspection/surveillance of ACM for compliance with the regulations.
N/A – Not applicable.

Definitions
ACM – Asbestos-Containing Materials
SA – Sample representative
R-SA – Sample referenced to a visually similar homogeneous sample material.
ND – None detected

Room Number	Area #	Material	Description	Location	Qty/Unit	SA#	%	Type	Condition	Accessibility	ACM (Yes, No, Suspect)	Friability	Comments	Photographs	Action Required
S624A	MAIL ROOM	DRYWALL		INTERIOR & EXTERIOR WALL	350 SQ. FT	SA-34 to SA 35	1.6-1.9	CHRYSOTILE	GOOD	A	YES	NON-FRIABLE	SAMPLES COLLECTED IN APRIL, 2015.		4
		VINYL FLOOR TILES	9x9 YELLOW FLOOR TILE	FLOOR	250 SQ. FT.	R-SA32	5	CHRYSOTILE	GOOD	A	YES	NON-FRIABLE	PRESUME THE MASTIC IS ALSO ASBESTOS-CONTAINING.		4
		VINYL FLOOR TILES	9x9 YELLOW FLOOR TILE	FLOOR	5 SQ. FT.	R-SA32	5	CHRYSOTILE	POOR	A	YES	NON-FRIABLE	INACCESSIBLE DURING THE 2020 REASSESSMENT. PRESUME THE MASTIC IS ALSO ASBESTOS-CONTAINING. THE DAMAGED ASBESTOS-CONTAINING VINYL FLOOR TILES AND MASTIC SHOULD BE REMOVED FOLLOWING TYPE 1/2 ASBESTOS PROCEDURES, AS PRESCRIBED UNDER O.REG. 278/05.	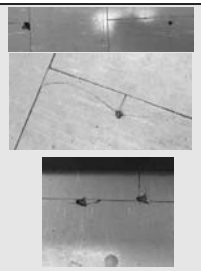	2
S624B	LAB	VINYL FLOOR TILES	9x9 YELLOW FLOOR TILE	FLOOR	300 SQ. FT.	R-SA32	5	CHRYSOTILE	GOOD	A	YES	NON-FRIABLE	FLOOR TILES WERE REMOVED DURING RENOVATIONS IN JANUARY AND FEBRUARY 2011. HOWEVER, RESIDUAL AMOUNTS OF THE ASBESTOS-CONTAINING MASTIC MAY REMAIN BENEATH THE NEW, NON-ASBESTOS FLOORING.		4
		2'x4' ACOUSTIC TILES	NEW	CEILING							NO				N/A
		DRYWALL	DRYWALL JOINT COMPOUND	CEILING & WALL	300 SQ. FT.				GOOD	A	SUSPECT	NON-FRIABLE	MATERIAL HAS BEEN PREVIOUSLY SAMPLED BY OTHERS AND WAS FOUND NOT TO CONTAIN ASBESTOS, HOWEVER ADDITIONAL SAMPLING IS RECOMMENDED.		4
S624C	LAB	VINYL FLOOR TILES	9x9 YELLOW FLOOR TILE	FLOOR	300 SQ. FT.	R-SA32	5	CHRYSOTILE	GOOD	A	YES	NON-FRIABLE	FLOOR TILES WERE REMOVED DURING RENOVATIONS IN JANUARY AND FEBRUARY 2011. HOWEVER, RESIDUAL AMOUNTS OF THE ASBESTOS-CONTAINING MASTIC MAY REMAIN BENEATH THE NEW, NON-ASBESTOS FLOORING.		4
		2'x4' ACOUSTIC TILES	NEW	CEILING							NO				N/A
		DRYWALL	DRYWALL JOINT COMPOUND	CEILING & WALL	300 SQ. FT.				GOOD	A	SUSPECT	NON-FRIABLE	MATERIAL HAS BEEN PREVIOUSLY SAMPLED BY OTHERS AND WAS FOUND NOT TO CONTAIN ASBESTOS, HOWEVER ADDITIONAL SAMPLING IS RECOMMENDED.		4

Level of Accessibility
A - Accessible and exposed to all occupants of the building.
B - Accessible only to maintenance staff and exposed to view without moving a building compound.
C - Accessible only to maintenance staff and concealed from view due to a building component.

Level of Action Required
1 – Immediate clean-up of fallen ACM/debris likely to be disturbed.
2 – Perform asbestos removal/repair for compliance with the regulations.
3 – Type 2 asbestos procedures required to enter area.
4 – Regular inspection/surveillance of ACM for compliance with the regulations.
N/A – Not applicable.

Definitions
ACM – Asbestos-Containing Materials
SA – Sample representative
R-SA – Sample referenced to a visually similar homogeneous sample material.
ND – None detected

Room Number	Area #	Material	Description	Location	Qty/Unit	SA#	%	Type	Condition	Accessibility	ACM (Yes, No, Suspect)	Friability	Comments	Photographs	Action Required
S624D	LAB	VINYL SHEET FLOORING	LIGHT BEIGE SHEET FLOORING	FLOOR	50 SQ. FT.	R-SA110-D-06	2	CHRYSOTILE	GOOD	A	YES	NON-FRIABLE	ACM DETECTED IN MASTIC ONLY		4
		DRYWALL	DRYWALL JOINT COMPOUND	WALL	200 SQ. FT.				GOOD	A	SUSPECT	NON-FRIABLE	MATERIAL HAS BEEN PREVIOUSLY SAMPLED BY OTHERS AND WAS FOUND NOT TO CONTAIN ASBESTOS, HOWEVER ADDITIONAL SAMPLING IS RECOMMENDED.		4
S624E	LAB	DRYWALL	DRYWALL JOINT COMPOUND	WALL	150 SQ. FT.				GOOD	A	SUSPECT	NON-FRIABLE	MATERIAL HAS BEEN PREVIOUSLY SAMPLED BY OTHERS AND WAS FOUND NOT TO CONTAIN ASBESTOS, HOWEVER ADDITIONAL SAMPLING IS RECOMMENDED.		4
		VINYL FLOOR TILES	9x9 YELLOW FLOOR TILE	FLOOR	150 SQ. FT.	R-SA32	5	CHRYSOTILE	GOOD	A	YES	NON-FRIABLE	FLOOR TILES WERE REMOVED DURING RENOVATIONS IN JANUARY AND FEBRUARY 2011. HOWEVER, RESIDUAL AMOUNTS OF THE ASBESTOS-CONTAINING MASTIC MAY REMAIN BENEATH THE NEW, NON-ASBESTOS FLOORING.		4
		2'x4' ACOUSTIC TILES	NEW	CEILING							NO				N/A
S624F	ELEVATOR CORRIDOR	VINYL FLOOR TILES	9x9 YELLOW FLOOR TILE	FLOOR	150 SQ. FT.	R-SA32	5	CHRYSOTILE	GOOD	A	YES	NON-FRIABLE	FLOOR TILES WERE REMOVED DURING RENOVATIONS IN JANUARY AND FEBRUARY 2011. HOWEVER, RESIDUAL AMOUNTS OF THE ASBESTOS-CONTAINING MASTIC MAY REMAIN BENEATH THE NEW, NON-ASBESTOS FLOORING.		4
		DRYWALL	DRYWALL JOINT COMPOUND	WALL	250 SQ. FT.				GOOD	A	SUSPECT	NON-FRIABLE	MATERIAL HAS BEEN PREVIOUSLY SAMPLED BY OTHERS AND WAS FOUND NOT TO CONTAIN ASBESTOS, HOWEVER ADDITIONAL SAMPLING IS RECOMMENDED.		4
S625	LAB	VINYL FLOOR TILES	9x9 YELLOW FLOOR TILE	FLOOR	300 SQ. FT.	R-SA32	5	CHRYSOTILE	GOOD	A	YES	NON-FRIABLE	FLOOR TILES WERE REMOVED DURING RENOVATIONS FROM JANUARY TO FEBRUARY 2012. HOWEVER, RESIDUAL AMOUNTS OF THE ASBESTOS-CONTAINING MASTIC MAY REMAIN BENEATH THE NEW, NON-ASBESTOS FLOORING.		4
		NEW VINYL SHEET FLOORING									NO		MATERIAL NOT SUSPECTED TO CONTAIN ASBESTOS		N/A
		NEW DRYWALL		WALLS							NO		MATERIAL NOT SUSPECTED TO CONTAIN ASBESTOS		N/A
		NEW LAY-IN CEILING TILES									NO		MATERIAL NOT SUSPECTED TO CONTAIN ASBESTOS		N/A

Level of Accessibility
A - Accessible and exposed to all occupants of the building.
B - Accessible only to maintenance staff and exposed to view without moving a building compound.
C - Accessible only to maintenance staff and concealed from view due to a building component.

Level of Action Required
1 – Immediate clean-up of fallen ACM/debris likely to be disturbed.
2 – Perform asbestos removal/repair for compliance with the regulations.
3 – Type 2 asbestos procedures required to enter area.
4 – Regular inspection/surveillance of ACM for compliance with the regulations.
N/A – Not applicable.

Definitions
ACM – Asbestos-Containing Materials
SA – Sample representative
R-SA – Sample referenced to a visually similar homogeneous sample material.
ND – None detected

Room Number	Area #	Material	Description	Location	Qty/Unit	SA#	%	Type	Condition	Accessibility	ACM (Yes, No, Suspect)	Friability	Comments	Photographs	Action Required
S625A	OFFICE	VINYL FLOOR TILES	9x9 YELLOW FLOOR TILE	FLOOR	10 SQ. FT.	R-SA32	5	CHRYSOTILE	GOOD	A	YES	NON-FRIABLE	FLOOR TILES WERE REMOVED DURING RENOVATIONS FROM JANUARY TO FEBRUARY 2012. HOWEVER, RESIDUAL AMOUNTS OF THE ASBESTOS-CONTAINING MASTIC MAY REMAIN BENEATH THE NEW, NON-ASBESTOS FLOORING.		4
		NEW VINYL SHEET FLOORING									NO		MATERIAL NOT SUSPECTED TO CONTAIN ASBESTOS		N/A
		NEW DRYWALL		WALLS							NO		MATERIAL NOT SUSPECTED TO CONTAIN ASBESTOS		N/A
		NEW LAY-IN CEILING TILES									NO		MATERIAL NOT SUSPECTED TO CONTAIN ASBESTOS		N/A
S625B	OFFICE	VINYL FLOOR TILES	9x9 YELLOW FLOOR TILE	FLOOR	300 SQ. FT.	R-SA32	5	CHRYSOTILE	GOOD	A	YES	NON-FRIABLE	FLOOR TILES WERE REMOVED DURING RENOVATIONS FROM JANUARY TO FEBRUARY 2012. HOWEVER, RESIDUAL AMOUNTS OF THE ASBESTOS-CONTAINING MASTIC MAY REMAIN BENEATH THE NEW, NON-ASBESTOS FLOORING.		4
		NEW VINYL SHEET FLOORING									NO		MATERIAL NOT SUSPECTED TO CONTAIN ASBESTOS		N/A
		NEW DRYWALL		WALLS							NO		MATERIAL NOT SUSPECTED TO CONTAIN ASBESTOS		N/A
		NEW LAY-IN CEILING TILES									NO		MATERIAL NOT SUSPECTED TO CONTAIN ASBESTOS		N/A
S625K	CORRIDOR	DRYWALL		WALL	100 SQ. FT.	SA-34	1.9	CHRYSOTILE	GOOD	A	YES	NON-FRIABLE	SAMPLES COLLECTED IN APRIL, 2015.		4
		NEW LAY-IN CEILING TILES									NO		MATERIAL NOT SUSPECTED TO CONTAIN ASBESTOS		N/A
		NEW VINYL SHEET FLOORING									NO		MATERIAL NOT SUSPECTED TO CONTAIN ASBESTOS		N/A
S625V	VESTIBULE	VINYL FLOOR TILES	9x9 YELLOW FLOOR TILE	FLOOR	10SQ.FT.	R-SA32	5	CHRYSOTILE	GOOD	A	YES	NON-FRIABLE	FLOOR TILES WERE REMOVED DURING RENOVATIONS FROM JANUARY TO FEBRUARY 2012. HOWEVER, RESIDUAL AMOUNTS OF THE ASBESTOS-CONTAINING MASTIC MAY REMAIN BENEATH THE NEW, NON-ASBESTOS FLOORING.		4
		NEW VINYL SHEET FLOORING									NO		MATERIAL NOT SUSPECTED TO CONTAIN ASBESTOS		N/A
		NEW DRYWALL		WALLS							NO		MATERIAL NOT SUSPECTED TO CONTAIN ASBESTOS		N/A
		NEW LAY-IN CEILING TILES									NO		MATERIAL NOT SUSPECTED TO CONTAIN ASBESTOS		N/A
S626	OFFICE	DRYWALL		WALL	100 SQ. FT.	R-SA-34	1.9	CHRYSOTILE	GOOD	A	YES	NON-FRIABLE			4
		NEW DRYWALL		WALL AND BULKHEAD							NO		MATERIAL NOT SUSPECTED TO CONTAIN ASBESTOS		N/A
		NEW LAY-IN CEILING TILES									NO		MATERIAL NOT SUSPECTED TO CONTAIN ASBESTOS		N/A
		NEW VINYL SHEET FLOORING									NO		MATERIAL NOT SUSPECTED TO CONTAIN ASBESTOS		N/A

Level of Accessibility
A - Accessible and exposed to all occupants of the building.
B - Accessible only to maintenance staff and exposed to view without moving a building compound.
C - Accessible only to maintenance staff and concealed from view due to a building component.

Level of Action Required
1 – Immediate clean-up of fallen ACM/debris likely to be disturbed.
2 – Perform asbestos removal/repair for compliance with the regulations.
3 – Type 2 asbestos procedures required to enter area.
4 – Regular inspection/surveillance of ACM for compliance with the regulations.
N/A – Not applicable.

Definitions
ACM – Asbestos-Containing Materials
SA – Sample representative
R-SA – Sample referenced to a visually similar homogeneous sample material.
ND – None detected

Room Number	Area #	Material	Description	Location	Qty/Unit	SA#	%	Type	Condition	Accessibility	ACM (Yes, No, Suspect)	Friability	Comments	Photographs	Action Required
S626A	OFFICE	NEW DRYWALL		WALLS							NO		MATERIAL NOT SUSPECTED TO CONTAIN ASBESTOS		N/A
		NEW LAY-IN CEILING TILES									NO		MATERIAL NOT SUSPECTED TO CONTAIN ASBESTOS		N/A
		NEW VINYL SHEET FLOORING									NO		MATERIAL NOT SUSPECTED TO CONTAIN ASBESTOS		N/A
S627	OFFICE	VINYL FLOOR TILES	9x9 YELLOW FLOOR TILE	FLOOR	150 SQ. FT.	R-SA32	5	CHRYSOTILE	GOOD	A	YES	NON-FRIABLE	FLOOR TILES WERE REMOVED DURING RENOVATIONS FROM JANUARY TO FEBRUARY 2012. HOWEVER, RESIDUAL AMOUNTS OF THE ASBESTOS-CONTAINING MASTIC MAY REMAIN BENEATH THE NEW, NON-ASBESTOS FLOORING.		4
		NEW DRYWALL		WALLS							NO		MATERIAL NOT SUSPECTED TO CONTAIN ASBESTOS		N/A
		NEW LAY-IN CEILING TILES									NO		MATERIAL NOT SUSPECTED TO CONTAIN ASBESTOS		N/A
S627A	OFFICE	VINYL FLOOR TILES	9x9 YELLOW FLOOR TILE	FLOOR	150 SQ. FT.	R-SA32	5	CHRYSOTILE	GOOD	A	YES	NON-FRIABLE	FLOOR TILES WERE REMOVED DURING RENOVATIONS FROM JANUARY TO FEBRUARY 2012. HOWEVER, RESIDUAL AMOUNTS OF THE ASBESTOS-CONTAINING MASTIC MAY REMAIN BENEATH THE NEW, NON-ASBESTOS FLOORING.		4
		NEW DRYWALL		WALLS							NO		MATERIAL NOT SUSPECTED TO CONTAIN ASBESTOS		N/A
		NEW LAY-IN CEILING TILES									NO		MATERIAL NOT SUSPECTED TO CONTAIN ASBESTOS		N/A
S627K	CORRIDOR	NO SUSPECT ACM OBSERVED									NO		ALL ACM REMOVED IN 2017		N/A
S628	LAB	NO SUSPECT ACM OBSERVED									NO		2012 BARE BASE RENOVATIONS COMPLETED. HOWEVER, NO ACCESS ABOVE WOOD PANELING.		N/A
S628A	LAB	NO SUSPECT ACM OBSERVED									NO		2012 BARE BASE RENOVATIONS COMPLETED. HOWEVER, NO ACCESS ABOVE WOOD PANELING.		N/A
S628B	LAB	NO SUSPECT ACM OBSERVED									NO		2012 BARE BASE RENOVATIONS COMPLETED. HOWEVER, NO ACCESS ABOVE WOOD PANELING.		N/A
S628C	LAB	NO SUSPECT ACM OBSERVED									NO		2012 BARE BASE RENOVATIONS COMPLETED. HOWEVER, NO ACCESS ABOVE WOOD PANELING.		N/A
S628D	LAB	NO SUSPECT ACM OBSERVED									NO		2012 BARE BASE RENOVATIONS COMPLETED. HOWEVER, NO ACCESS ABOVE WOOD PANELING.		N/A
S628E	LAB	DRYWALL	DRYWALL JOINT COMPOUND	WALL		26348-1A to 26348-1C and 26348-4A to 26348-4C.	ND	ND			NO		SAMPLED BY OHE IN 2021 (OHE PROJECT #26348). TO VIEW PROJECT-SPECIFIC REPORT, SEE FACILITIES AND/OR HEALTH AND SAFETY.		N/A
S628K	LAB	DRYWALL	DRYWALL JOINT COMPOUND	WALL		26348-2A to 26348-2C and 26348-3A to 26348-3C.	ND	ND			NO		SAMPLED BY OHE IN 2021 (OHE PROJECT #26348). TO VIEW PROJECT-SPECIFIC REPORT, SEE FACILITIES AND/OR HEALTH AND SAFETY.		N/A
S628V	LAB	NO SUSPECT ACM OBSERVED									NO		2012 BARE BASE RENOVATIONS COMPLETED. HOWEVER, NO ACCESS ABOVE WOOD PANELING.		N/A
S630 (PREVIOUSLY S627B)	LAB	NO SUSPECT ACM OBSERVED									NO				N/A
S631 (PREVIOUSLY S630A)	LAB	NO SUSPECT ACM OBSERVED									NO				N/A

Level of Accessibility
A - Accessible and exposed to all occupants of the building.
B - Accessible only to maintenance staff and exposed to view without moving a building compound.
C - Accessible only to maintenance staff and concealed from view due to a building component.

Level of Action Required
1 – Immediate clean-up of fallen ACM/debris likely to be disturbed.
2 – Perform asbestos removal/repair for compliance with the regulations.
3 – Type 2 asbestos procedures required to enter area.
4 – Regular inspection/surveillance of ACM for compliance with the regulations.
N/A – Not applicable.

Definitions
ACM – Asbestos-Containing Materials
SA – Sample representative
R-SA – Sample referenced to a visually similar homogeneous sample material.
ND – None detected

Room Number	Area #	Material	Description	Location	Qty/Unit	SA#	%	Type	Condition	Accessibility	ACM (Yes, No, Suspect)	Friability	Comments	Photographs	Action Required
S632 (PREVIOUSLY S627B & S627C)	LAB	NO SUSPECT ACM OBSERVED									NO				N/A
S632K (PREVIOUSLY S627C)	CORRIDOR	NO SUSPECT ACM OBSERVED									NO				N/A
S634 (PREVIOUSLY S629)	LAB	NO SUSPECT ACM OBSERVED									NO				N/A
S636 (PREVIOUSLY S629)	LAB	NO SUSPECT ACM OBSERVED									NO				N/A
S637 (PREVIOUSLY S630A)	LAB	NO SUSPECT ACM OBSERVED									NO				N/A
S638 (PREVIOUSLY S631A)	LAB	NO SUSPECT ACM OBSERVED									NO				N/A
S639 (PREVIOUSLY S630B)	LAB	NO SUSPECT ACM OBSERVED									NO				N/A
S640 (PREVIOUSLY S631)	LAB	NO SUSPECT ACM OBSERVED									NO				N/A
S640A (PREVIOUSLY S631)	LAB	NO SUSPECT ACM OBSERVED									NO				N/A
S641 (PREVIOUSLY S632A)	LAB	NO SUSPECT ACM OBSERVED									NO				N/A
S642 (PREVIOUSLY S632 & S634)	LAB	NO SUSPECT ACM OBSERVED									NO				N/A
S642K	CORRIDOR	NO SUSPECT ACM OBSERVED									NO				N/A
S643 (PREVIOUSLY S633 & S633A)	LAB	NO SUSPECT ACM OBSERVED									NO				N/A
S644 (PREVIOUSLY S636)	LAB	NO SUSPECT ACM OBSERVED									NO				N/A
S644A (PREVIOUSLY S636)	LAB	NO SUSPECT ACM OBSERVED									NO				N/A
S645 (PREVIOUSLY S637 & S639)	LAB	NO SUSPECT ACM OBSERVED									NO				N/A
S646 (PREVIOUSLY S638)	LAB	NO SUSPECT ACM OBSERVED									NO				N/A
S646A (PREVIOUSLY S638)	LAB	NO SUSPECT ACM OBSERVED									NO				N/A
S647 (PREVIOUSLY S639A)	LAB	NO SUSPECT ACM OBSERVED									NO				N/A
S648 (PREVIOUSLY S640 & S641)	LAB	NO SUSPECT ACM OBSERVED									NO				N/A
S648A (PREVIOUSLY S640 & S641)	LAB	NO SUSPECT ACM OBSERVED									NO				N/A

Level of Accessibility
A - Accessible and exposed to all occupants of the building.
B - Accessible only to maintenance staff and exposed to view without moving a building compound.
C - Accessible only to maintenance staff and concealed from view due to a building component.

Level of Action Required
1 – Immediate clean-up of fallen ACM/debris likely to be disturbed.
2 – Perform asbestos removal/repair for compliance with the regulations.
3 – Type 2 asbestos procedures required to enter area.
4 – Regular inspection/surveillance of ACM for compliance with the regulations.
N/A – Not applicable.

Definitions
ACM – Asbestos-Containing Materials
SA – Sample representative
R-SA – Sample referenced to a visually similar homogeneous sample material.
ND – None detected

Room Number	Area #	Material	Description	Location	Qty/Unit	SA#	%	Type	Condition	Accessibility	ACM (Yes, No, Suspect)	Friability	Comments	Photographs	Action Required
S649 (PREVIOUSLY S643)	LAB	NO SUSPECT ACM OBSERVED									NO				N/A
S650 (PREVIOUSLY S642)	LAB	NO SUSPECT ACM OBSERVED									NO				N/A
S651 (PREVIOUSLY S643)	LAB	NO SUSPECT ACM OBSERVED									NO				N/A
S651A (PREVIOUSLY S649)	LAB	NO SUSPECT ACM OBSERVED									NO				N/A
S652 (PREVIOUSLY S644 & S645)	LAB	NO SUSPECT ACM OBSERVED									NO				N/A
S655K (PREVIOUSLY S607K)	CORRIDOR	NO SUSPECT ACM OBSERVED									NO				N/A
S652S	STAIRWELL	NO SUSPECT ACM OBSERVED									NO				N/A
S660 (PREVIOUSLY S464 & S647A)	LAB	NO SUSPECT ACM OBSERVED									NO				N/A
S662 (PREVIOUSLY S647)	LAB	NO SUSPECT ACM OBSERVED									NO				N/A
S664 (PREVIOUSLY S648)	LAB	NO SUSPECT ACM OBSERVED									NO				N/A
S668 (PREVIOUSLY S650 & S651)	LAB	NO SUSPECT ACM OBSERVED									NO				N/A
S669 (PREVIOUSLY S649B)	LAB	NO SUSPECT ACM OBSERVED									NO				N/A
S669A (PREVIOUSLY S649A)	LAB	NO SUSPECT ACM OBSERVED									NO				N/A
S699B (PREVIOUSLY S649B)	LAB	NO SUSPECT ACM OBSERVED									NO				N/A
S699C (PREVIOUSLY S653)	LAB	NO SUSPECT ACM OBSERVED									NO				N/A

Level of Accessibility
A - Accessible and exposed to all occupants of the building.
B - Accessible only to maintenance staff and exposed to view without moving a building compound.
C - Accessible only to maintenance staff and concealed from view due to a building component.

Level of Action Required
1 – Immediate clean-up of fallen ACM/debris likely to be disturbed.
2 – Perform asbestos removal/repair for compliance with the regulations.
3 – Type 2 asbestos procedures required to enter area.
4 – Regular inspection/surveillance of ACM for compliance with the regulations.
N/A – Not applicable.

Definitions
ACM – Asbestos-Containing Materials
SA – Sample representative
R-SA – Sample referenced to a visually similar homogeneous sample material.
ND – None detected

Room Number	Area #	Material	Description	Location	Qty/Unit	SA#	%	Type	Condition	Accessibility	ACM (Yes, No, Suspect)	Friability	Comments	Photographs	Action Required
S670 (PREVIOUSLY S652)	LAB	NO SUSPECT ACM OBSERVED									NO				N/A
S675 (PREVIOUSLY S609A)	OFFICE	VINYL FLOOR TILES	9x9 YELLOW FLOOR TILE	FLOOR	75 SQ. FT.	R-SA32	5	CHRYSOTILE	POOR	A	YES	NON-FRIABLE	PRESUME THE MASTIC IS ALSO ASBESTOS-CONTAINING. THE DAMAGED ASBESTOS-CONTAINING VINYL FLOOR TILES AND MASTIC SHOULD BE REMOVED FOLLOWING TYPE 1/2 ASBESTOS PROCEDURES, AS PRESCRIBED UNDER O.REG. 278/05.		2
		PARGING CEMENT INSULATION ON MECHANICAL PIPE FITTINGS	FITTINGS	CEILING SPACE		R-SA1	50-75	CHRYSOTILE	GOOD	C	YES	FRIABLE			4
		2'x4' ACOUSTIC TILES	PINHOLES	CEILING		R-SA122-(A-F)		ND			NO				N/A
		DRYWALL	DRYWALL JOINT COMPOUND	WALL	45 SQ. FT.				GOOD	A	SUSPECT	NON-FRIABLE	MATERIAL HAS BEEN PREVIOUSLY SAMPLED BY OTHERS AND WAS FOUND NOT TO CONTAIN ASBESTOS, HOWEVER ADDITIONAL SAMPLING IS RECOMMENDED.		4
		PAINTED TEXTURE COAT OVER PLASTER	PAINTED TEXTURE COAT OVER PLASTER	WALL - ABOVE ELECTRICAL CLOSET DOOR	10 SQ. FT.	01-A	ND	ND			NO		SAMPLE LOCATION. SAMPLED FROM VARIOUS LOCATIONS THROUGHOUT THE SCIENCE BUILDING DURING THE 2016 REASSESSMENT.		N/A
S675A (PREVIOUSLY S609)	ELECTRICAL CLOSET	2'x4' ACOUSTIC TILES	PINHOLES	CEILING		R-SA122-(A-F)		ND			NO				N/A
		PARGING CEMENT INSULATION ON MECHANICAL PIPE FITTINGS	FITTINGS	CEILING SPACE IN ELECTRICAL CLOSET	15	R-SA1	50-75	CHRYSOTILE	GOOD	C	YES	FRIABLE	REPAIRED IN 2014		4
		DRYWALL	DRYWALL JOINT COMPOUND	WALL	45 SQ. FT.				GOOD	A	SUSPECT	NON-FRIABLE	MATERIAL HAS BEEN PREVIOUSLY SAMPLED BY OTHERS AND WAS FOUND NOT TO CONTAIN ASBESTOS, HOWEVER ADDITIONAL SAMPLING IS RECOMMENDED.		4
		PAINTED TEXTURE COAT OVER PLASTER	PAINTED TEXTURE COAT OVER PLASTER	WALL - ABOVE ELECTRICAL CLOSET DOOR	10 SQ. FT.	01-A	ND	ND			NO		SAMPLE LOCATION. SAMPLED FROM VARIOUS LOCATIONS THROUGHOUT		N/A
S675E (PREVIOUSLY S609E)	ELEVATOR	NEW VINYL SHEET FLOORING									NO				N/A

Level of Accessibility
A - Accessible and exposed to all occupants of the building.
B - Accessible only to maintenance staff and exposed to view without moving a building compound.
C - Accessible only to maintenance staff and concealed from view due to a building component.

Level of Action Required
1 – Immediate clean-up of fallen ACM/debris likely to be disturbed.
2 – Perform asbestos removal/repair for compliance with the regulations.
3 – Type 2 asbestos procedures required to enter area.
4 – Regular inspection/surveillance of ACM for compliance with the regulations.
N/A – Not applicable.

Definitions
ACM – Asbestos-Containing Materials
SA – Sample representative
R-SA – Sample referenced to a visually similar homogeneous sample material.
ND – None detected

Room Number	Area #	Material	Description	Location	Qty/Unit	SA#	%	Type	Condition	Accessibility	ACM (Yes, No, Suspect)	Friability	Comments	Photographs	Action Required
S676K (PREVIOUSLY S608 AND S613K)	CORRIDOR	2'x4' ACOUSTIC TILES	PINHOLES	CEILING		R-SA122-(A-F)-06		ND			NO		LOCATION PREVIOUSLY S613K		N/A
		2'x4' ACOUSTIC TILES	LENGTH-WISE FISSURE	CEILING		R-SA-11	ND	ND			NO				N/A
		VINYL FLOOR TILES	9x9 YELLOW FLOOR TILE	NEW - 2009							NO		MATERIAL NOT SUSPECTED TO CONTAIN ASBESTOS		N/A
		PARGING CEMENT INSULATION ON MECHANICAL PIPE FITTINGS	FITTINGS	ABOVE CEILING TILES	2	R-SA1	50-75	CHRYSOTILE	GOOD	C	YES	FRIABLE	AT DOOR TO S680-692		4
		DRYWALL	DRYWALL JOINT COMPOUND	WALL	45 SQ. FT.				GOOD	A	SUSPECT	NON-FRIABLE	MATERIAL HAS BEEN PREVIOUSLY SAMPLED BY OTHERS AND WAS FOUND NOT TO CONTAIN ASBESTOS, HOWEVER ADDITIONAL SAMPLING IS RECOMMENDED.		4
S676S	STAIRWELL	NO SUSPECT ACM OBSERVED									NO		LOCATION PREVIOUSLY S610S		N/A
S680K (PREVIOUSLY S614K)	CORRIDOR	NO SUSPECT ACM OBSERVED									NO		ALL ACM REMOVED IN 2017 (MAPLE PROJECT #16617, SIF 2.0). TO VIEW PROJECT-SPECIFIC REPORT, SEE FACILITIES AND/OR HEALTH AND SAFETY.		N/A
S681 (PREVIOUSLY S615)	LAB	NO SUSPECT ACM OBSERVED									NO		ALL ACM REMOVED IN 2017 (MAPLE PROJECT #16617, SIF 2.0). TO VIEW PROJECT-SPECIFIC REPORT, SEE FACILITIES AND/OR HEALTH AND SAFETY.		N/A
S682 (PREVIOUSLY S616)	LAB	NO SUSPECT ACM OBSERVED									NO		ALL ACM REMOVED IN 2017 (MAPLE PROJECT #16617, SIF 2.0). TO VIEW PROJECT-SPECIFIC REPORT, SEE FACILITIES AND/OR HEALTH AND SAFETY.		N/A
S683 (PREVIOUSLY S617)	LAB	NO SUSPECT ACM OBSERVED									NO		ALL ACM REMOVED IN 2017 (MAPLE PROJECT #16617, SIF 2.0). TO VIEW PROJECT-SPECIFIC REPORT, SEE FACILITIES AND/OR HEALTH AND SAFETY.		N/A
S685 (PREVIOUSLY S618)	LAB	NO SUSPECT ACM OBSERVED									NO		ALL ACM REMOVED IN 2017 (MAPLE PROJECT #16617, SIF 2.0). TO VIEW PROJECT-SPECIFIC REPORT, SEE FACILITIES AND/OR HEALTH AND SAFETY.		N/A
S686 (PREVIOUSLY S619)	LAB	NO SUSPECT ACM OBSERVED									NO		ALL ACM REMOVED IN 2017 (MAPLE PROJECT #16617, SIF 2.0). TO VIEW PROJECT-SPECIFIC REPORT, SEE FACILITIES AND/OR HEALTH AND SAFETY.		N/A
S687 (PREVIOUSLY S620)	LAB	NO SUSPECT ACM OBSERVED									NO		ALL ACM REMOVED IN 2017 (MAPLE PROJECT #16617, SIF 2.0). TO VIEW PROJECT-SPECIFIC REPORT, SEE FACILITIES AND/OR HEALTH AND SAFETY.		N/A
S688 (PREVIOUSLY S619A)	LAB	NO SUSPECT ACM OBSERVED									NO		ALL ACM REMOVED IN 2017 (MAPLE PROJECT #16617, SIF 2.0). TO VIEW PROJECT-SPECIFIC REPORT, SEE FACILITIES AND/OR HEALTH AND SAFETY.		N/A
S689 (PREVIOUSLY S621)	LAB	NO SUSPECT ACM OBSERVED									NO		ALL ACM REMOVED IN 2017 (MAPLE PROJECT #16617, SIF 2.0). TO VIEW PROJECT-SPECIFIC REPORT, SEE FACILITIES AND/OR HEALTH AND SAFETY.		N/A
S690 (PREVIOUSLY S621)	LAB	NO SUSPECT ACM OBSERVED									NO		ALL ACM REMOVED IN 2017 (MAPLE PROJECT #16617, SIF 2.0). TO VIEW PROJECT-SPECIFIC REPORT, SEE FACILITIES AND/OR HEALTH AND SAFETY.		N/A

Level of Accessibility
A - Accessible and exposed to all occupants of the building.
B - Accessible only to maintenance staff and exposed to view without moving a building compound.
C - Accessible only to maintenance staff and concealed from view due to a building component.

Level of Action Required
1 – Immediate clean-up of fallen ACM/debris likely to be disturbed.
2 – Perform asbestos removal/repair for compliance with the regulations.
3 – Type 2 asbestos procedures required to enter area.
4 – Regular inspection/surveillance of ACM for compliance with the regulations.
N/A – Not applicable.

Definitions
ACM – Asbestos-Containing Materials
SA – Sample representative
R-SA – Sample referenced to a visually similar homogeneous sample material.
ND – None detected

Room Number	Area #	Material	Description	Location	Qty/Unit	SA#	%	Type	Condition	Accessibility	ACM (Yes, No, Suspect)	Friability	Comments	Photographs	Action Required
S691 (PREVIOUSLY S621)	LAB	NO SUSPECT ACM OBSERVED									NO		ALL ACM REMOVED IN 2017 (MAPLE PROJECT #16617, SIF 2.0). TO VIEW PROJECT-SPECIFIC REPORT, SEE FACILITIES AND/OR HEALTH AND SAFETY.		N/A
S692 (PREVIOUSLY S621)	LAB	PARGING CEMENT INSULATION ON MECHANICAL PIPE FITTINGS	FITTINGS	CEILING	2				GOOD	B	SUSPECT	FRIABLE			4
S692K (PREVIOUSLY S621A)	VESTIBULE	TEXTURED PLASTER	TEXTURED PLASTER	ABOVE DOOR TO SW622B		16892 S01A-C	ND	ND			NO		MATERIAL SAMPLED BY MAPLE IN 2018 (MAPLE PROJECT #16892). TO VIEW PROJECT-SPECIFIC REPORT, SEE FACILITIES AND/OR HEALTH AND SAFETY.		N/A
		NEW VINYL SHEET FLOORING									NO		MATERIAL NOT SUSPECTED TO CONTAIN ASBESTOS		N/A
S700K	CORRIDOR	VINYL FLOOR TILES	9x9 YELLOW FLOOR TILE	FLOOR	400 SQ. FT	R-SA32	5	CHRYSOTILE	GOOD	A	YES	NON-FRIABLE	FLOOR TILES WERE REMOVED DURING RENOVATIONS IN FEBRUARY 2011. HOWEVER, RESIDUAL AMOUNTS OF THE ASBESTOS-CONTAINING MASTIC MAY REMAIN BENEATH THE NEW, NON-ASBESTOS FLOORING.		4
		PAINTED TEXTURE COAT OVER PLASTER	PAINTED TEXTURE COAT OVER PLASTER	WALL - ABOVE DOORS		SA 01 (A-G)	ND	ND			NO		SAMPLED FROM VARIOUS LOCATIONS THROUGHOUT THE SCIENCE BUILDING DURING THE 2016 REASSESSMENT.		N/A
		PARGING CEMENT INSULATION ON MECHANICAL PIPE FITTINGS	FITTINGS	CEILING SPACE	1	R-SA1	50-75	CHRYSOTILE	GOOD	B	YES	FRIABLE	PRESENT AT S703 IN CORNER		4
S701S	STAIRWELL	PARGING CEMENT INSULATION ON MECHANICAL PIPE FITTINGS	FITTINGS	CEILING SPACE	8	R-SA1	50-75	CHRYSOTILE	GOOD	A	YES	FRIABLE			4
		PAINTED TEXTURE COAT OVER PLASTER	PAINTED TEXTURE COAT OVER PLASTER	WALL - ABOVE DOOR		SA 01 (A-G)	ND	ND			NO		SAMPLED FROM VARIOUS LOCATIONS THROUGHOUT THE SCIENCE BUILDING DURING THE 2016 REASSESSMENT.		N/A
	GREENHOUSE	CAULKING	GREY CAULKING	WINDOW CAULKING ON EXTERIOR			1	CHRYSOTILE			YES		SAMPLED BY MAPLE IN 2020 (MAPLE PROJECT #18348). TO VIEW PROJECT-SPECIFIC REPORT, SEE FACILITIES AND/OR HEALTH AND SAFETY.		
S702A	GREENHOUSE	TRANSITE™ ASBESTOS-CEMENT	WALL	WALL AND TABLES	350 SQ. FT.	R-SA22	15-25	CROCIDOLITE	GOOD	A	YES	NON-FRIABLE	TRANSITE CEMENT WALL PANELS ON ALL SURROUNDING WALLS. TRANSITE ON CURVED WALLS REMOVED IN 2020 (MAPLE PROJECT (#18695). TO VIEW PROJECT-SPECIFIC REPORT, SEE FACILITIES AND/OR HEALTH AND SAFETY.		4
S702A	GREENHOUSE	CAULKING	OFF-WHITE CAULKING	DOOR CAULKING			1	CHRYSOTILE			YES		SAMPLED BY MAPLE IN 2020 (MAPLE PROJECT #18348). TO VIEW PROJECT-SPECIFIC REPORT, SEE FACILITIES AND/OR HEALTH AND SAFETY.		
S702B	GREENHOUSE	CAULKING	OFF-WHITE CAULKING	DOOR CAULKING			1	CHRYSOTILE			YES		SAMPLED BY MAPLE IN 2020 (MAPLE PROJECT #18348). TO VIEW PROJECT-SPECIFIC REPORT, SEE FACILITIES AND/OR HEALTH AND SAFETY.		
		PAINTED TEXTURE COAT OVER PLASTER	PAINTED TEXTURE COAT OVER PLASTER	WALL - ABOVE DOOR		SA 01 (A-G)	ND	ND			NO		SAMPLED FROM VARIOUS LOCATIONS THROUGHOUT THE SCIENCE BUILDING DURING THE 2016 REASSESSMENT.		N/A
S702B	GREENHOUSE	TRANSITE™ ASBESTOS-CEMENT	WALL								NO		REMOVED 2016		N/A

Level of Accessibility
A - Accessible and exposed to all occupants of the building.
B - Accessible only to maintenance staff and exposed to view without moving a building compound.
C - Accessible only to maintenance staff and concealed from view due to a building component.

Level of Action Required
1 – Immediate clean-up of fallen ACM/debris likely to be disturbed.
2 – Perform asbestos removal/repair for compliance with the regulations.
3 – Type 2 asbestos procedures required to enter area.
4 – Regular inspection/surveillance of ACM for compliance with the regulations.
N/A – Not applicable.

Definitions
ACM – Asbestos-Containing Materials
SA – Sample representative
R-SA – Sample referenced to a visually similar homogeneous sample material.
ND – None detected

Room Number	Area #	Material	Description	Location	Qty/Unit	SA#	%	Type	Condition	Accessibility	ACM (Yes, No, Suspect)	Friability	Comments	Photographs	Action Required
S702C	GREENHOUSE	TRANSITE™ ASBESTOS-CEMENT	WALL	WALL AND TABLES	400 SQ. FT.	R-SA22	15-25	CROCIDOLITE	GOOD	A	YES	NON-FRIABLE	TRANSITE CEMENT WALL PANELS ON ALL SURROUNDING WALLS		4
		TRANSITE™ ASBESTOS-CEMENT	WALL	WALL AND TABLES	400 SQ. FT.	R-SA22	15-25	CROCIDOLITE	GOOD	A	YES	NON-FRIABLE	SELECT TRANSITE BOARDS FROM WALLS AND TABLES REMOVED IN 2019 AND 2020 (MAPLE PROJECTS #18098 AND #18695). TO VIEW PROJECT-SPECIFIC REPORT, SEE FACILITIES AND/OR HEALTH AND SAFETY.		4
		TRANSITE™ ASBESTOS-CEMENT	WALL	WALL AND TABLES	75 SQ. FT.	R-SA22	15-25	CROCIDOLITE	GOOD	A	YES	NON-FRIABLE	75 SQ. FT. OF DAMAGED TRANSITE PANELS WERE REMOVED IN 2018 (MAPLE PROJECT #17256). TO VIEW PROJECT-SPECIFIC REPORT, SEE FACILITIES AND/OR HEALTH AND SAFETY.		4
		PARGING CEMENT INSULATION ON MECHANICAL PIPE FITTINGS	FITTINGS		UNKNOWN		50-75	CHRYSOTILE			YES		ONE FITTING REMOVED IN 2020 (MAPLE PROJECT (#18695). TO VIEW PROJECT-SPECIFIC REPORT, SEE FACILITIES AND/OR HEALTH AND SAFETY.		
		BLACK MASTIC	WALL	BEHIND TRANSITE PANELS	UNKNOWN	18098 S03A-C	ND	ND			NO		SAMPLED BY MAPLE IN 2019 (MAPLE PROJECT #18098). TO VIEW PROJECT-SPECIFIC REPORT, SEE FACILITIES AND/OR HEALTH AND SAFETY.		N/A
S702D	GREENHOUSE	TRANSITE™ ASBESTOS-CEMENT	WALL	WALL AND TABLES	200 SQ. FT.		15-25	CROCIDOLITE	GOOD	A	YES	NON-FRIABLE	SELECT TRANSITE BOARDS FROM WALLS AND TABLES REMOVED IN 2020 (MAPLE PROJECT (#18695). TO VIEW PROJECT-SPECIFIC REPORT, SEE FACILITIES AND/OR HEALTH AND SAFETY.		4
		PARGING CEMENT INSULATION ON MECHANICAL PIPE FITTINGS	FITTINGS				50-75	CHRYSOTILE			YES		ONE FITTING REMOVED IN 2020 (MAPLE PROJECT (#18695). TO VIEW PROJECT-SPECIFIC REPORT, SEE FACILITIES AND/OR HEALTH AND SAFETY.		
S702D	GREENHOUSE	CAULKING	OFF-WHITE CAULKING	FLOOR CAULKING			3				YES		SAMPLED BY MAPLE IN 2020 (MAPLE PROJECT #18348). TO VIEW PROJECT-SPECIFIC REPORT, SEE FACILITIES AND/OR HEALTH AND SAFETY.		4
S702V	ELEVATOR LOBBY	PARGING CEMENT INSULATION ON MECHANICAL PIPE FITTINGS	FITTINGS	CEILING SPACE	1	R-SA1	50-75	CHRYSOTILE	GOOD	A	YES	FRIABLE	REMOVED (MAPLE PROJECT #18695).		4
S702V	ELEVATOR LOBBY	PARGING CEMENT INSULATION ON MECHANICAL PIPE FITTINGS	FITTINGS								NO		REMOVED 2016		N/A
		CAULKING	OFF-WHITE CAULKING	DOOR CAULKING			1	CHRYSOTILE			YES		SAMPLED BY MAPLE IN 2020 (MAPLE PROJECT #18348). TO VIEW PROJECT-SPECIFIC REPORT, SEE FACILITIES AND/OR HEALTH AND SAFETY.		
		PAINTED TEXTURE COAT OVER PLASTER	PAINTED TEXTURE COAT OVER PLASTER	WALL - ABOVE DOORS	30 SQ. FT.	01-C	ND	ND			NO		SAMPLE LOCATION. SAMPLED FROM VARIOUS LOCATIONS THROUGHOUT THE SCIENCE BUILDING DURING THE 2016 REASSESSMENT.		N/A
S703	ELECTRICAL ROOM	PARGING CEMENT INSULATION ON MECHANICAL PIPE FITTINGS	FITTINGS	CEILING SPACE	6	R-SA1	50-75	CHRYSOTILE	GOOD	A	YES	FRIABLE			4
		PAINTED TEXTURE COAT OVER PLASTER	PAINTED TEXTURE COAT OVER PLASTER	WALL - ABOVE DOOR		SA 01 (A-G)	ND	ND			NO		SAMPLED FROM VARIOUS LOCATIONS THROUGHOUT THE		N/A
S703A	ELECTRICAL ROOM	PARGING CEMENT INSULATION ON MECHANICAL PIPE FITTINGS	FITTINGS	CEILING SPACE	8	R-SA1	50-75	CHRYSOTILE	GOOD	A	YES	FRIABLE			4
		PAINTED TEXTURE COAT OVER PLASTER	PAINTED TEXTURE COAT OVER PLASTER	WALL - ABOVE DOOR		SA 01 (A-G)	ND	ND			NO		SAMPLED FROM VARIOUS LOCATIONS THROUGHOUT THE		N/A
S703E	ELEVATOR	NO SUSPECT ACM OBSERVED									NO				N/A

Level of Accessibility
A - Accessible and exposed to all occupants of the building.
B - Accessible only to maintenance staff and exposed to view without moving a building compound.
C - Accessible only to maintenance staff and concealed from view due to a building component.

Level of Action Required
1 – Immediate clean-up of fallen ACM/debris likely to be disturbed.
2 – Perform asbestos removal/repair for compliance with the regulations.
3 – Type 2 asbestos procedures required to enter area.
4 – Regular inspection/surveillance of ACM for compliance with the regulations.
N/A – Not applicable.

Definitions
ACM – Asbestos-Containing Materials
SA – Sample representative
R-SA – Sample referenced to a visually similar homogeneous sample material.
ND – None detected

Room Number	Area #	Material	Description	Location	Qty/Unit	SA#	%	Type	Condition	Accessibility	ACM (Yes, No, Suspect)	Friability	Comments	Photographs	Action Required
S705	LABS	NO SUSPECT ACM OBSERVED									NO				N/A
S705K	CORRIDOR	NO SUSPECT ACM OBSERVED									NO				N/A
S706	LABS	NO SUSPECT ACM OBSERVED									NO				N/A
S707	LABS	NO SUSPECT ACM OBSERVED									NO				N/A
S708	LABS	NO SUSPECT ACM OBSERVED									NO				N/A
S709	LABS	NO SUSPECT ACM OBSERVED									NO				N/A
S710	LABS	DRYWALL	DRYWALL JOINT COMPOUND	BULKHEAD AT GROUND LEVEL		17781 S01A-C	ND	ND			NO		SAMPLED BY MAPLE IN 2019 (MAPLE PROJECT #17781). TO VIEW		N/A
		VINYL SHEET FLOORING	GREY WITH MOSAIC PATTERN	FLOOR		26349-1A to 26349-1C	ND	ND			NO		SAMPLED BY OHE IN 2021 (OHE PROJECT #26349). TO VIEW		N/A
		MASTIC	BELOW VINYL SHEET FLOORING	FLOOR		26349-1A to 26349-1C	ND	ND			NO		SAMPLED BY OHE IN 2021 (OHE PROJECT #26349). TO VIEW		N/A
		CEMENTITOUS CAULKING MATERIAL, GREY	UNDER VINYL SHEET FLOORING, CONCRETE FLOOR	FLOOR		26349-2A to 26349-2C	ND	ND			NO		SAMPLED BY OHE IN 2021 (OHE PROJECT #26349). TO VIEW		N/A
		TAR MATERIAL	UNDER VINYL SHEET FLOORING, CONCRETE FLOOR	FLOOR		26349-3A to 26349-3C	ND	ND			NO		SAMPLED BY OHE IN 2021 (OHE PROJECT #26349). TO VIEW		N/A
		PAPER MATERIAL	UNDER THE CONCRETE FLOOR	FLOOR		26349-4A to 26349-4C	ND	ND			NO		SAMPLED BY OHE IN 2021 (OHE PROJECT #26349). TO VIEW		N/A
		CEMENTITOUS MATERIAL, LIGHT BROWN AND GREY	IN THE CONCRETE FLOOR	FLOOR		26349-5A to 26349-5C	ND	ND			NO		SAMPLED BY OHE IN 2021 (OHE PROJECT #26349). TO VIEW		N/A
		CEMENTITOUS MATERIAL, DARK GREY	ON THE CONCRETE FLOOR	FLOOR		26349-6A to 26349-6C	ND	ND			NO		SAMPLED BY OHE IN 2021 (OHE PROJECT #26349). TO VIEW		N/A
		CEMENTITOUS MATERIAL, LIGHT GREY	ON THE CONCRETE FLOOR	FLOOR		26349-6A to 26349-6C	ND	ND			NO		SAMPLED BY OHE IN 2021 (OHE PROJECT #26349). TO VIEW		N/A
		CEMENTITOUS MATERIAL, GREY	IN THE CONCRETE FLOOR	FLOOR		26349-7A to 26349-7C	ND	ND			NO		SAMPLED BY OHE IN 2021 (OHE PROJECT #26349). TO VIEW PROJECT-SPECIFIC REPORT, SEE FACILITIES AND/OR HEALTH AND SAFETY.		N/A
S711	LABS	NO SUSPECT ACM OBSERVED									NO				N/A
S712	LABS	NO SUSPECT ACM OBSERVED									NO				N/A
S713	LABS	NO SUSPECT ACM OBSERVED									NO				N/A
S714	HOT WATER TANK RM	NO SUSPECT ACM OBSERVED									NO		ALL ACM REMOVED IN FEB 2015		N/A

Level of Accessibility
A - Accessible and exposed to all occupants of the building.
B - Accessible only to maintenance staff and exposed to view without moving a building compound.
C - Accessible only to maintenance staff and concealed from view due to a building component.

Level of Action Required
1 – Immediate clean-up of fallen ACM/debris likely to be disturbed.
2 – Perform asbestos removal/repair for compliance with the regulations.
3 – Type 2 asbestos procedures required to enter area.
4 – Regular inspection/surveillance of ACM for compliance with the regulations.
N/A – Not applicable.

Definitions
ACM – Asbestos-Containing Materials
SA – Sample representative
R-SA – Sample referenced to a visually similar homogeneous sample material.
ND – None detected